



DEPARTMENT OF THE ARMY
U. S. ARMY CORPS OF ENGINEERS, MOBILE DISTRICT
P.O. BOX 2288
MOBILE, AL 36628-0001

CESAM-RD-M
PUBLIC NOTICE NO. SAM-2022-00608-RCV (DMR22-000406)

September 20, 2022

JOINT PUBLIC NOTICE
U.S. ARMY CORPS OF ENGINEERS

MISSISSIPPI DEPARTMENT OF ENVIRONMENTAL QUALITY
OFFICE OF POLLUTION CONTROL (MDEQ)

MISSISSIPPI DEPARTMENT OF MARINE RESOURCES

PROPOSED WETLAND FILL FOR THE CONSTRUCTION OF A SUBDIVISION IN
GULFPORT, HARRISON COUNTY, MISSISSIPPI

TO WHOM IT MAY CONCERN:

This District has received an application for a Department of the Army (DA) permit pursuant to Section 404 of the Clean Water Act (33 USC 1344). Please communicate this information to interested parties.

APPLICANT: Florence Gardens, LLC
12321 Preservation Dr.
Gulfport, MS 39507

WATERWAY AND LOCATION: At 1 Forest Ridge Way, in Section 2, Township 7 South, Range 11 West, Gulfport, Harrison County, Mississippi (latitude 30.45882° North, longitude 89.062779° West). The project site includes wetlands associated to a tributary of Fritz Creek in the Coastal Mississippi drainage (HUC 03170009).

PROPOSED WORK: The applicant proposes to impact 1.35 acres of wetlands associated with Fritz Creek. All impacts would be associated with the construction of a subdivision and associated features. The applicant proposes the purchase of mitigation credits to offset any wetland impacts.

The applicant has applied for state water quality (WQ) certification in accordance with Section 401(a)(1) of the Clean Water Act, and for coastal zone (CZ) consistency in accordance with the State Coastal Zone Management Program. Upon completion of the required advertising and public comment review, a determination relative to WQ certification and CZ consistency will be made by the Mississippi Department of Environmental Quality and the Mississippi Department of Marine Resources.

This public notice is being distributed to all known interested persons in order to assist in developing facts on which a decision by the U.S. Army Corps of Engineers (USACE) can

be based. For accuracy and completeness of the record, all data in support of or in opposition to the proposed work should be submitted in writing setting forth sufficient detail to furnish a clear understanding of the reasons for support or opposition.

The decision whether to issue a permit will be based on an evaluation of the probable impact including cumulative impacts of the proposed activity on the public interest. That decision will reflect the national concern for both protection and utilization of important resources. The benefit which reasonably may be expected to accrue from the proposal must be balanced against its reasonably foreseeable detriments. All factors which may be relevant to the proposal will be considered including the cumulative effects thereof; among those are conservation, economics, aesthetics, general environmental concerns, wetlands, historic properties, fish and wildlife values, flood hazards, floodplain values, land use, navigation, shoreline erosion and accretion, recreation, water supply and conservation, water quality, energy needs, safety, food and fiber production, mineral needs, consideration of property ownership and, in general, the needs and welfare of the people.

The USACE is soliciting comments from the public; Federal, State, and local agencies and officials; Indian Tribes; and other interested parties in order to consider and evaluate the impacts of this proposed activity. Any comments received will be considered by the USACE to determine whether to issue, modify, condition or deny a permit for this proposal. To make this decision, comments are used to assess impacts on endangered species, historic properties, water quality, general environmental effects, and the other public interest factors listed above. Comments are used in the preparation of an Environmental Assessment and/or an Environmental Impact Statement pursuant to the National Environmental Policy Act. Comments are also used to determine the need for a public hearing and to determine the overall public interest of the proposed activity.

Any person may request, in writing, within the comment period specified in this notice, that a public hearing be held to consider this application. Requests for public hearings shall state with particularity, the reasons for holding a public hearing.

Evaluation of the probable impacts involving deposits of dredged or fill material into waters of the United States will include the application of guidelines established by the Administrator of the U.S. Environmental Protection Agency.

In accordance with Section 106 of the National Historic Preservation Act, and Appendix C of 33 CFR 325, the undertaking defined in this notice is being considered for the potential to affect historic properties. In accordance with Appendix C of 33 CFR 325, the USACE has determined the permit area consists of the entire project site. The National Register of Historic Places has been consulted and no properties listed in or eligible for the National Register are known to exist which would be affected by the proposed work. The U.S. Army Corps of Engineers (USACE) has made a preliminary determination that the proposed project would have no effect on historic properties. However, we are seeking comment from the State Historic Preservation Officer, federally recognized American Indian tribes, local historical societies, museums, universities, the National Park Service, and the general

public regarding the existence or the potential for existence of significant cultural and historic properties which may be affected by the work. This action constitutes the full extent of cultural resources investigations unless comment to this notice is received documenting that significant sites or properties exist which may be affected by this work, or that adequately documents that a potential exists for the location of significant sites or properties within the project area.

A preliminary review of this application, the U.S. Department of the Interior List of Endangered and Threatened Wildlife and Plants and the National Marine Fisheries Service list of Mississippi's Threatened and Endangered Species indicate the proposed activity will have no effect on endangered or threatened species, or their critical habitat. This notice serves as request to the U.S. Fish and Wildlife Service and National Marine Fisheries Service for information on whether any listed or proposed to be listed endangered or threatened species may be present in the area which would be affected by the proposed activity.

Correspondence concerning this Public Notice should refer to Public Notice Number **SAM-2022-00608-RCV** and should be directed to the District Engineer, U.S. Army Engineer District, Mobile, Post Office Box 2288, Mobile, Alabama 36628-0001, Attention: South Mississippi Branch, with a copy to the Mississippi Department of Environmental Quality, Office of Pollution Control, Post Office Box 2261, Jackson, Mississippi 39225, and the Mississippi Department of Marine Resources, 1141 Bayview Avenue, Biloxi, Mississippi 39530.

All Comments should be received no later than 30 days from the date of this Public Notice. If you have any questions concerning this publication, you may contact the project manager at (251) 690-3246, or email at rudolph.c.villarreal@usace.army.mil. Please refer to the above Public Notice number.

MOBILE DISTRICT
U.S. Army Corps of Engineers

Enclosures

Forest Ridge, LLC

61.5 acres
Gulfport, MS 39503

Legend

 Forest Ridge

PROJECT

Google Earth

Image ©2021 TerraMetrics

6 mi



Exhibit 1 Location Map

bma BROWN, MITCHELL
& ALEXANDER, INC.

CONSULTING ENGINEERS

www.bmaengineers.com

401 Cowan Road,
Suite A,
Gulfport, MS 39507
(228)864-7612

131 Rue Magnolia
Blvd., MS 39530
(228)436-7612

3221 Market Street
Pascagoula, MS 39567
(228)864-7612

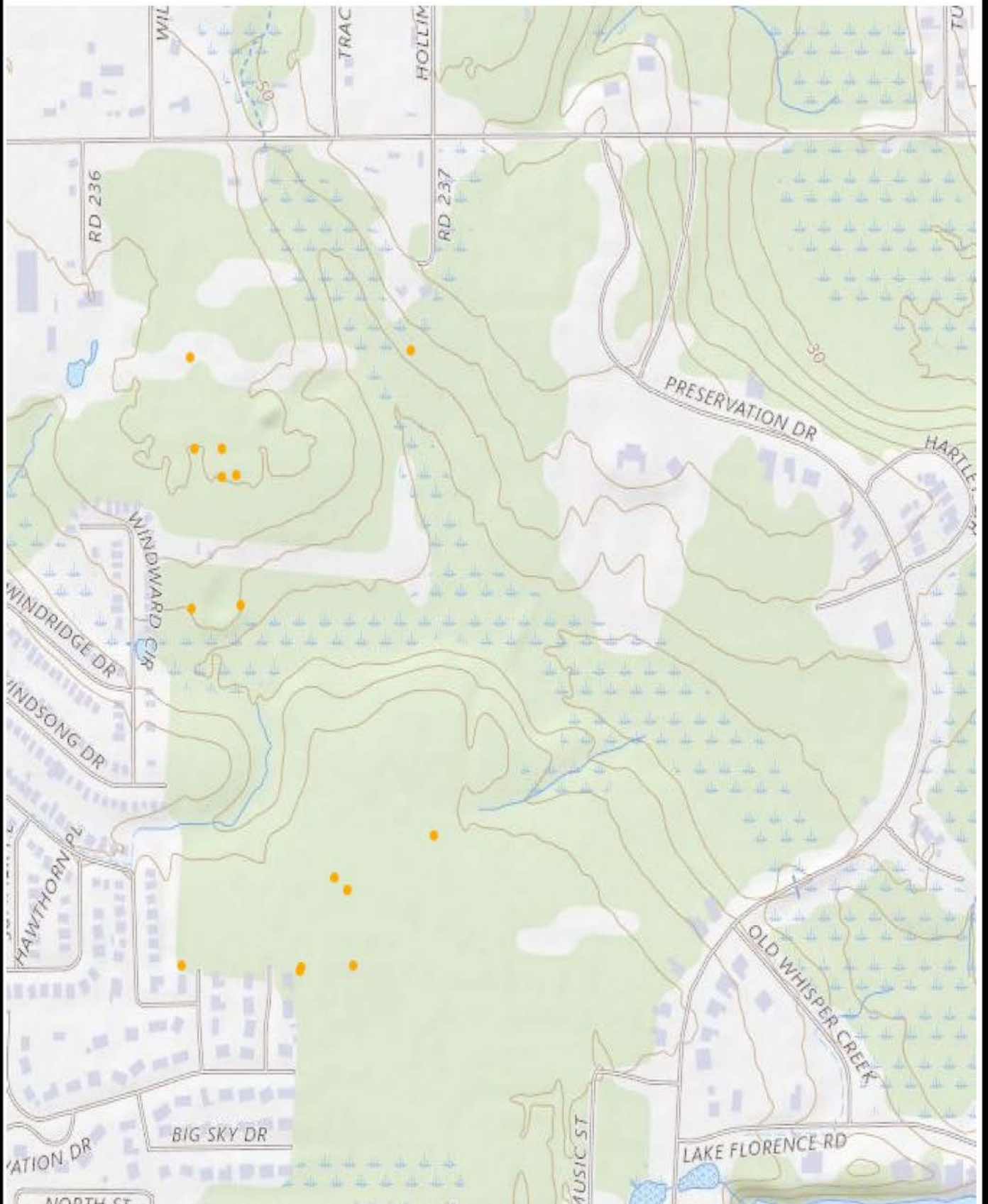

bma BROWN, MITCHELL & ALEXANDER, INC.
 CONSULTING ENGINEERS
 www.bmaengineers.com

401 Cowan Road,
 Suite A,
 Gulfport, MS 39507
 (228)864-7612
 131 Rue Magnolia
 Biloxi, MS 39530
 (228)436-7612
 3221 Market Street
 Pascagoula, MS 39567
 (228)864-7612

USGS 7.5 min Topo



PJD Wetlands Map 5/11/2022

61.3 acres Total
 15.23 acres Wetlands
 3,215 linear feet of streams

bma BROWN, MITCHELL & ALEXANDER, INC.
 CONSULTING ENGINEERS
www.bmaengineers.com

401 Cowan Road,
 Suite A,
 Gulfport, MS 39507
 (228)864-7612
 131 Rue Magnolia
 Biloxi, MS 39530
 (228)436-7612
 3221 Market Street
 Pascagoula, MS 39567
 (228)864-7612

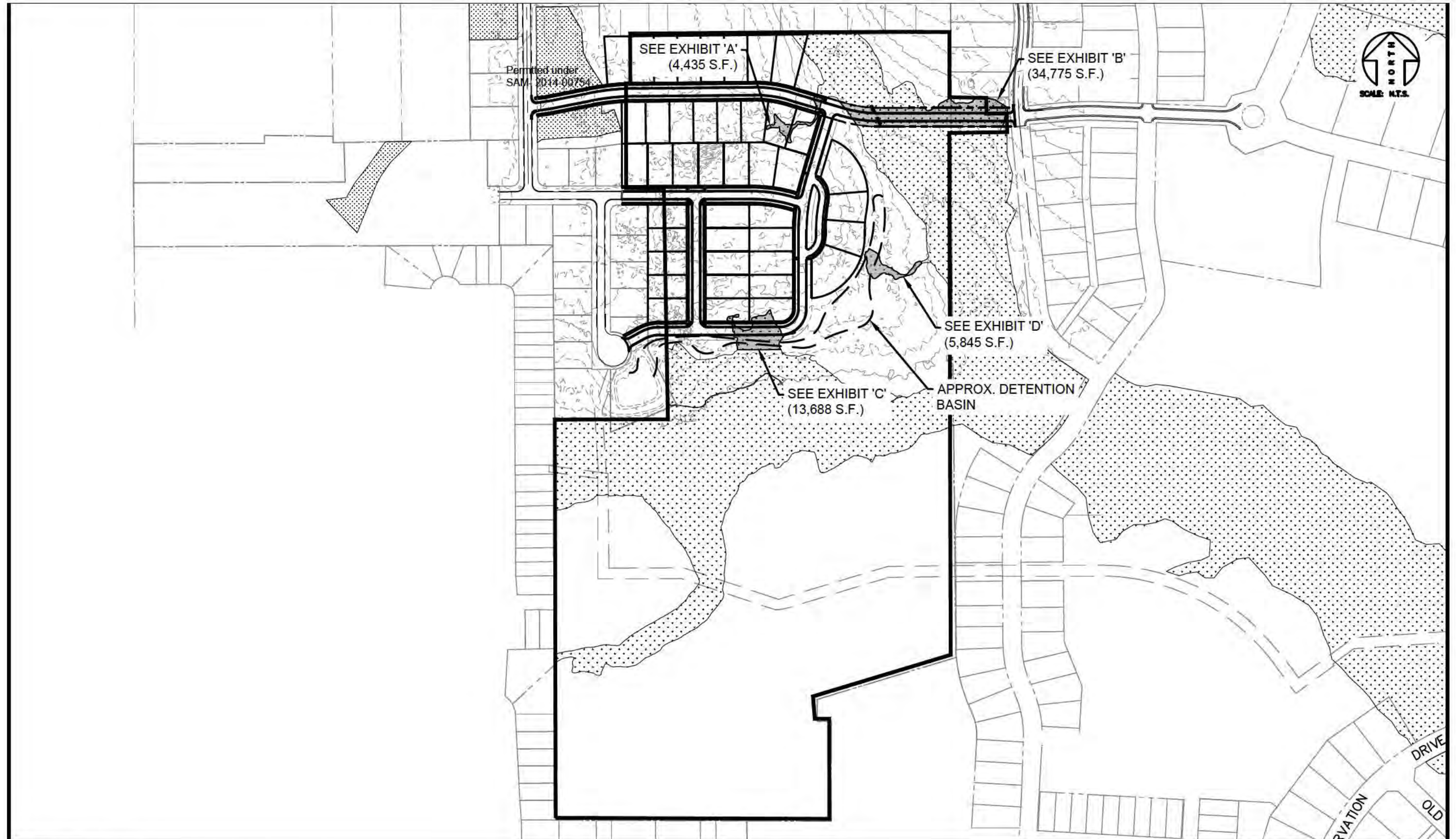

05/26/2022
 \3405-29-Env. Sections

bma BROWN, MITCHELL
 & ALEXANDER, INC.
 CONSULTING ENGINEERS

**FOREST RIDGE-PHASE 2
 WETLAND IMPACTS**

SAM-2022-000608-RCV

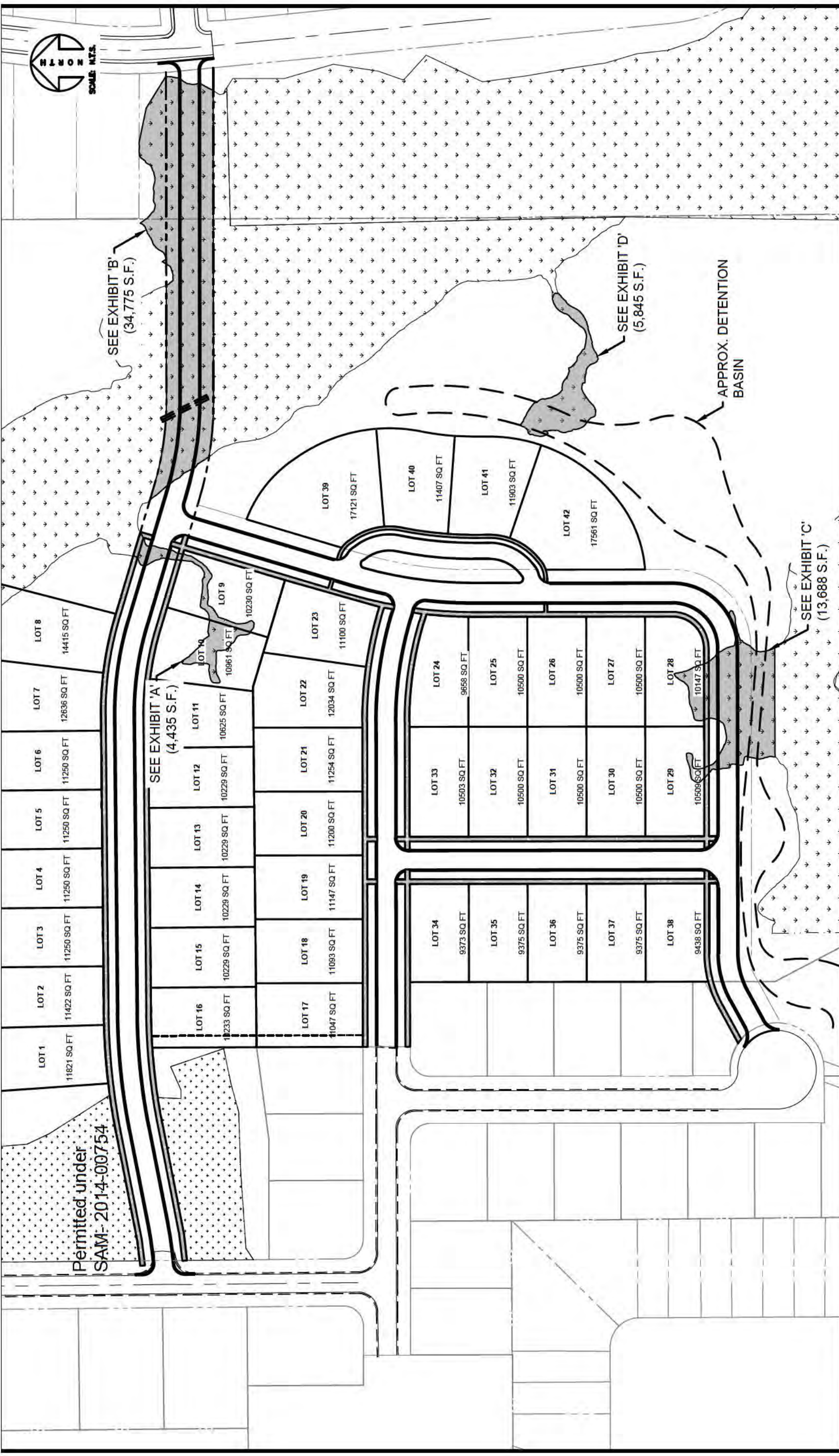

05/26/2022
\\3405-29-Env. Sections

bma
BROWN, MITCHELL
& ALEXANDER, INC.
CONSULTING ENGINEERS

**FOREST RIDGE-PHASE 2
WETLAND IMPACTS**

SAM-2022-000608-RCV

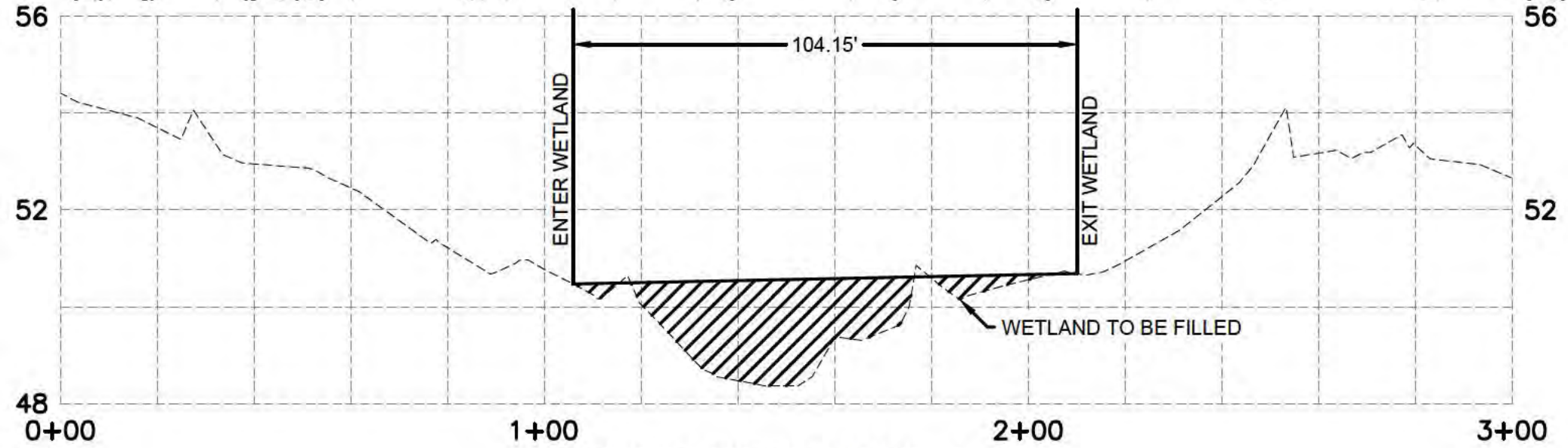
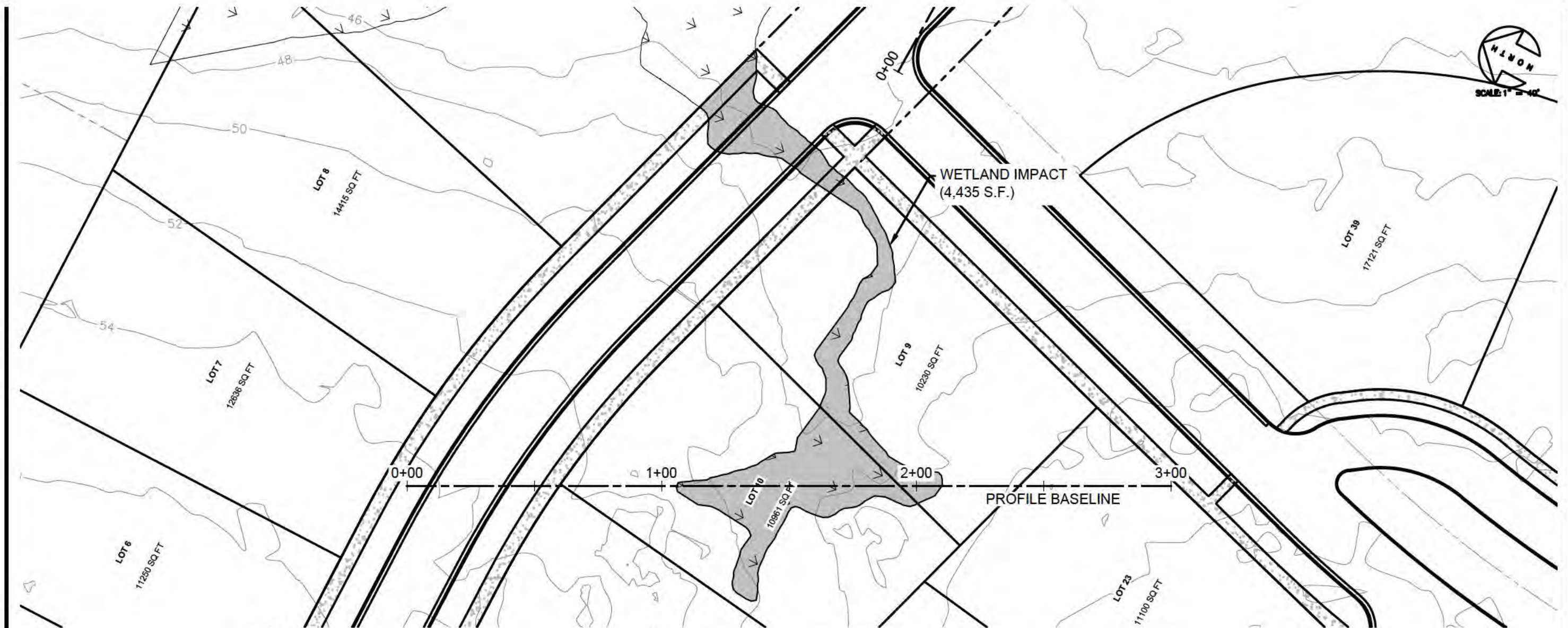

05/26/2022
 \3405-29-Env. Sections

bma BROWN, MITCHELL
 & ALEXANDER, INC.
 CONSULTING ENGINEERS

FOREST RIDGE-PHASE 2
WETLAND IMPACTS
 EXHIBIT 'A'

SAM-2022-000608-RCV

*PROFILE VIEWS ARE N.T.S.

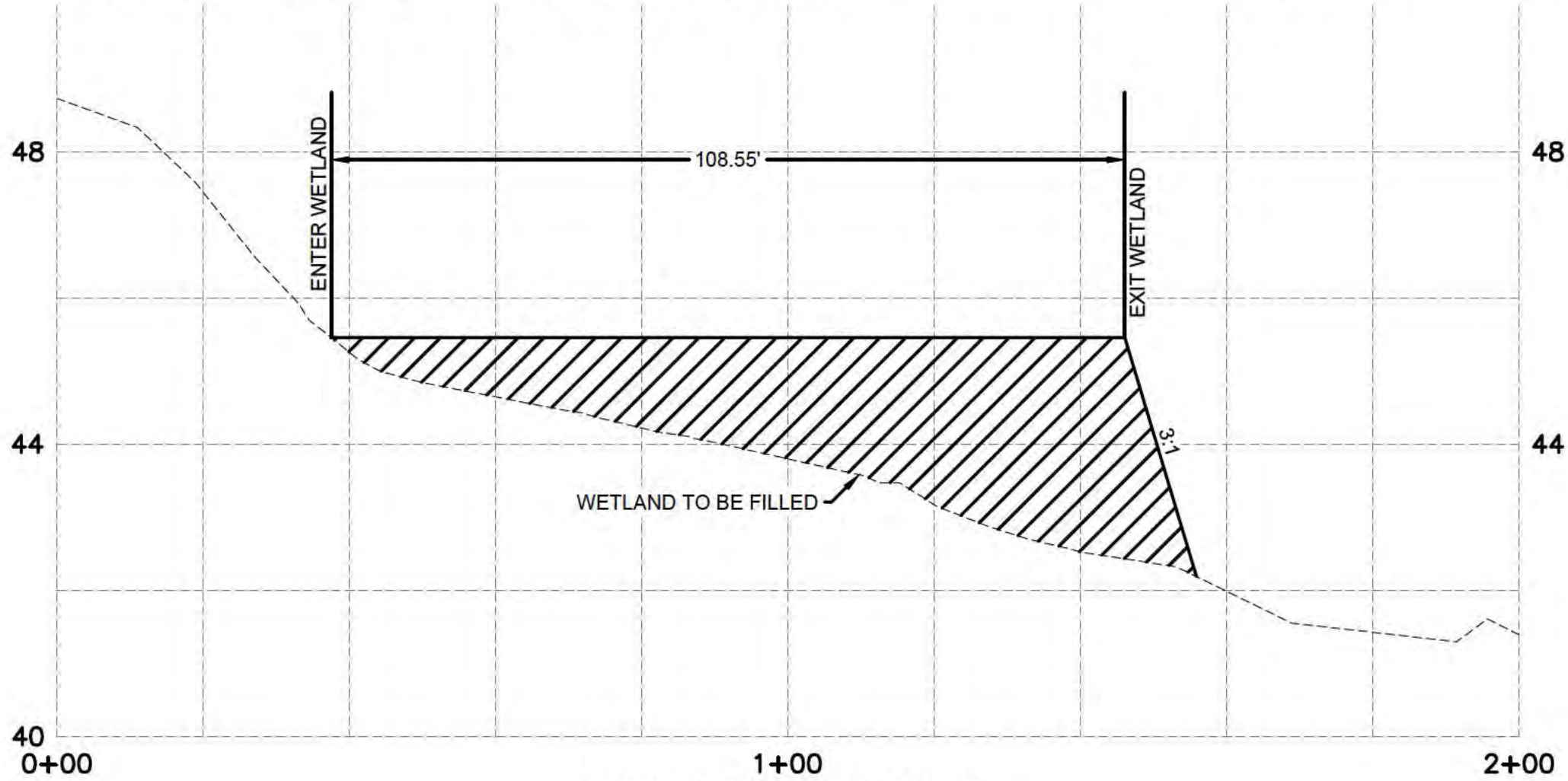
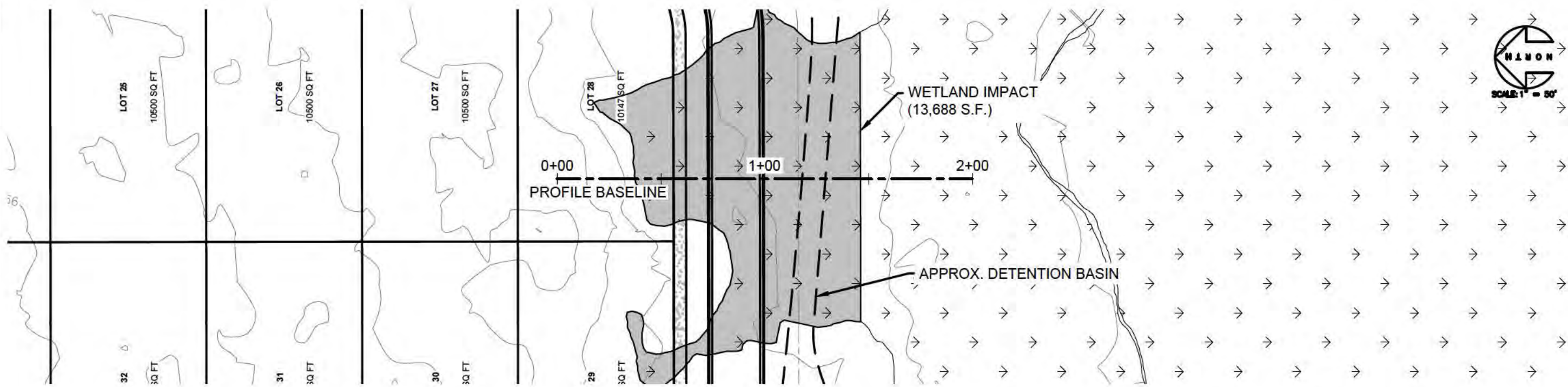

05/26/2022
 \3405-29-Env. Sections

bma BROWN, MITCHELL & ALEXANDER, INC.
 CONSULTING ENGINEERS

FOREST RIDGE-PHASE 2
 WETLAND IMPACTS
 EXHIBIT 'C'

*PROFILE VIEWS ARE N.T.S.

SAM-2022-000608-RCV

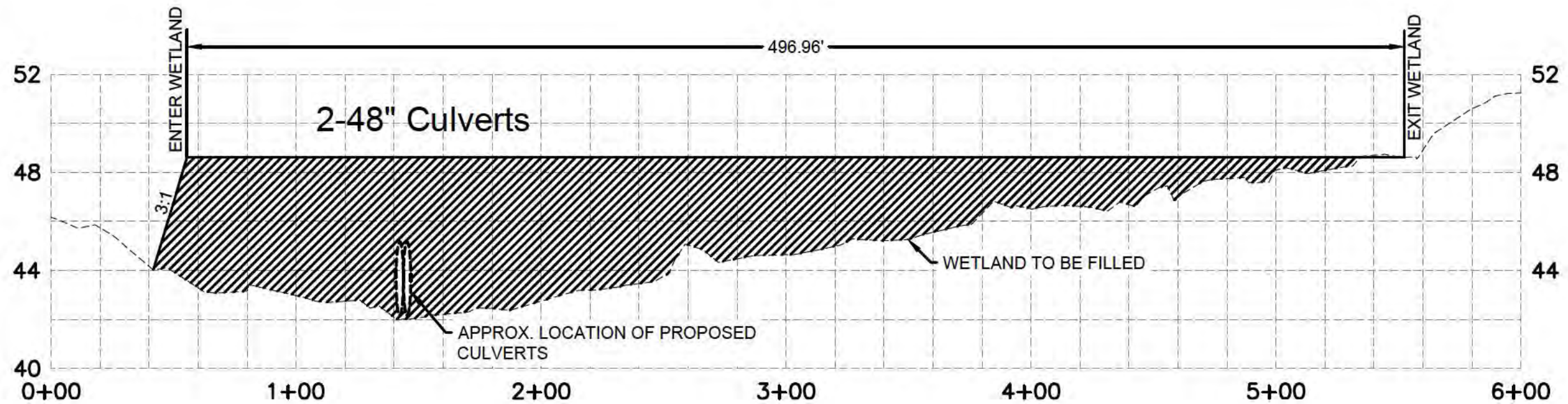
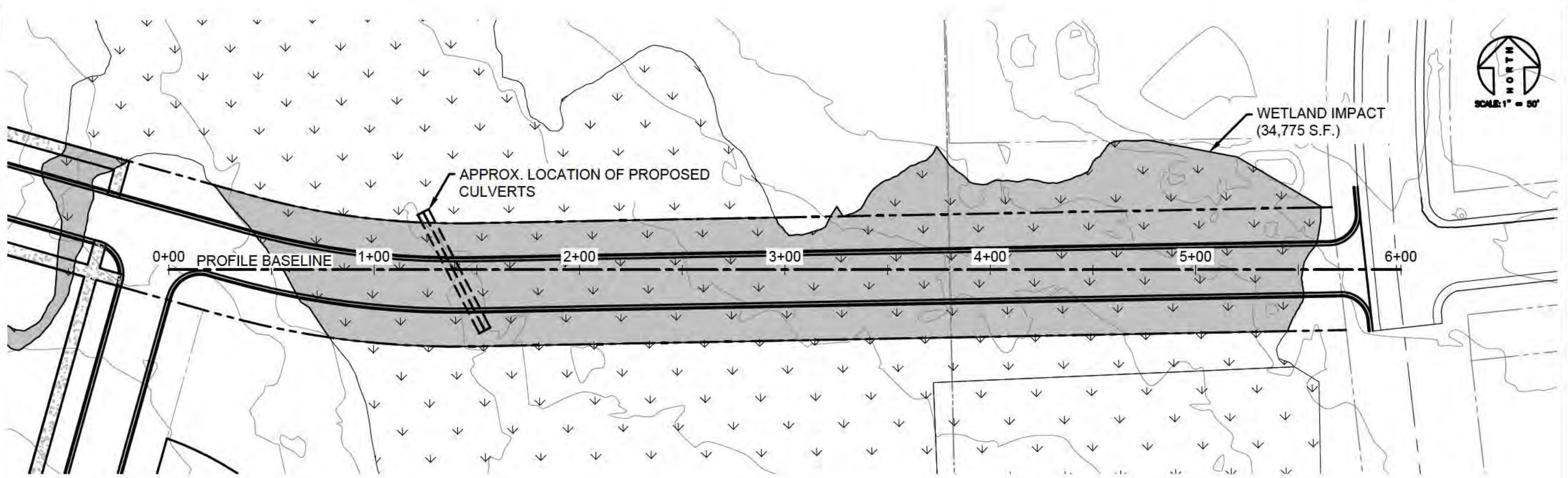

05/26/2022
 \3405-29-Env. Sections

bma BROWN, MITCHELL
 & ALEXANDER, INC.
 CONSULTING ENGINEERS

FOREST RIDGE-PHASE 2
WETLAND IMPACTS
 EXHIBIT 'B'

SAM-2022-000608-RCV

*PROFILE VIEWS ARE N.T.S.

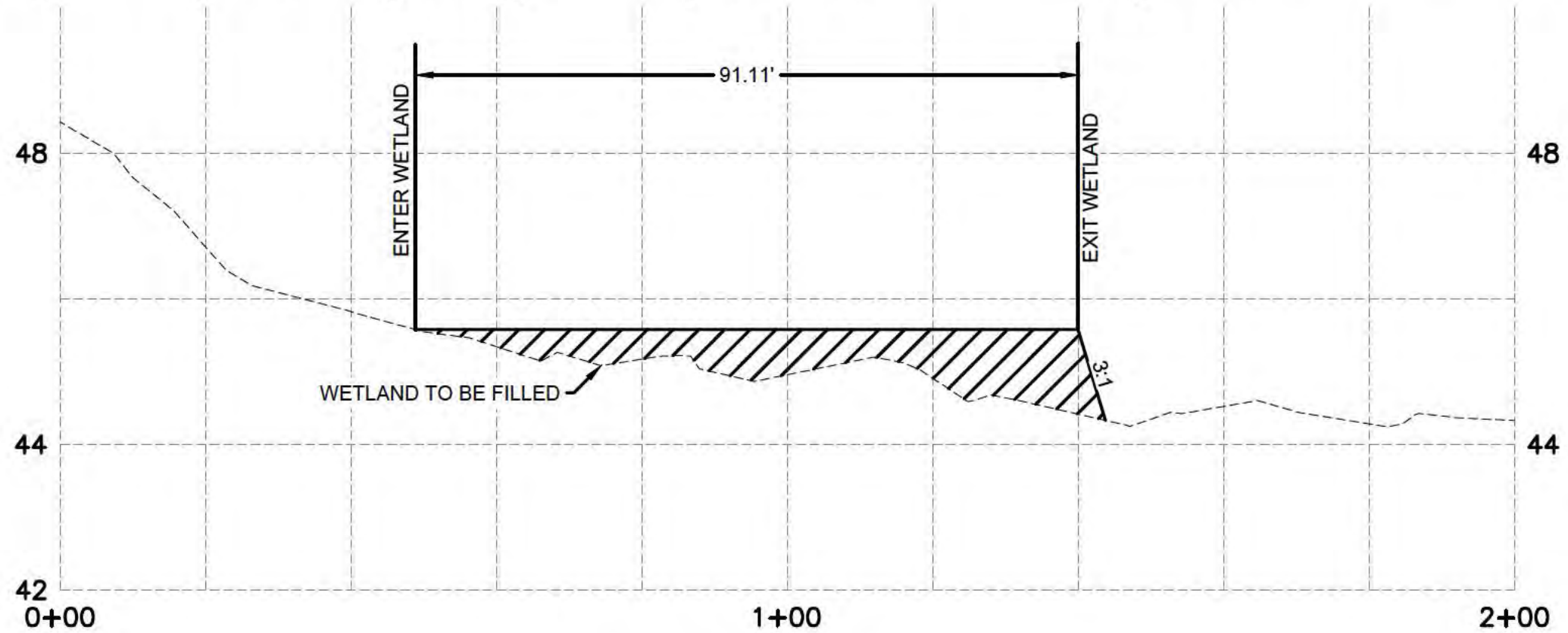
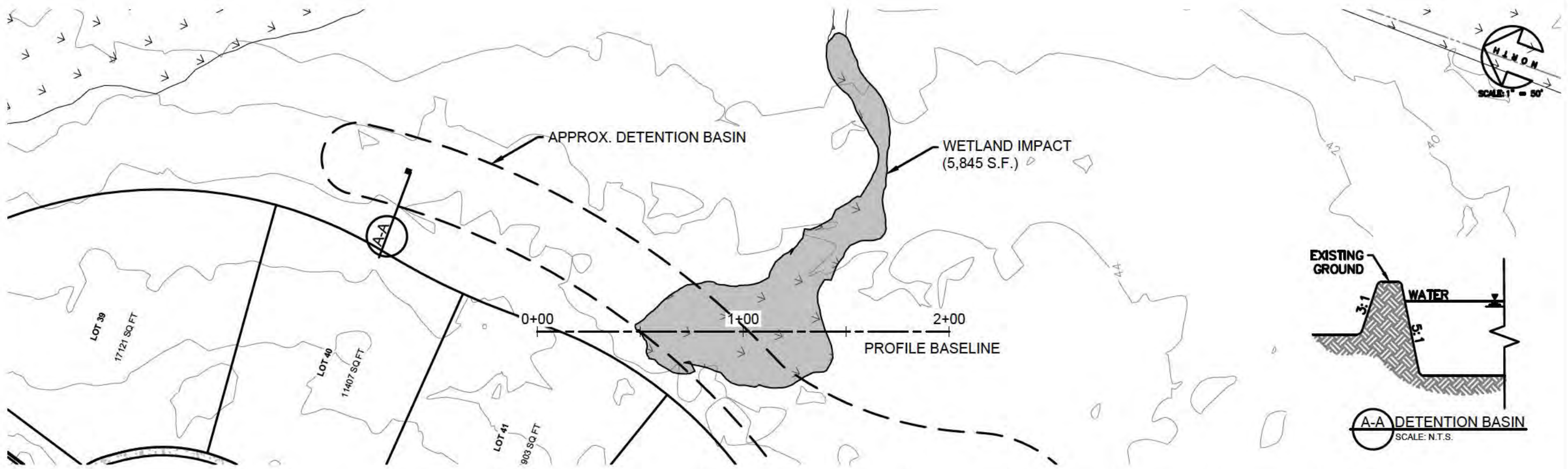

05/26/2022
 \3405-29-Env. Sections

bma BROWN, MITCHELL
 & ALEXANDER, INC.
 CONSULTING ENGINEERS

FOREST RIDGE-PHASE 2
WETLAND IMPACTS
 EXHIBIT 'D'

*PROFILE VIEWS ARE N.T.S.

Detention Basin Detail

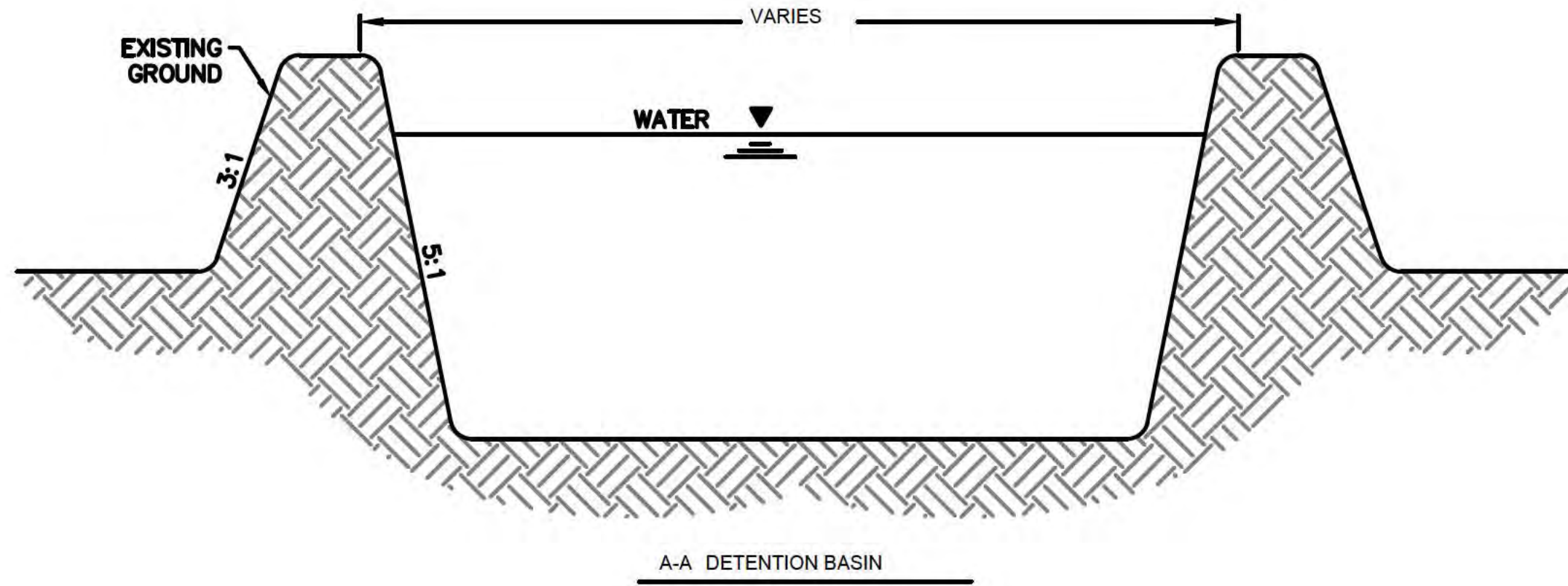

05/26/2022
\\3405-29-Env. Sections

bma BROWN, MITCHELL
& ALEXANDER, INC.
CONSULTING ENGINEERS

FOREST RIDGE-PHASE 2
WETLAND IMPACTS
DETENTION BASIN DETAIL

SAM-2022-000608-RCV

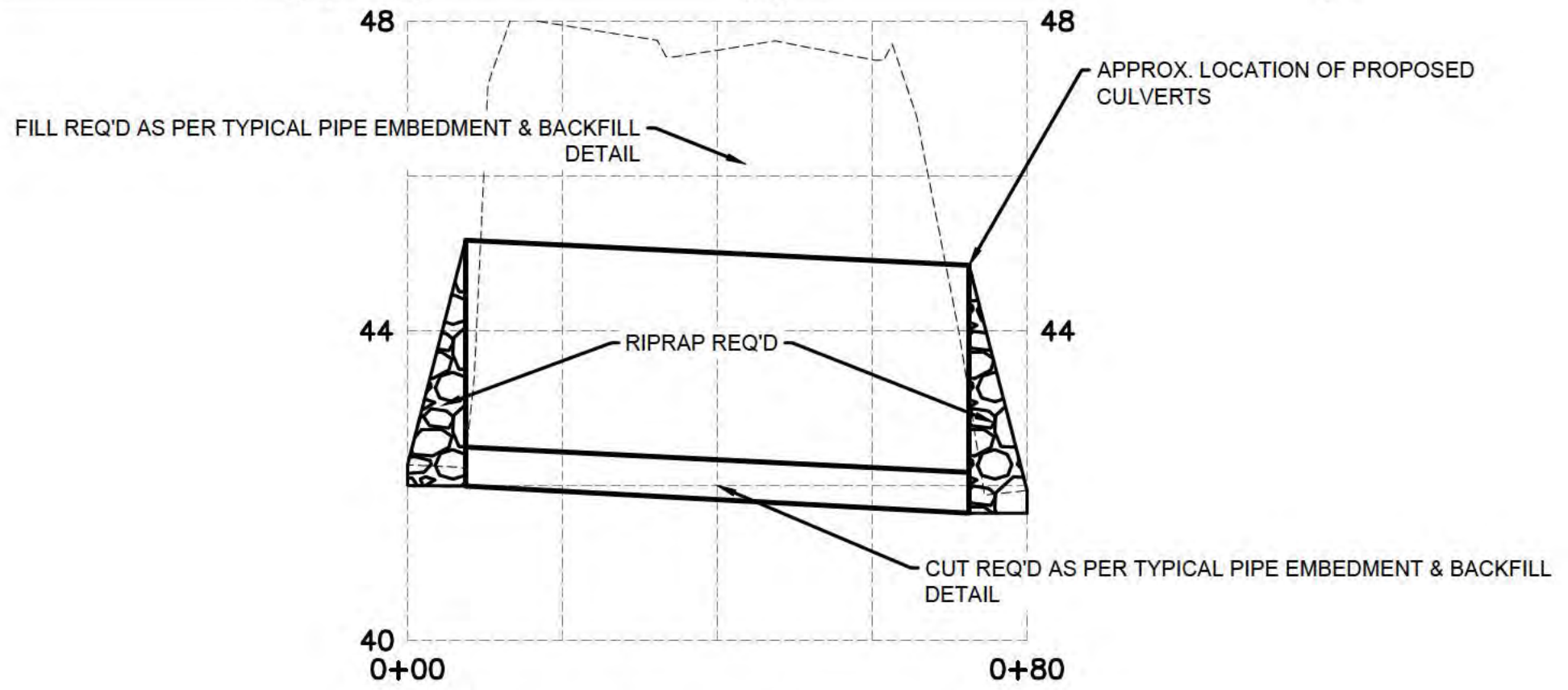
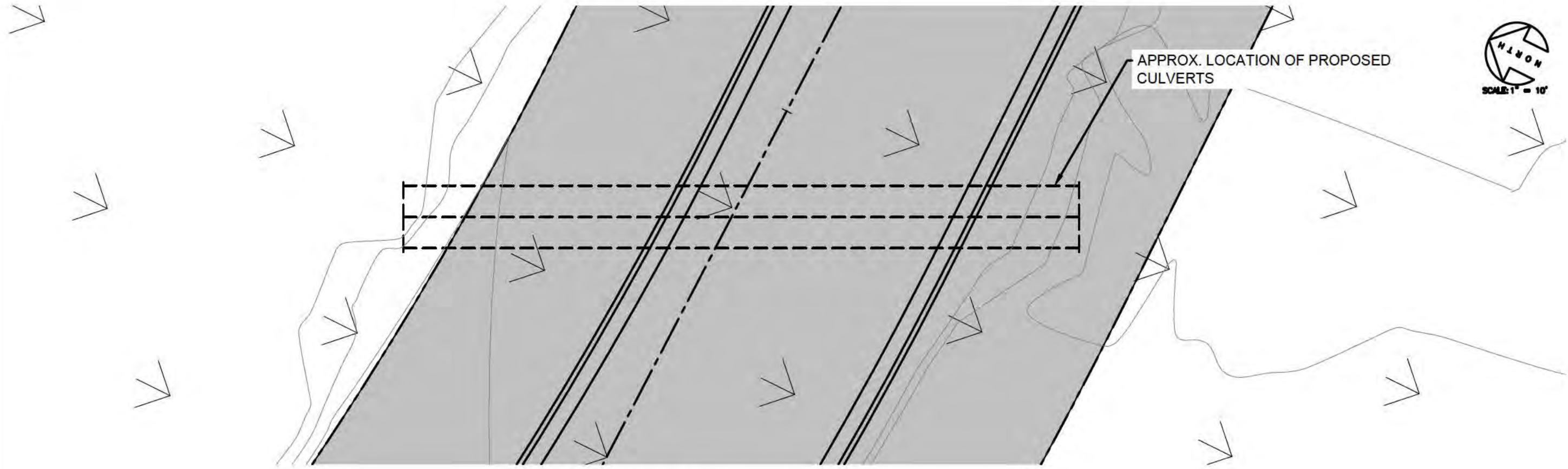

FOREST RIDGE-PHASE 2
WETLAND IMPACTS
CULVERT DETAIL

05/26/2022
 \3405-29-Env. Sections

*PROFILE VIEWS ARE N.T.S.

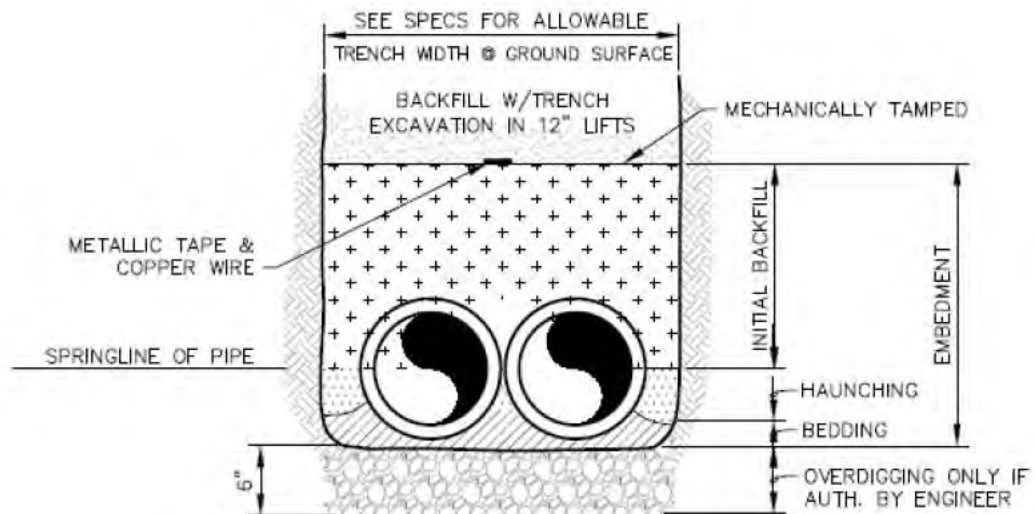

TYPICAL PIPE EMBEDMENT & BACKFILL

NTS

FOR WATER MAINS, FORCE MAINS, GRAVITY SEWERS & CULVERT PIPE

Typical double culvert section.



**BROWN, MITCHELL
& ALEXANDER, INC.**

CONSULTING ENGINEERS

www.bmaengineers.com

401 Cowan Road,
Suite A,
Gulfport, MS 39507
(228) 864 7612

131 Rue Magnolia
Biloxi, MS 39530
(228) 436 7612

3221 Market Street
Pascagoula, MS 39567
(228) 864 7612

SAM-2022-000608-RCV