



REPLY TO  
ATTENTION OF:

**DEPARTMENT OF THE ARMY**  
U.S. ARMYCORPS OF ENGINEERS, MOBILE DISTRICT  
P.O. BOX 2288  
MOBILE, AL 36628-0001

**CESAM-RD-M**  
**PUBLIC NOTICE NO. SAM-2022-00510-KMN**

**May 1, 2024**

**JOINT PUBLIC NOTICE**  
**U.S. ARMY CORPS OF ENGINEERS (USACE)**

**MISSISSIPPI DEPARTMENT OF ENVIRONMENTAL QUALITY**  
**OFFICE OF POLLUTION CONTROL (MDEQ)**

**MISSISSIPPI DEPARTMENT OF MARINE RESOURCES**  
**DMR22-000271**

**PROPOSED MAINTENANCE DREDGING OF LADNIER BAYOU, AND THE**  
**MISSISSIPPI SOUND, GAUTIER, JACKSON COUNTY, MISSISSIPPI**

TO WHOM IT MAY CONCERN:

This District has received an application for a Department of the Army (DA) permit pursuant to Section 10 of the Rivers and Harbors Act of 1899 (33 USC 403) and Section 404 of the Clean Water Act (33 USC 1344). Please communicate this information to interested parties.

**APPLICANT: Jackson County Board of Supervisors**  
**Attention: Mr. Brian Fulton**  
**Post Office Box 998**  
**Pascagoula, Mississippi 39568**

**LOCATION: Ladnier Bayou and the Mississippi Sound, Gautier, Jackson County, Mississippi.**

Starting Point: Latitude 30° 21' 05.53" North, Longitude -88° 38' 56.01" West

Ending Point: Latitude 30° 21' 46.45" North, Longitude -88° 38' 47.92" West

**PROPOSED WORK:** The applicant is requesting a 10-year Department of the Army Permit to maintenance dredge Ladnier Bayou and the Mississippi Sound in Gautier. The area to be dredged is located south of Robert Hiram Drive, west of Ladnier Road, east of Wesleyan Street, and into the Mississippi Sound. The water bottom would be dredged at a 3:1 slope from the current depth of approximately 0 to -2.0 feet Mean Low Water (MLW), to a proposed depth of -4.0 MLW. The alignment would be dredged by mechanical/hydraulic dredging. Dredging would take place along approximately 4,597 linear feet by 10 feet wide with removal of approximately 15,500 cubic yards of material. The substrate consists of unconsolidated sand and silt. A submerged aquatic vegetation (SAV) survey was completed on July 15, 2022, and no SAV was found within the project area. The project would impact approximately 0.17 acre of tidal marsh wetlands. Impacts to tidal marsh

wetlands would be mitigated through applicant responsible mitigation. The dredged material would be moved to a U.S. Army Corps of Engineers (USACE) approved beneficial use disposal site or an approved upland disposal site.

**COASTAL ZONE:** The applicant has applied for coastal zone (CZ) consistency in accordance with the State Coastal Zone Management Program. A determination relative to CZ consistency will be made by the Mississippi Department of Marine Resources. (DMR22-000271).

**WATER QUALITY:** The Clean Water Act (CWA) Section 401 Certification Rule (Certification Rule, 40 CFR 121), requires certification for any license or permit that authorizes an activity that may result in a discharge. The applicant is responsible for requesting certification and providing required information to the certifying agency. As of the date of this public notice, the applicant has not submitted a certification request to the Mississippi Department of Environmental Quality (certifying authority)

**HISTORIC PROPERTIES:** In accordance with Section 106 of the National Historic Preservation Act, and Appendix C of 33 CFR 325, the undertaking defined in this notice is being considered for the potential to affect historic properties. In accordance with Appendix C of 33 CFR 325, the Corps has determined the permit area consists of the footprint of the area to be dredged. The National Register of Historic Places will be consulted for properties listed, or eligible for listing, in the National Register, which are known to exist and would be affected by the proposed work. The Mobile District is seeking comments regarding the existence, or the potential for existence, of significant cultural and historic properties within the permit area. At this time, the USACE, Mobile District has made no determination regarding potential effects of the project on cultural/historic resources. Further coordination with the State Historic Preservation Officer and/or federally-recognized American Indian tribes will be performed as determined to be appropriate.

**ENDANGERED SPECIES:** Preliminary review of this application and the U.S. Department of the Interior's List of Endangered and Threatened Wildlife and Plants indicate the following federally-listed species are known or expected to occur within the project area: Wood Stork (*Mycteria americana*), Black Rail (*Laterallus jamaicensis jamaicensis*), Mississippi Sandhill Crane (*Grus canadensis pulla*), Piping Plover (*Charadrius melodus*), Red Knot (*Calidris canutus rufa*), Alabama Red-Bellied Turtle (*Pseudemys alabamensis*), Dusky Gopher Frog (*Rana sevosia*), Gopher Tortoise (*Gopherus polyphemus*), Sea Turtles (*Caretta caretta*, *Lepidochelys kempii*, *Chelonia mydas*, *Dermochelys coriacea* and *Eretmochelys imbricata*), Giant Manta Ray, (*Manta birostris*), and Gulf Sturgeon (*Acipenser oxyrinchus desotoi*), or Gulf Sturgeon critical habitat. At this time, the USACE, Mobile District has made no determination regarding potential effects of the project on the above-listed species. Further coordination with the U.S. Fish and Wildlife Service (USFWS) and NMFS will be performed as determined to be appropriate.

**ESSENTIAL FISH HABITAT:** This notice initiates the Essential Fish Habitat (EFH) consultation requirements of the Magnuson-Stevens Fishery Conservation and Management Act. The proposal would impact estuarine substrate utilized by various life stages of species. Our initial determination is that the proposed action would have no effect to EFH or Federally managed fisheries. Our final determination relative to project impacts and the need for mitigation measures is subject to review by and coordination with the National Marine Fisheries Service.

**COMMENTS:** This public notice is being distributed to all known interested persons in order to assist in developing facts on which a decision by the U.S. Army Corps of Engineers can be based. For accuracy and completeness of the record, all data in support of or in opposition to the proposed work should be submitted in writing setting forth sufficient detail to furnish a clear understanding of the reasons for support or opposition.

The decision whether to issue a permit will be based on an evaluation of the probable impact including cumulative impacts of the proposed activity on the public interest. That decision will reflect the national concern for both protection and utilization of important resources. The benefit which reasonably may be expected to accrue from the proposal must be balanced against its reasonably foreseeable detriments. All factors which may be relevant to the proposal will be considered including the cumulative effects thereof; among those are conservation, economics, aesthetics, general environmental concerns, wetlands, historic properties, fish and wildlife values, flood hazards, floodplain values, land use, navigation, shoreline erosion and accretion, recreation, water supply and conservation, water quality, energy needs, safety, food and fiber production, mineral needs, consideration of property ownership and, in general, the needs and welfare of the people.

The USACE of Engineers is soliciting comments from the public; Federal, State, and local agencies and officials; Indian Tribes; and other interested parties in order to consider and evaluate the impacts of this proposed activity. Any comments received will be considered by the Corps of Engineers to determine whether to issue, modify, condition or deny a permit for this proposal. To make this decision, comments are used to assess impacts on endangered species, historic properties, water quality, general environmental effects, and the other public interest factors listed above. Comments are used in the preparation of an Environmental Assessment and/or an Environmental Impact Statement pursuant to the National Environmental Policy Act. Comments are also used to determine the need for a public hearing and to determine the overall public interest of the proposed activity.

Any person may request, in writing, within the comment period specified in this notice, that a public hearing be held to consider this application. Requests for public hearings shall state with particularity, the reasons for holding a public hearing.

Evaluation of the probable impacts involving deposits of dredged or fill material into waters of the United States will include the application of guidelines established by the Administrator of the U.S. Environmental Protection Agency.

Correspondence concerning this Public Notice should refer to Public Notice Number **SAM-2022-00510-KMN** and should be directed to the District Engineer, U.S. Army Engineer District, Mobile, Post Office Box 2288, Mobile, Alabama 36628-0001, Attention: Kaaren M. Neumann, or submitted electronically at [Kaaren.M.Neumann@usace.army.mil](mailto:Kaaren.M.Neumann@usace.army.mil), (228) 386-8293, with a copy to the Mississippi Department of Environmental Quality, Office of Pollution Control, Attention Ms. Carrie Barefoot ([CBAREFOOT@mdeq.ms.gov](mailto:CBAREFOOT@mdeq.ms.gov)), Post Office Box 2261, Jackson, Mississippi 39225, and the Mississippi Department of Marine Resources, Attention: Ms. Willa Brantley ([Willa.Brantley@dmr.ms.gov](mailto:Willa.Brantley@dmr.ms.gov)), 1141 Bayview Avenue, Biloxi, Mississippi 39530.

**All comments should be received no later than 30 days from the date of this Public Notice.**

For additional information about our Regulatory Program, please visit our web site at [www.sam.usace.army.mil/Missions/Regulatory.aspx](http://www.sam.usace.army.mil/Missions/Regulatory.aspx).

MOBILE DISTRICT  
U.S. Army Corps of Engineers

Attachments

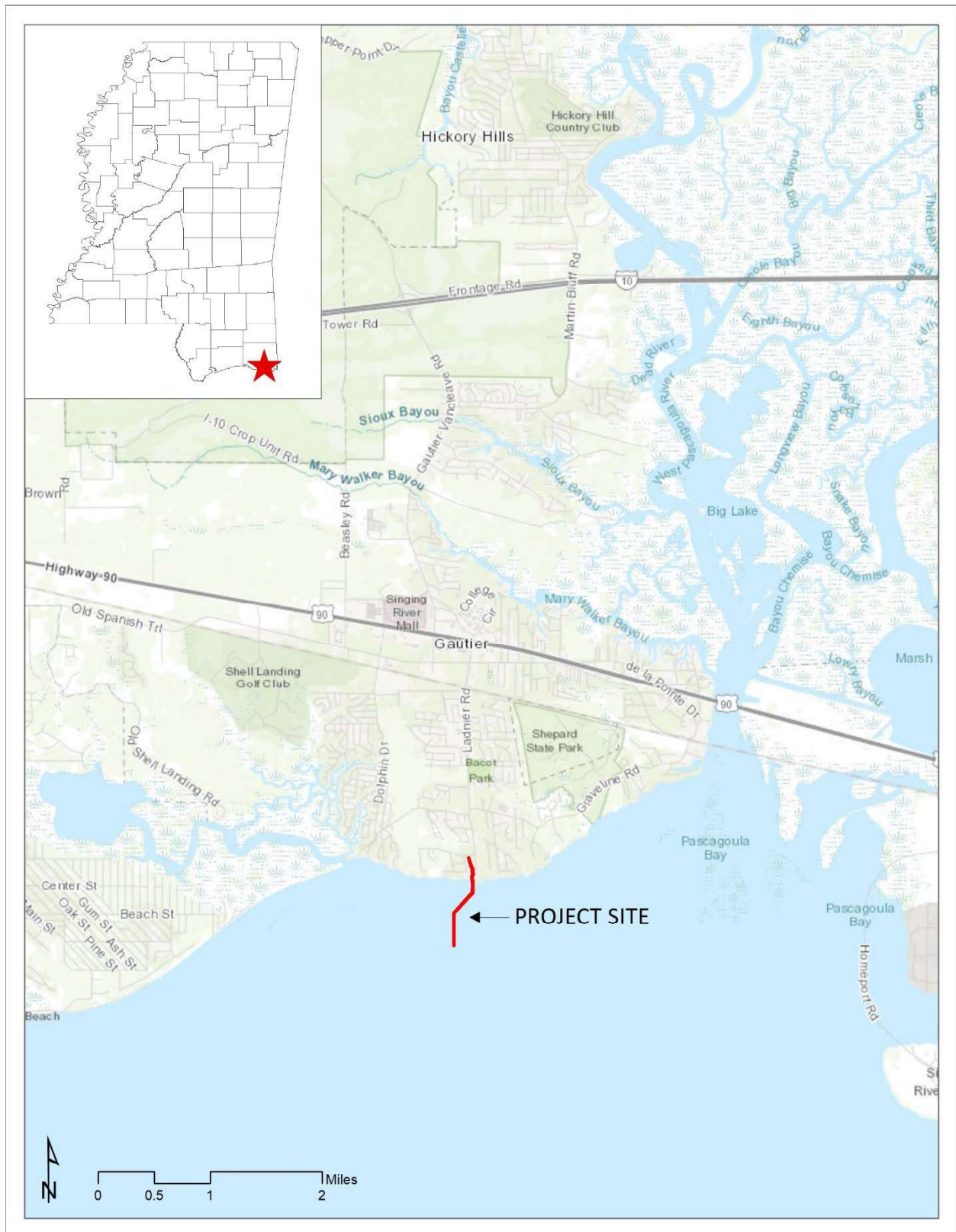

Figure 1: Project Location Map

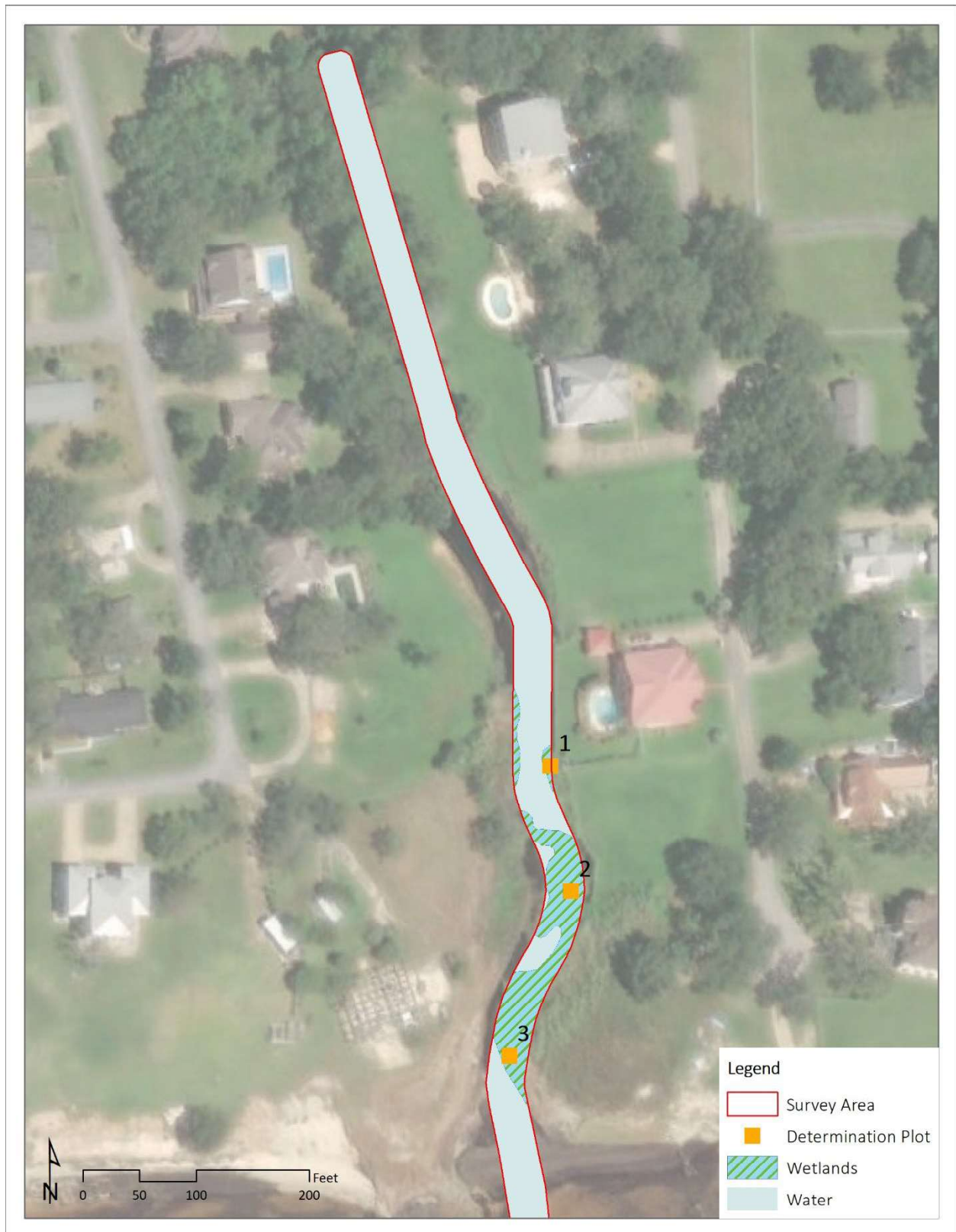
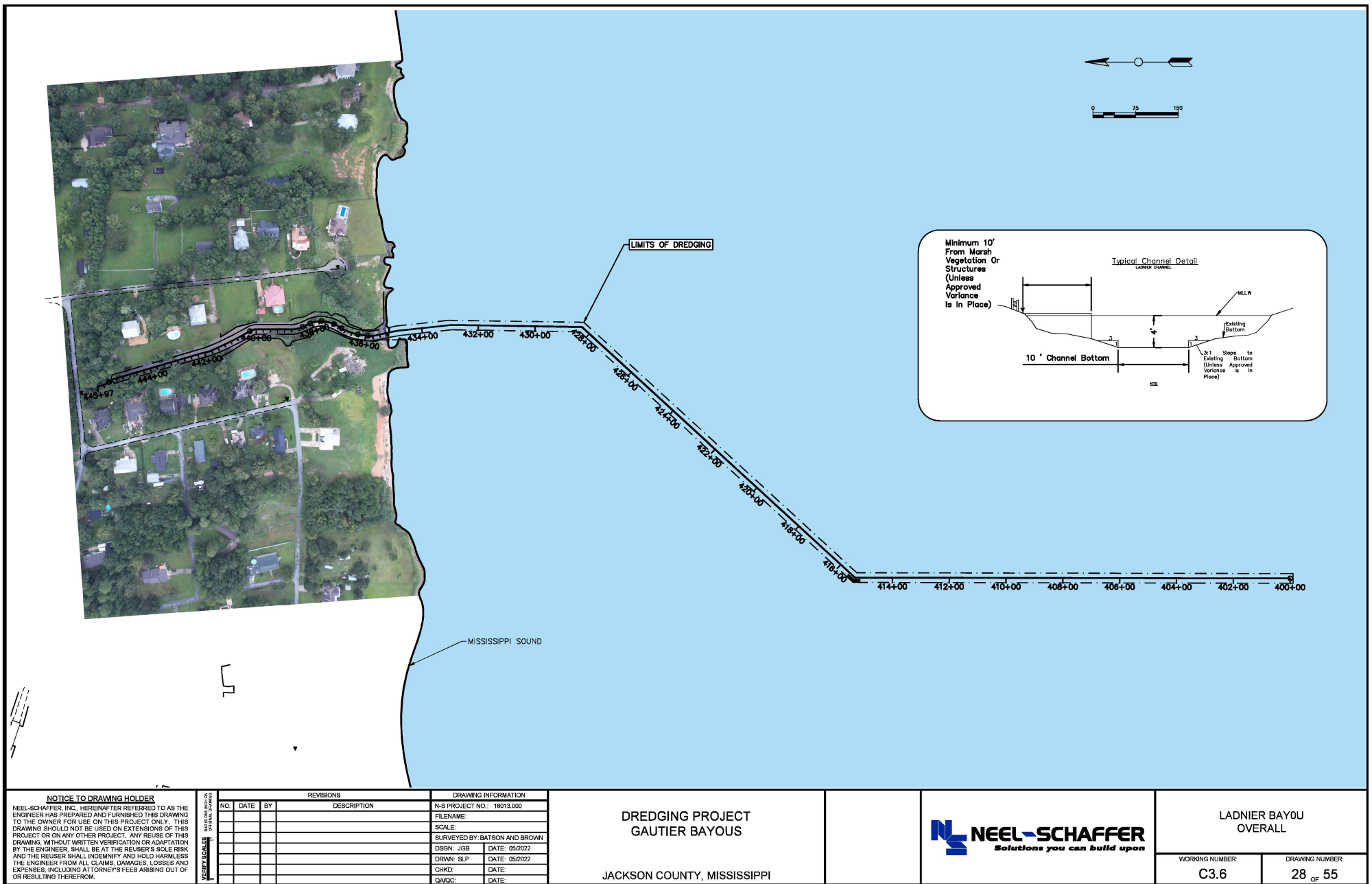
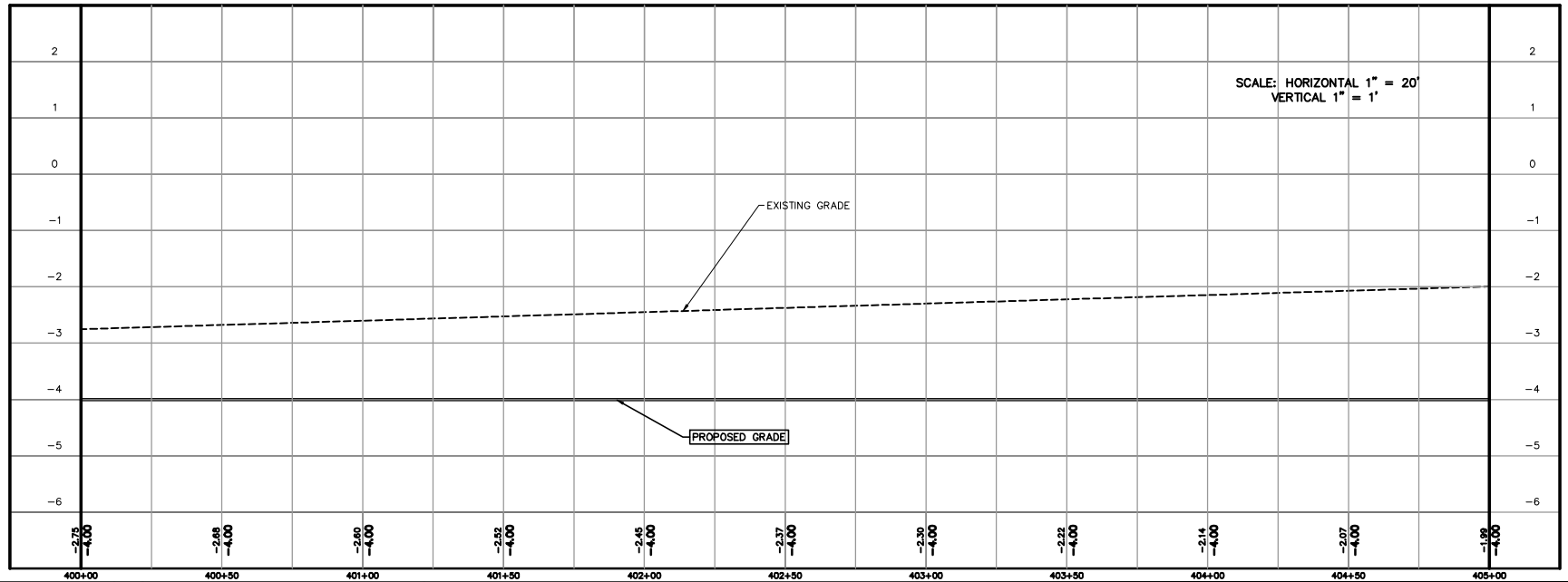
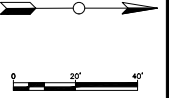
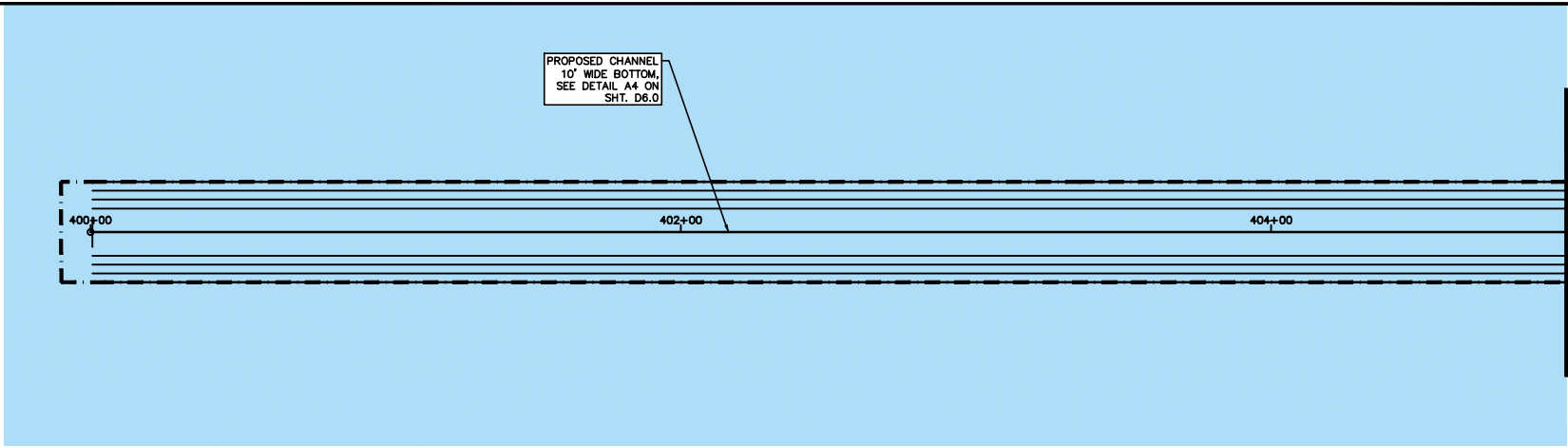

Figure 2: Wetland Location and Boundaries within Survey Area







<b>NOTICE TO DRAWING HOLDER</b> NEEL-SCHAFFER, INC. HEREBY REFERS TO AS THE ENGINEER HAS PREPARED AND FURNISHED THIS DRAWING TO THE OWNER FOR USE ON THIS PROJECT ONLY. THIS DRAWING SHOULD NOT BE USED ON EXTENSIONS OF THIS PROJECT OR ON ANY OTHER PROJECT. ANY REUSE OF THIS DRAWING, WITHOUT WRITTEN VERIFICATION OR ADAPTATION BY THE ENGINEER, SHALL BE AT THE REUSER'S SOLE RISK AND THE REUSER SHALL INDEMNIFY AND HOLD HARMLESS THE ENGINEER FROM ALL CLAIMS, DAMAGES, LOSSES AND EXPENSES, INCLUDING ATTORNEY'S FEES ARISING OUT OF OR RESULTING THEREFROM.			<b>REVISIONS</b> <table border="1"> <thead> <tr> <th>NO.</th> <th>DATE</th> <th>BY</th> <th>DESCRIPTION</th> </tr> </thead> <tbody> <tr><td> </td><td> </td><td> </td><td> </td></tr> <tr><td> </td><td> </td><td> </td><td> </td></tr> <tr><td> </td><td> </td><td> </td><td> </td></tr> <tr><td> </td><td> </td><td> </td><td> </td></tr> <tr><td> </td><td> </td><td> </td><td> </td></tr> <tr><td> </td><td> </td><td> </td><td> </td></tr> <tr><td> </td><td> </td><td> </td><td> </td></tr> <tr><td> </td><td> </td><td> </td><td> </td></tr> </tbody> </table>		NO.	DATE	BY	DESCRIPTION																																	<b>DRAWING INFORMATION</b> N-S PROJECT NO.: 19013.000 FILENAME: SCALE: SURVEYED BY: BATSON AND BROWN DSGN: JGB DATE: 05/2022 DRWN: SLP DATE: 05/2022 CHKD: DATE: QA/QC: DATE:		<b>DREDGING PROJECT</b> <b>GAUTIER BAYOUS</b>  JACKSON COUNTY, MISSISSIPPI		<b>NEEL-SCHAFFER</b> <i>solutions you can build upon</i>		<b>LADNIER BAYOU</b> <b>PLAN &amp; PROFILE</b> STA. 400+00 TO STA. 405+00 WORKING NUMBER: C3.7 DRAWING NUMBER: 29 OF 55	
NO.	DATE	BY	DESCRIPTION																																													



MATCHLINE STA. 405+00

406+00

408+00

MATCHLINE STA. 410+00

PROPOSED CHANNEL  
10' WIDE BOTTOM,  
SEE DETAIL A4 ON  
SHT. D6.0

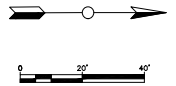

SCALE: HORIZONTAL 1" = 20'  
VERTICAL 1" = 1'

EXISTING GRADE

PROPOSED GRADE

405+00

405+50

406+00

406+50

407+00

407+50

408+00

408+50

409+00

409+50

410+00

## NOTICE TO DRAWING HOLDER

NEEL-SCHAFFER, INC., HEREBY REFERS TO AS THE ENGINEER HAS PREPARED AND FURNISHED THIS DRAWING TO THE OWNER FOR USE ON THIS PROJECT ONLY. THIS DRAWING SHOULD NOT BE USED ON EXTENSIONS OF THIS PROJECT OR ON ANY OTHER PROJECT. ANY REUSE OF THIS DRAWING, WITHOUT WRITTEN VERIFICATION OR ADAPTATION BY THE ENGINEER, SHALL BE AT THE REUSER'S SOLE RISK, AND THE REUSER SHALL INDEMNIFY AND HOLD HARMLESS THE ENGINEER FROM ALL CLAIMS, DAMAGES, LOSSES AND EXPENSES, INCLUDING ATTORNEY'S FEES ARISING OUT OF OR RESULTING THEREFROM.

NEEL-SCHAFFER  
INC.

REVISIONS			DESCRIPTION
NO.	DATE	BY	

DRAWING INFORMATION	
N-S PROJECT NO. 16013.000	
FILENAME:	
SCALE:	
SURVEYED BY: BATSON AND BROWN	
DSGN: JGB	DATE: 05/2022
DRWN: SLP	DATE: 05/2022
CHKD:	DATE:
QA/QC:	DATE:

DREDGING PROJECT  
GAUTIER BAYOUS

JACKSON COUNTY, MISSISSIPPI



LADNIER BAYOU  
PLAN & PROFILE  
STA. 405+00 TO STA. 410+00

WORKING NUMBER  
C3.8

DRAWING NUMBER  
30 OF 55

MATCHLINE STA. 410+00

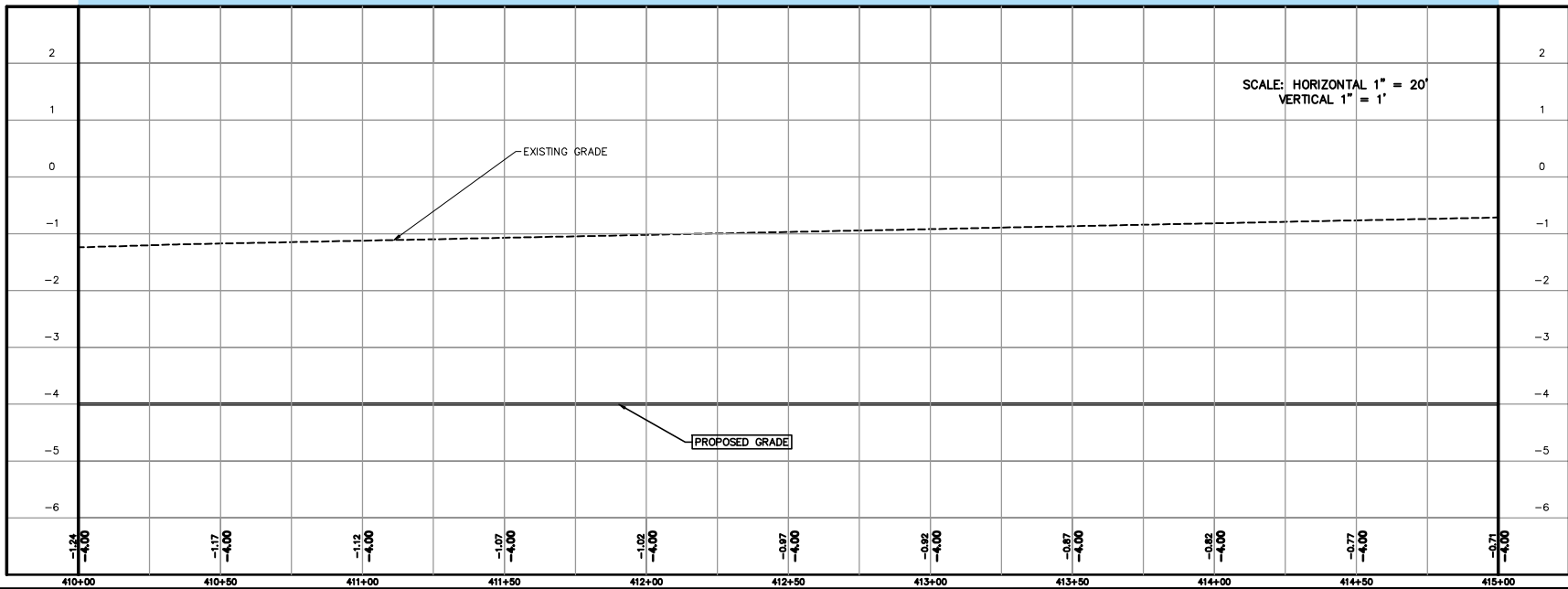
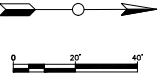
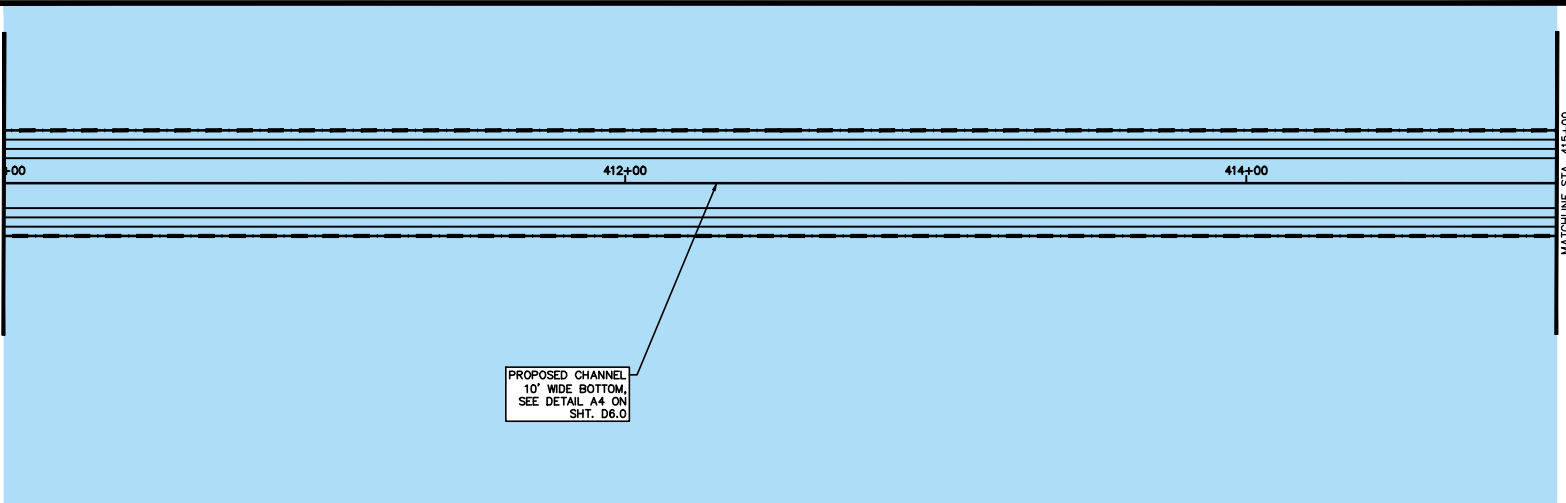

## NOTICE TO DRAWING HOLDER

NEEL-SCHAFER, INC., HEREINAFTER REFERRED TO AS THE ENGINEER HAS PREPARED AND FURNISHED THIS DRAWING TO THE OWNER FOR USE ON THIS PROJECT ONLY. THIS DRAWING SHOULD NOT BE USED ON EXTENSIONS OF THIS PROJECT OR ON ANY OTHER PROJECT. ANY REUSE OF THIS DRAWING WITHOUT WRITTEN VERIFICATION OR ADAPTATION BY THE ENGINEER, SHALL BE AT THE REUSER'S SOLE RISK AND THE REUSER SHALL INDEMNIFY AND HOLD HARMLESS THE ENGINEER FROM ALL CLAIMS, DAMAGES, LOSSES AND EXPENSES, INCLUDING ATTORNEY'S FEES ARISING OUT OF OR RESULTING THEREFROM.

NEEL-SCHAFER, INC.  
10000 Highway 100  
Jackson, Mississippi 39201  
Phone: 601.933.1111  
Fax: 601.933.1112  
www.neel-schaffer.com

REVISIONS			
NO.	DATE	BY	DESCRIPTION

DRAWING INFORMATION	
N.S. PROJECT NO. 16013.000	
FILENAME:	
SCALE:	
DSGN: JGB	DATE: 05/2022
DRWN: SLP	DATE: 05/2022
CHKD:	DATE:
QA/QC:	DATE:

DREDGING PROJECT  
GAUTIER BAYOUS

JACKSON COUNTY, MISSISSIPPI

LADNIER BAYOU  
PLAN & PROFILE  
STA. 410+00 TO STA. 415+00WORKING NUMBER:  
C3.9DRAWING NUMBER:  
31 OF 55

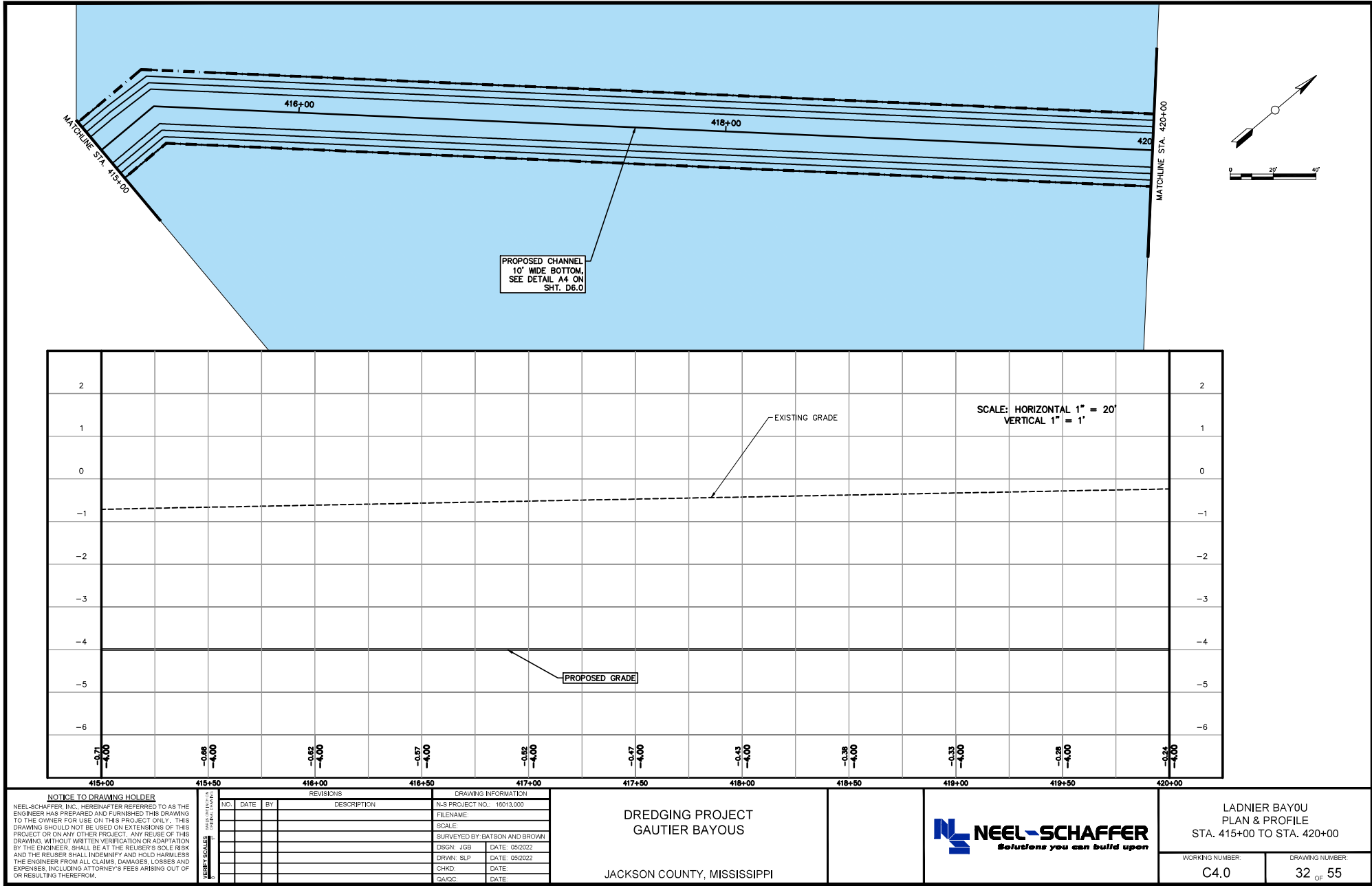

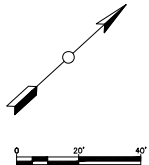
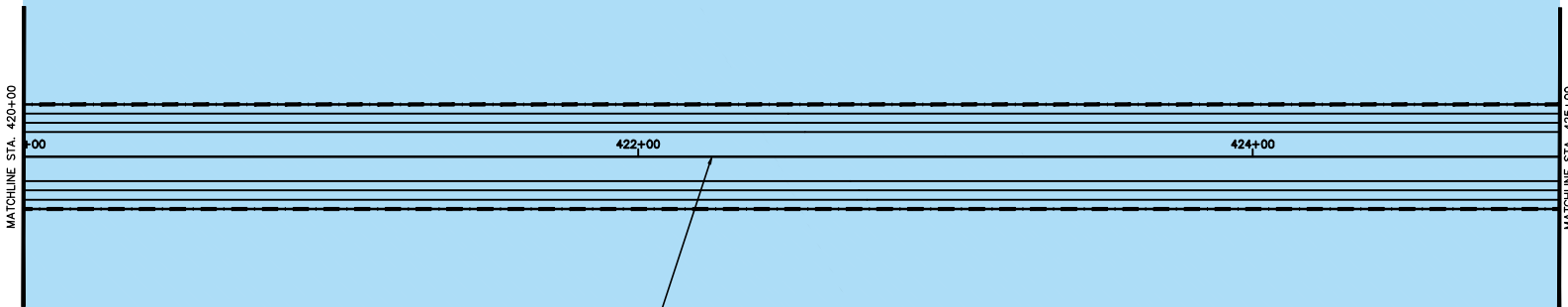

PROPOSED CHANNEL  
10' WIDE BOTTOM,  
SEE DETAIL A4 ON  
SHT. D6.0

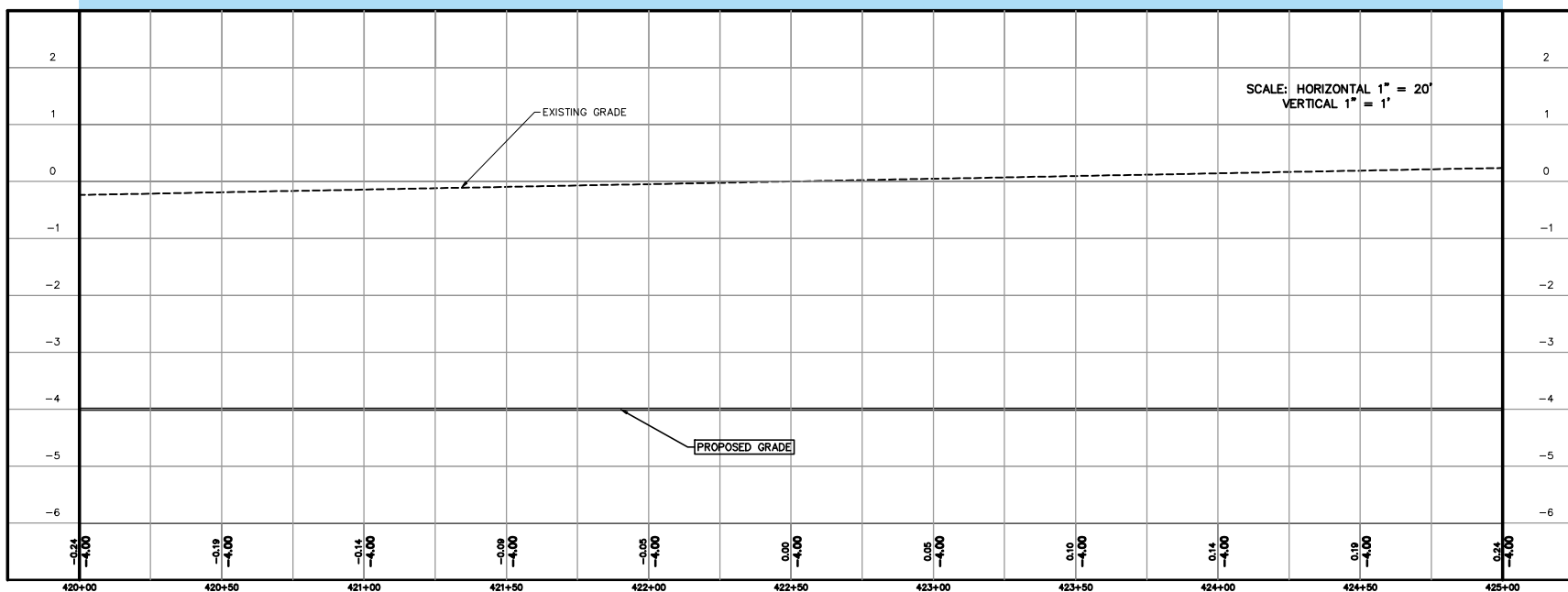

SCALE: HORIZONTAL 1" = 20'  
VERTICAL 1" = 1'

<b>NOTICE TO DRAWING HOLDER</b> NEEL-SCHAFER, INC., HERINAFTER REFERRED TO AS THE ENGINEER HAS PREPARED AND FURNISHED THIS DRAWING TO THE OWNER FOR USE ON THIS PROJECT ONLY. THIS DRAWING SHOULD NOT BE USED ON EXTENSIONS OF THIS PROJECT OR ON ANY OTHER PROJECT. ANY REUSE OF THIS DRAWING, WITHOUT WRITTEN VERIFICATION OR ADAPTATION BY THE ENGINEER, SHALL BE AT THE REUSER'S SOLE RISK AND THE REUSER SHALL INDEMNIFY AND HOLD HARMLESS THE ENGINEER FROM ALL CLAIMS, DAMAGES, LOSSES AND EXPENSES, INCLUDING ATTORNEY'S FEES ARISING OUT OF OR RESULTING THEREFROM.				<b>REVISIONS</b> <table border="1"> <thead> <tr> <th>NO.</th> <th>DATE</th> <th>BY</th> <th>DESCRIPTION</th> </tr> </thead> <tbody> <tr><td> </td><td> </td><td> </td><td> </td></tr> <tr><td> </td><td> </td><td> </td><td> </td></tr> <tr><td> </td><td> </td><td> </td><td> </td></tr> <tr><td> </td><td> </td><td> </td><td> </td></tr> <tr><td> </td><td> </td><td> </td><td> </td></tr> <tr><td> </td><td> </td><td> </td><td> </td></tr> <tr><td> </td><td> </td><td> </td><td> </td></tr> <tr><td> </td><td> </td><td> </td><td> </td></tr> </tbody> </table>				NO.	DATE	BY	DESCRIPTION																																	<b>DRAWING INFORMATION</b> N-S PROJECT NO.: 16013.000 FILENAME: SCALE: SURVEYED BY: BATSON AND BROWN DSON: JGB DATE: 05/20/22 DRWN: SLP DATE: 05/20/22 CHKD: DATE: QA/QC: DATE:				<b>DREDGING PROJECT</b> <b>GAUTIER BAYOUS</b>  JACKSON COUNTY, MISSISSIPPI								LADNIER BAYOU PLAN & PROFILE STA. 420+00 TO STA. 425+00  WORKING NUMBER: C4.1 DRAWING NUMBER: 33 OF 55			
NO.	DATE	BY	DESCRIPTION																																																								

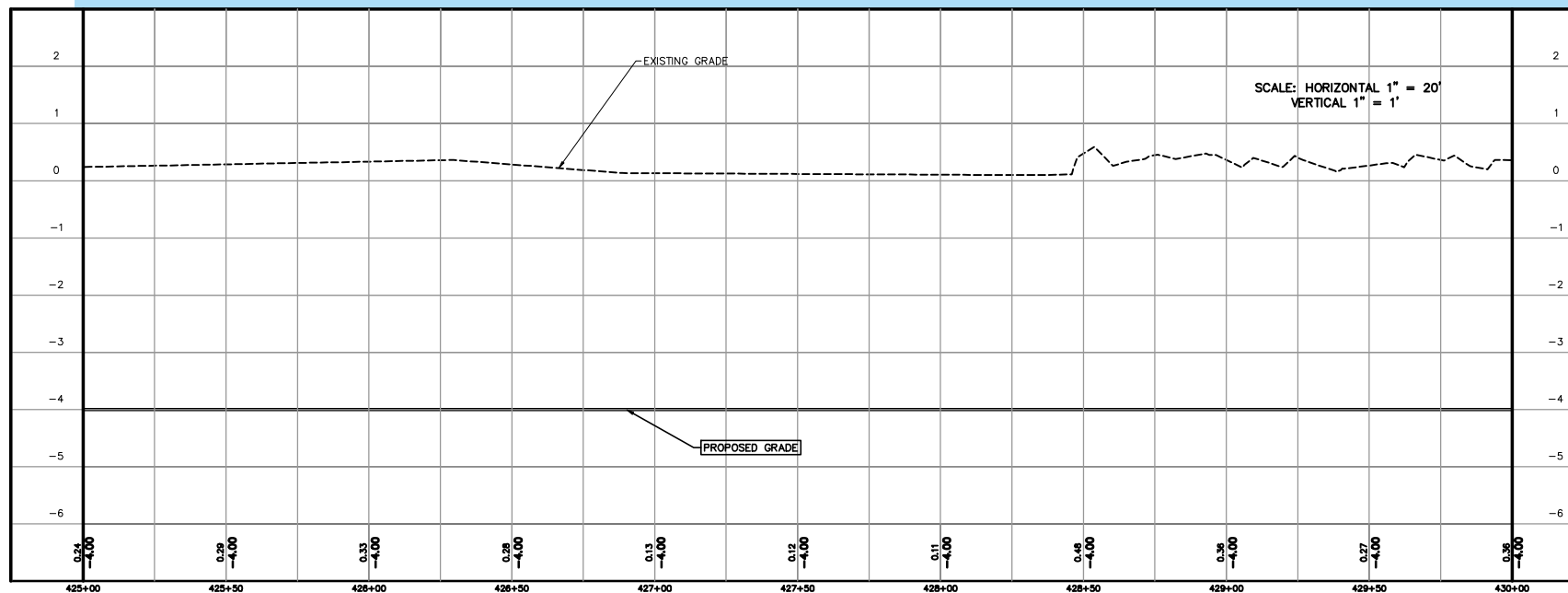
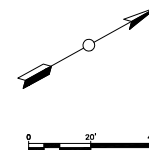
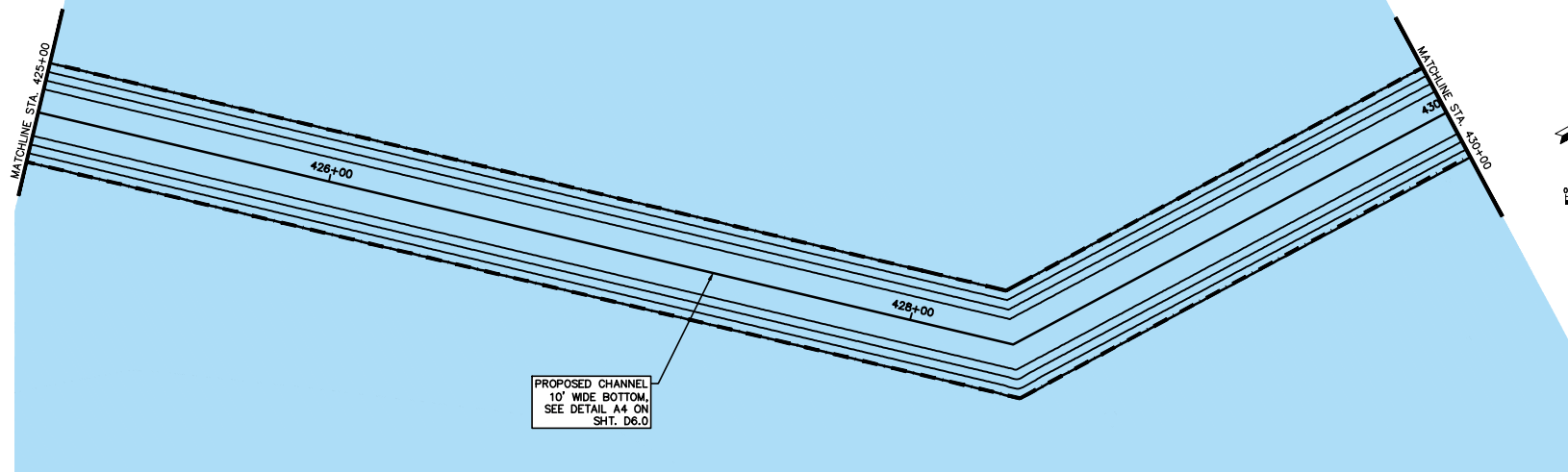

#### NOTICE TO DRAWING HOLDER

NEEL-SCHAFER, INC., HEREAFTER REFERRED TO AS THE ENGINEER HAS PREPARED AND FURNISHED THIS DRAWING TO THE OWNER FOR USE ON THIS PROJECT ONLY. THIS DRAWING SHOULD NOT BE USED ON EXTENSIONS OF THIS PROJECT OR ON ANY OTHER PROJECT. ANY REUSE OF THIS DRAWING, WITHOUT WRITTEN VERIFICATION OR ADAPTATION BY THE ENGINEER, SHALL BE AT THE REUSER'S SOLE RISK AND THE REUSER SHALL INDEMNIFY AND HOLD HARMLESS THE ENGINEER FROM ALL CLAIMS, DAMAGES, LOSSES AND EXPENSES, INCLUDING ATTORNEY'S FEES ARISING OUT OF OR RESULTING THEREFROM.

NEEL-SCHAFER  
INC.  
1000 N. RIVER ST.  
SUITE 200  
JACKSON, MS 39201

REVISIONS			
NO.	DATE	BY	DESCRIPTION

DRAWING INFORMATION	
N-S PROJECT NO.: 16013.000	
FILENAME:	
SCALE:	
SURVEYED BY: BATSON AND BROWN	
DSGN: JGB	DATE: 05/2022
DRWN: SLP	DATE: 05/2022
CHKD:	DATE:
GA/C:	DATE:

### DREDGING PROJECT GAUTIER BAYOUS

JACKSON COUNTY, MISSISSIPPI



LADNIER BAYOU  
PLAN & PROFILE  
STA. 425+00 TO STA. 430+00

WORKING NUMBER:  
C4.2

DRAWING NUMBER:  
34 OF 55

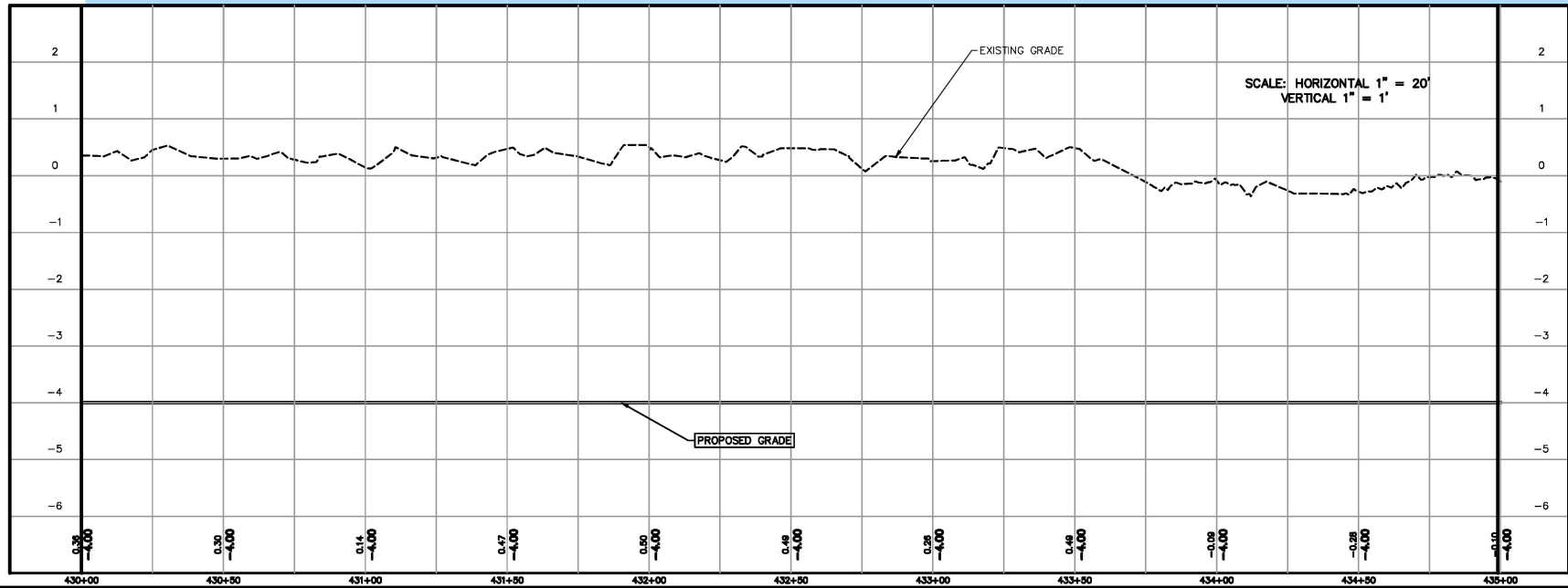
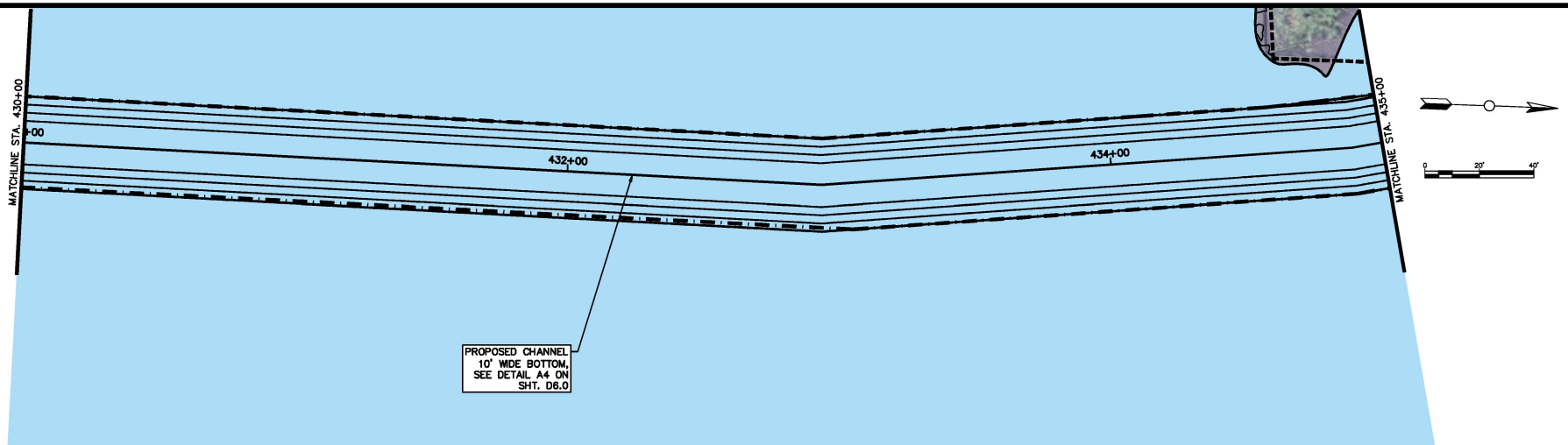

#### NOTICE TO DRAWING HOLDER

NEEL-SCHAFER, INC., HEREINAFTER REFERRED TO AS THE ENGINEER HAS PREPARED AND FURNISHED THIS DRAWING TO THE OWNER FOR USE ON THIS PROJECT ONLY. THIS DRAWING SHOULD NOT BE USED ON EXTENSIONS OF THIS PROJECT OR ON ANY OTHER PROJECT. ANY REUSE OF THIS DRAWING WITHOUT WRITTEN VERIFICATION OR ADAPTATION BY THE ENGINEER, SHALL BE AT THE REUSER'S SOLE RISK AND THE REUSER SHALL INDEMNIFY AND HOLD HARMLESS THE ENGINEER FROM ALL CLAIMS, DAMAGES, LOSSES AND EXPENSES, INCLUDING ATTORNEY'S FEES ARISING OUT OF OR RESULTING THEREFROM.

VERIFY SCALE  
DATE: 05/20/22  
BY: [Signature]

REVISIONS				DRAWING INFORMATION	
NO.	DATE	BY	DESCRIPTION	N-S PROJECT NO.:	16013.000
				FILENAME:	
				SCALE:	
				SURVEYED BY: BATSON AND BROWN	
				DSGN: JGB	DATE: 05/20/22
				DRAWN: SLP	DATE: 05/20/22
				CHKD:	DATE:
				QA/QC:	DATE:

#### DREDGING PROJECT GAUTIER BAYOUS

JACKSON COUNTY, MISSISSIPPI



LADNIER BAYOU  
PLAN & PROFILE  
STA. 430+00 TO STA. 435+00

WORKING NUMBER:  
C4.3

DRAWING NUMBER:  
35 OF 55



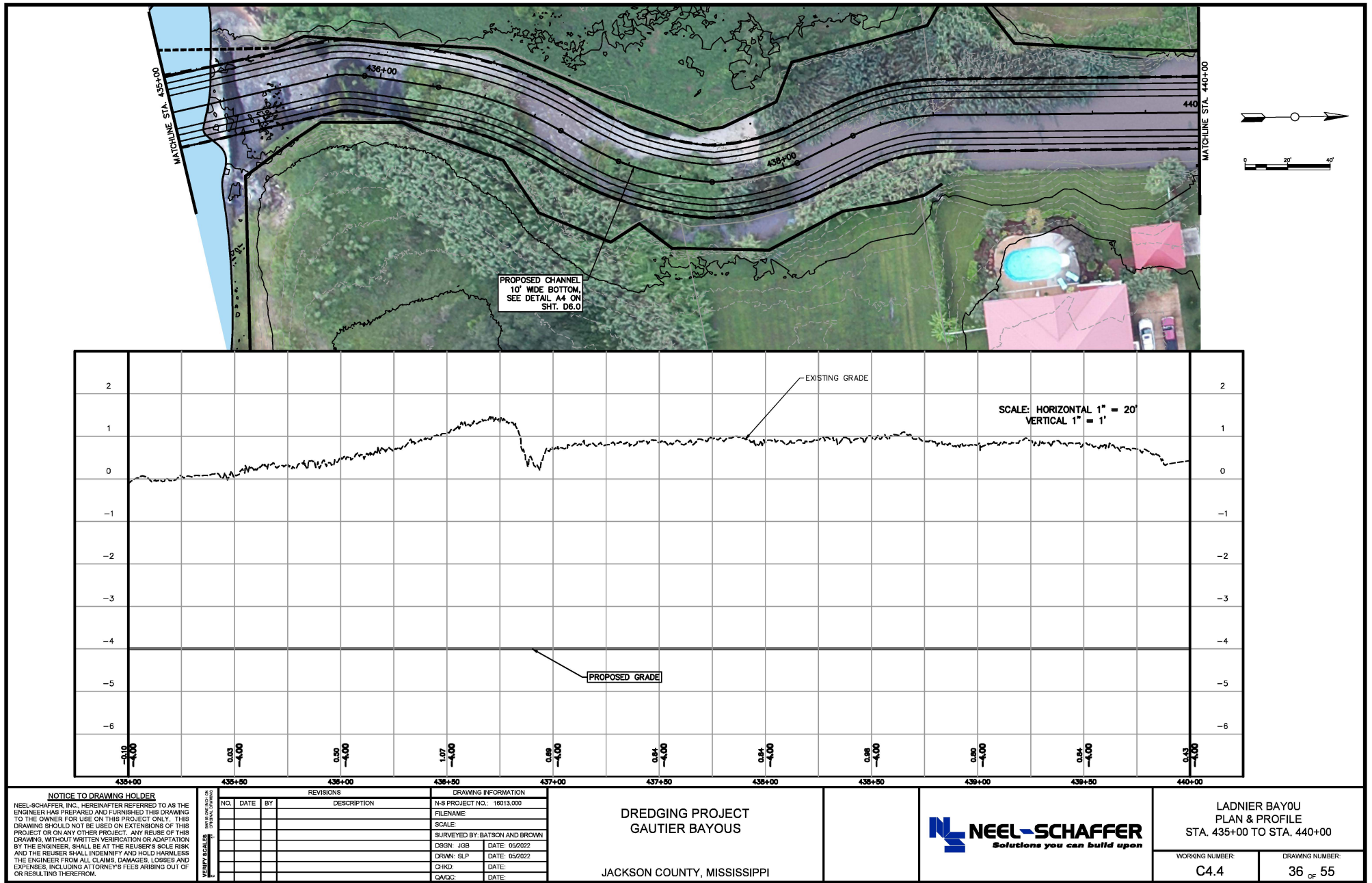

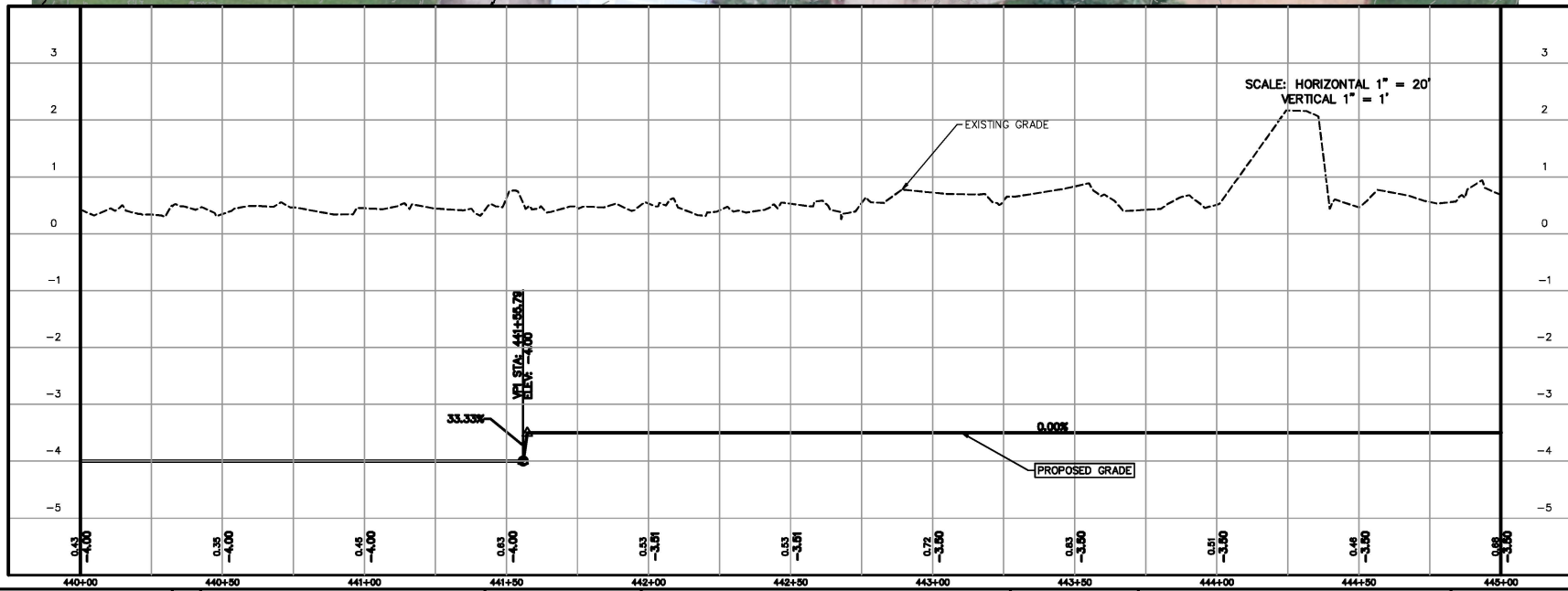

#### NOTICE TO DRAWING HOLDER

NEEL-SCHAFER, INC., HEREAFTER REFERRED TO AS THE ENGINEER HAS PREPARED AND FURNISHED THIS DRAWING TO THE OWNER FOR USE ON THIS PROJECT ONLY. THIS DRAWING SHOULD NOT BE USED ON EXTENSIONS OF THIS PROJECT OR ON ANY OTHER PROJECT. ANY REUSE OF THIS DRAWING WITHOUT WRITTEN VERIFICATION OR ADAPTATION BY THE ENGINEER, SHALL BE AT THE REUSER'S SOLE RISK AND THE REUSER SHALL INDEMNIFY AND HOLD HARMLESS THE ENGINEER FROM ALL CLAIMS, DAMAGES, LOSSES AND EXPENSES, INCLUDING ATTORNEY'S FEES ARISING OUT OF OR RESULTING THEREFROM.

NEEL-SCHAFER, INC.  
1000 N. GULF BLVD.  
SUITE 100  
DALLAS, TEXAS 75243  
PHONE: 214.343.7000  
FAX: 214.343.7001  
WWW.NEEL-SCHAFER.COM

REVISIONS				DRAWING INFORMATION	
NO.	DATE	BY	DESCRIPTION	NS PROJECT NO.	16013.000
				FILENAME:	
				SCALE:	
				SURVEYED BY	BATSON AND BROWN
				DSGN:	JGB
				DATE:	05/20/22
				DRAWN:	SLP
				DATE:	05/20/22
				CHKD:	
				DATE:	
				QA/QC:	
				DATE:	

#### DREDGING PROJECT GAUTIER BAYOUS

JACKSON COUNTY, MISSISSIPPI



LADNIER BAYOU  
PLAN & PROFILE  
STA. 440+00 TO STA. 445+00

WORKING NUMBER:  
C4.5

DRAWING NUMBER:  
37 OF 55

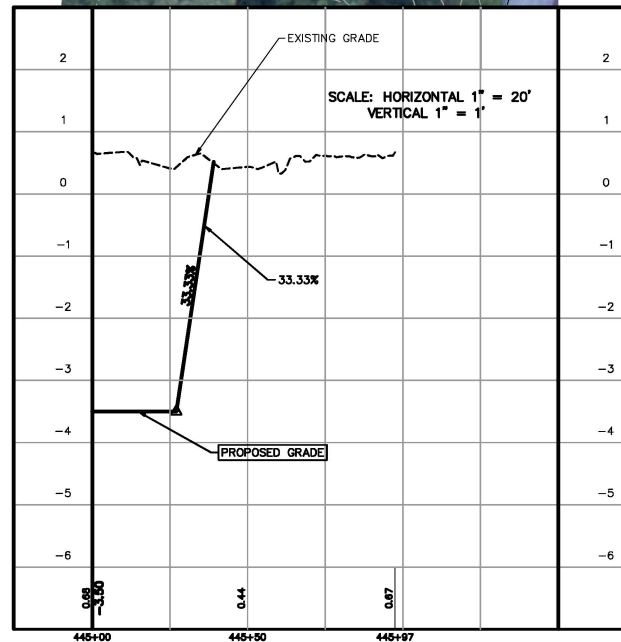
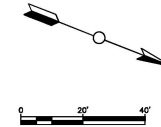
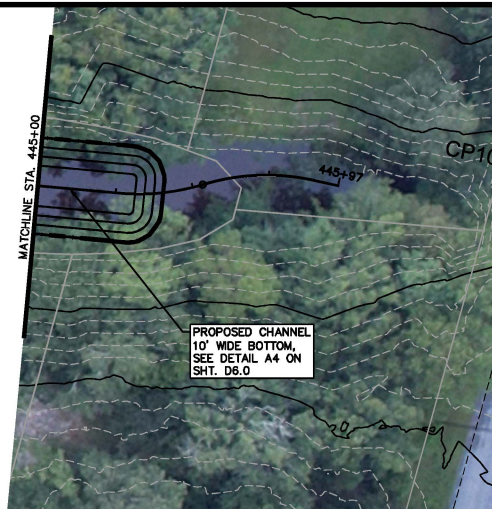

#### NOTICE TO DRAWING HOLDER

NEEL-SCHAFFER, INC., HERINAFTER REFERRED TO AS THE ENGINEER HAS PREPARED AND FURNISHED THIS DRAWING TO THE OWNER FOR USE ON THIS PROJECT ONLY. THIS DRAWING SHOULD NOT BE USED ON EXTENSIONS OF THIS PROJECT OR ON ANY OTHER PROJECT. ANY REUSE OF THIS DRAWING, WITHOUT WRITTEN VERIFICATION OR ADAPTATION BY THE ENGINEER, SHALL BE AT THE REUSER'S SOLE RISK AND THE REUSER SHALL INDEMNIFY AND HOLD HARMLESS THE ENGINEER FROM ALL CLAIMS, DAMAGES, LOSSES AND EXPENSES, INCLUDING ATTORNEY'S FEES ARISING OUT OF OR RESULTING THEREFROM.

AS SHOWN  
DRAWING SCALE:  
HORIZONTAL SCALE:  
VERTICAL SCALE:

REVISIONS			
NO.	DATE	BY	DESCRIPTION

DRAWING INFORMATION	
N-S PROJECT NO.	19013.000
FILENAME:	
SCALE:	
SURVEYED BY: BATSON AND BROWN	
DSGN: JGB	DATE: 05/2022
DRWN: SLP	DATE: 05/2022
CHKD:	DATE:
QA/QC:	DATE:

#### DREDGING PROJECT GAUTIER BAYOUS

JACKSON COUNTY, MISSISSIPPI



LADNIER BAYOU  
PLAN & PROFILE  
STA. 445+00 TO STA. 445+97

WORKING NUMBER:  
C4.6

DRAWING NUMBER:  
38 OF 55