



REPLY TO  
ATTENTION OF:

**DEPARTMENT OF THE ARMY**  
**CORPS OF ENGINEERS, MOBILE DISTRICT**  
P.O. BOX 2288  
MOBILE, AL 36628-0001

**CESAM-RD-M**  
**PUBLIC NOTICE NO. SAM-2021-01184-KMN**

**November 17, 2021**

**JOINT PUBLIC NOTICE**

**U.S. ARMY CORPS OF ENGINEERS**

**MISSISSIPPI DEPARTMENT OF ENVIRONMENTAL QUALITY**  
**OFFICE OF POLLUTION CONTROL (MDEQ)**

**MISSISSIPPI DEPARTMENT OF MARINE RESOURCES**  
**DMR21-000642**

**PROPOSED FILL OF OTHER WATERS OF THE UNITED STATES FOR CONSTRUCTION**  
**OF ARTIFICIAL REEFS FOR RESEARCH PURPOSES, MISSISSIPPI SOUND,**  
**PASCAGOULA, JACKSON COUNTY, MISSISSIPPI]**

TO WHOM IT MAY CONCERN:

This District has received an application for a Department of the Army permit pursuant to Section 10 of the Rivers and Harbors Act of 1899 (33 USC 403) and Section 404 of the Clean Water Act (33 USC 1344). Please communicate this information to interested parties.

**APPLICANT:** Mississippi Department of Marine Resources  
Attention: Mr. Rick Burris  
1141 Bayview Avenue  
Biloxi, Mississippi 39530

**WATERWAY AND LOCATION:** Mississippi Sound, Pascagoula, Jackson County,  
Mississippi:

**Western Project Area is located approximately 4.6 miles west of Singing River Island in Jackson County. The project corners would be located at the following locations:**

Northwest Corner: Latitude 30° 20.2980' North, Longitude -88° 39.9837' West; Northeast Corner: Latitude 30° 20.2980' North, Longitude -88° 39.6920' West; Southeast Corner: Latitude 30° 20.0565' North, Longitude -88° 39.6920' West; Southwest Corner: Latitude 30° 20.0565' North, Longitude -88° 39.9837' West.

**Eastern Project Area is located approximately 3.8 miles west of Singing River Island in Jackson County. The project corners would be located at the following locations:**

Northwest Corner: Latitude 30° 20.0870' North, Longitude -88° 39.0748' West; Northeast Corner: Latitude 30° 19.9891' North, Longitude -88° 38.8217' West; Southeast Corner: Latitude 30° 19.7362' North, Longitude -88° 38.9393' West; Southwest Corner: Latitude 30°

19.8260' North, Longitude -88° 39.1989' West.

**PROPOSED WORK:** The proposed project would be a cooperative research effort between the University of Southern Mississippi (USM), the U.S. Army Corps of Engineers Environmental Research Development Center (ERDC), and the Mississippi Department of Marine Resources (MDMR). The proposed artificial reef research project would involve construction of two 50-acre project areas within the Mississippi Sound. Eight 1-acre oyster reefs would be constructed within each of the 50-acre project areas. Locations of each of the eight 1-acre oyster reefs would vary within the 50-acre site and would be placed at least 1-acre apart. The oyster reefs would be constructed using varying amounts of limestone aggregate at different times over a calendar year. Heights would vary among the reefs with a maximum of 8-inches in height per reef. The reefs would be constructed to a maximum elevation of -6 feet mean low low water (MLLW). Current depths at the proposed sites are--6 to -8 feet MLLW. The total area would comprise 100 acres with approximately 16 acres of fill into other waters of the U.S. upon completion of the research project. Specific research interests are to study: 1) impacts of reef restoration on Gulf Sturgeon Critical Habitat; 2) Methods of demonstrating effective restoration strategies and properly formulated monitoring plans for fisheries and ecosystem recovery from natural disasters and anthropogenic disturbances; and 3) capabilities of oyster reef restoration with regard to sediment stabilization. The applicant provided their review of alternative site locations and a discussion regarding why they believe the proposed locations are the most acceptable for the proposed research project. The applicant has broken the project into two 50-acre project sites with eight non-contiguous acres of fill proposed in each site; therefore, avoiding the remaining 42 acres within each site.

The applicant has applied for coastal zone (CZ) consistency in accordance with the State Coastal Zone Management Program. A determination relative to CZ consistency will be made by the Mississippi Department of Marine Resources.

The Clean Water Act (CWA) Section 401 Certification Rule (Certification Rule, 40 CFR 121), requires certification for any license or permit that authorizes an activity that may result in a discharge. The applicant is responsible for requesting certification and providing required information to the certifying agency. As of the date of this public notice, the applicant has submitted a certification request to the Mississippi Department of Environmental Quality (certifying authority).

This public notice is being distributed to all known interested persons in order to assist in developing facts on which a decision by the U.S. Army Corps of Engineers can be based. For accuracy and completeness of the record, all data in support of or in opposition to the proposed work should be submitted in writing setting forth sufficient detail to furnish a clear understanding of the reasons for support or opposition.

The decision whether to issue a permit will be based on an evaluation of the probable impact including cumulative impacts of the proposed activity on the public interest. That decision will reflect the national concern for both protection and utilization of important resources. The

benefit which reasonably may be expected to accrue from the proposal must be balanced against its reasonably foreseeable detriments. All factors which may be relevant to the proposal will be considered including the cumulative effects thereof; among those are conservation, economics, aesthetics, general environmental concerns, wetlands, historic properties, fish and wildlife values, flood hazards, floodplain values, land use, navigation, shoreline erosion and accretion, recreation, water supply and conservation, water quality, energy needs, safety, food and fiber production, mineral needs, consideration of property ownership and, in general, the needs and welfare of the people.

The USACE is soliciting comments from the public; Federal, State, and local agencies and officials; Indian Tribes; and other interested parties in order to consider and evaluate the impacts of this proposed activity. Any comments received will be considered by the Corps of Engineers to determine whether to issue, modify, condition or deny a permit for this proposal. To make this decision, comments are used to assess impacts on endangered species, historic properties, water quality, general environmental effects, and the other public interest factors listed above. Comments are used in the preparation of an Environmental Assessment and/or an Environmental Impact Statement pursuant to the National Environmental Policy Act. Comments are also used to determine the need for a public hearing and to determine the overall public interest of the proposed activity.

Any person may request, in writing, within the comment period specified in this notice, that a public hearing be held to consider this application. Requests for public hearings shall state with particularity, the reasons for holding a public hearing.

Evaluation of the probable impacts involving deposits of dredged or fill material into waters of the United States will include the application of guidelines established by the Administrator of the U.S. Environmental Protection Agency.

In accordance with Section 106 of the National Historic Preservation Act, and Appendix C of 33 CFR 325, the undertaking defined in this notice is being considered for the potential to affect historic properties. In accordance with Appendix C of 33 CFR 325, the Corps has determined the permit area consists of both 50-acre project sites. The National Register of Historic Places has been consulted and no properties listed in or eligible for the National Register are known to exist which would be affected by the proposed work. The Corps has made a preliminary determination that the proposed project would have no effect on historic properties. However, we are seeking comment from the State Historic Preservation Officer, federally-recognized American Indian tribes, local historical societies, museums, universities, the National Park Service, and the general public regarding the existence or the potential for existence of significant cultural and historic properties which may be affected by the work. This action constitutes the full extent of cultural resources investigations unless comment to this notice is received documenting that significant sites or properties exist which may be affected by this work, or that adequately documents that a potential exists for the location of significant sites or properties within the project area.

A preliminary review of this application, the U.S. Department of the Interior List of Endangered and Threatened Wildlife and Plants and the National Marine Fisheries Service

list of Mississippi's Threatened and Endangered Species indicate the proposed activity may affect, but is not likely to adversely affect the West Indian Manatee (*Trichechus manatus*), Green Sea Turtle (*Chelonia mydas*), Leatherback Turtle (*Dermochelys comacea*), Loggerhead Sea Turtle (*Caretta caretta*), Kemp's Ridley Sea Turtle (*Lepidochelys kempii*), Hawksbill Sea Turtle (*Eretmochelys imbricata*), Giant Manta Ray (*Manta birostris*), Gulf Sturgeon (*Acipenser oxyrinchus desotoi*), and Gulf Sturgeon Critical Habitat. The project as proposed should have no effect on the remaining listed endangered or threatened species, or their critical habitat. This notice serves as request to the U.S. Fish and Wildlife Service and National Marine Fisheries Service for information on whether any listed or proposed to be listed endangered or threatened species may be present in the area which would be affected by the proposed activity.

This notice initiates the Essential Fish Habitat (EFH) consultation requirements of the Magnuson-Stevens Fishery Conservation and Management Act. The proposal would impact approximately 16 acres of marine substrate utilized by various life stages of species included in Fishery Management Plans for Coastal Migratory Pelagics, Red Drum, Reef Fish, Shrimp, Corals, or Highly Migratory Species. The applicant conducted probing events at both 50-acre sites, and no submerged aquatic vegetation was noted in either area. The applicant also stated that side-scan sonar data was used to profile the water bottoms to determine if oyster reefs were present. No areas of existing oyster reef were identified within the project areas. Our initial determination is that the proposed action would not adversely impact EFH or associated fisheries managed by the Gulf of Mexico Fishery Management Council or the National Marine Fisheries Service. Our initial determination is that the proposed action would not have a substantial adverse impact on EFH or Federally managed fisheries. Our final determination relative to project impacts and the need for mitigation measures is subject to review by and coordination with the National Marine Fisheries Service.

Correspondence concerning this Public Notice should refer to Public Notice Number SAM-2021-01184-KMN and should be directed to the District Engineer, U.S. Army Engineer District, Mobile, Post Office Box 2288, Mobile, Alabama 36628-0001, Attention: South Mississippi Branch, with a copy to the Mississippi Department of Environmental Quality, Office of Pollution Control, Post Office Box 2261, Jackson, Mississippi 39225, and the Mississippi Department of Marine Resources, Attention: Mr. Matthew Murphy 1141 Bayview Avenue, Biloxi, Mississippi 39530, in time to be received within **30 days** of the date of this public notice.

If you have any questions concerning this publication, you may contact the project manager for this application, **Ms. Kaaren M. Neumann (Kaaren.M.Neumann@usace.army.mil), phone (228) 386-8293**. Please refer to the above Public Notice number.

For additional information about our Regulatory Program, please visit our website at: [www.sam.usace.army.mil](http://www.sam.usace.army.mil) and please take a moment to complete our customer satisfaction survey while you're there. Your responses are appreciated and will allow us to improve our services.

MOBILE DISTRICT  
U.S. Army Corps of Engineers

Enclosures

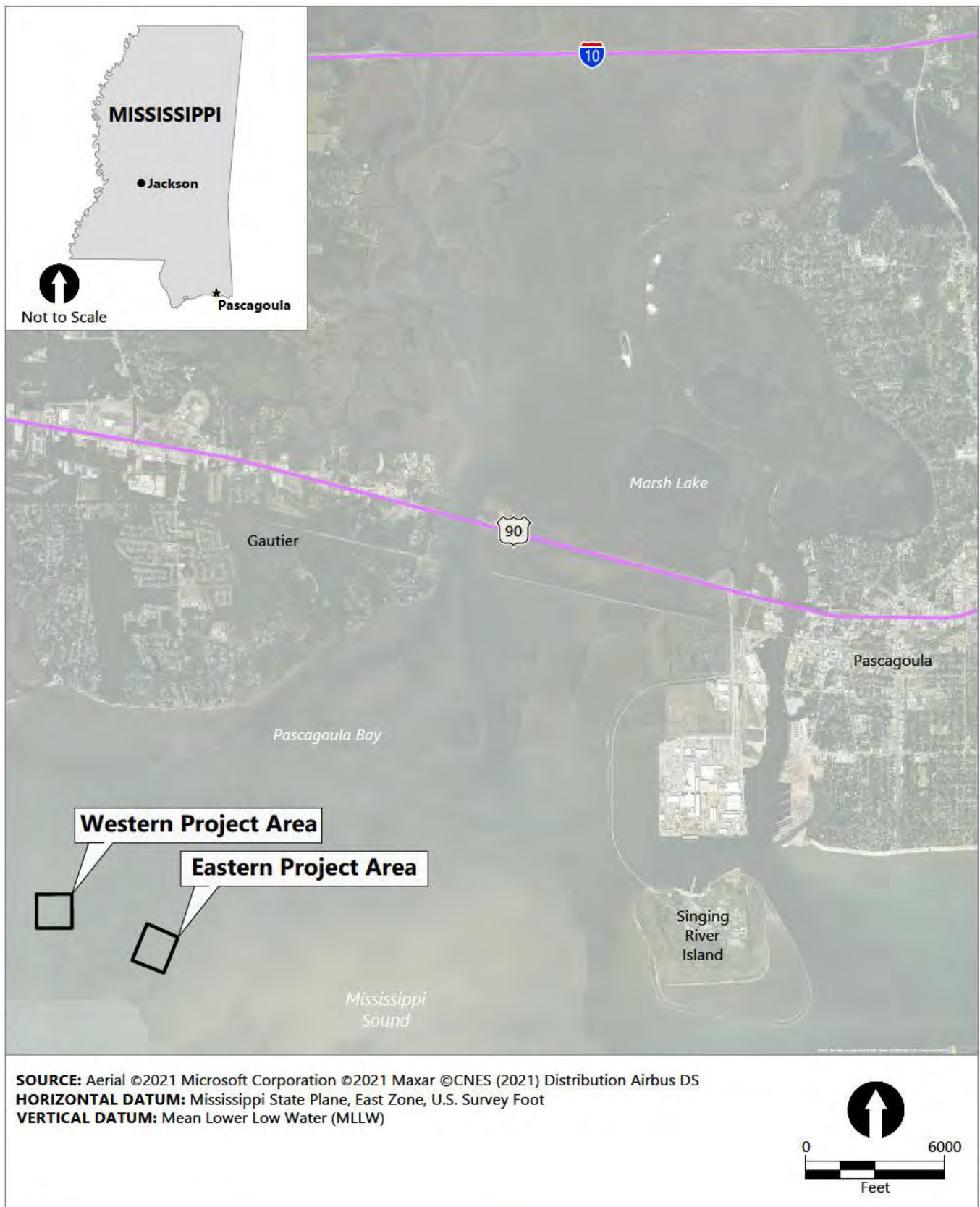

Publish Date: 2021/11/09 10:15 AM | User: dholmer  
 Filepath: K:\Projects\2302-University of Southern Mississippi\USACE ERDC MS Experimental Shellfish Reefs\zPascagoula (Eastern Zone)\2302-RP-001 (Vicinity-Pascagoula).dwg Figure 1



**Figure 1**  
**Vicinity Map**

USM-ERDC Experimental Oyster Reefs - Eastern Zone  
 Permit Drawings  
 USM - USACE ERDC

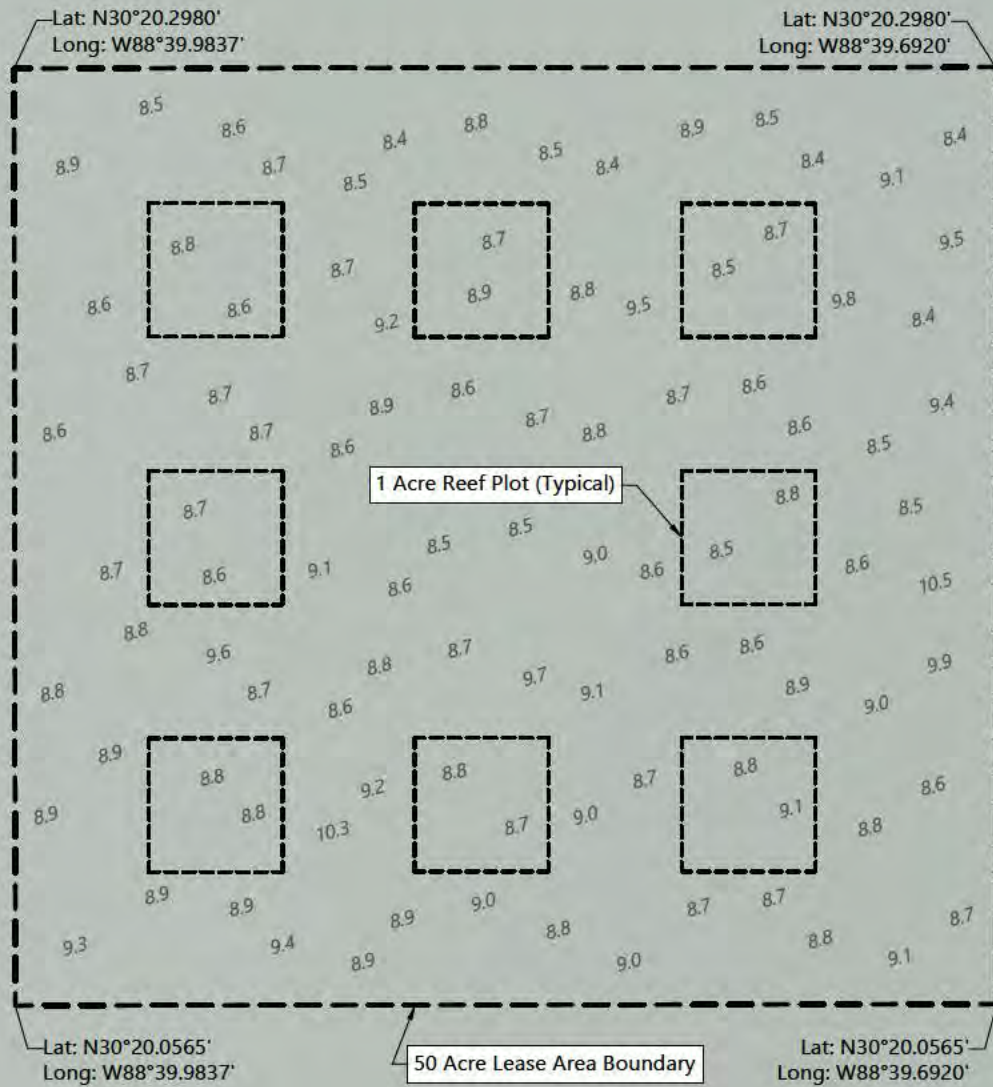

**SOURCES:** Aerial ©2021 Microsoft Corporation Earthstar Geographics SIO; bathymetry surveys provided by University of Southern Mississippi  
**NOTE:** 1 acre reef plot locations are shown for visualization purposes only. The reef plots may be constructed anywhere within the 50-acre lease area.

**LEGEND:**  
 8.9 Depth in Feet Below MLLW

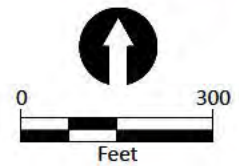

Publish Date: 2021/11/09 10:15 AM | User: dholmer  
 Filepath: K:\Projects\2302-University of Southern Mississippi\USACE ERDC MS Expenmental Shellfish Reefs\zPascagoula (Eastern Zone)\2302-RP-002 (Site-Pascagoula).dwg Figure 2



**Figure 2**  
**Project Plan View - Western 50 Acre Area**

USM-ERDC Experimental Oyster Reefs - Eastern Zone  
 Permit Drawings  
 USM - USACE ERDC

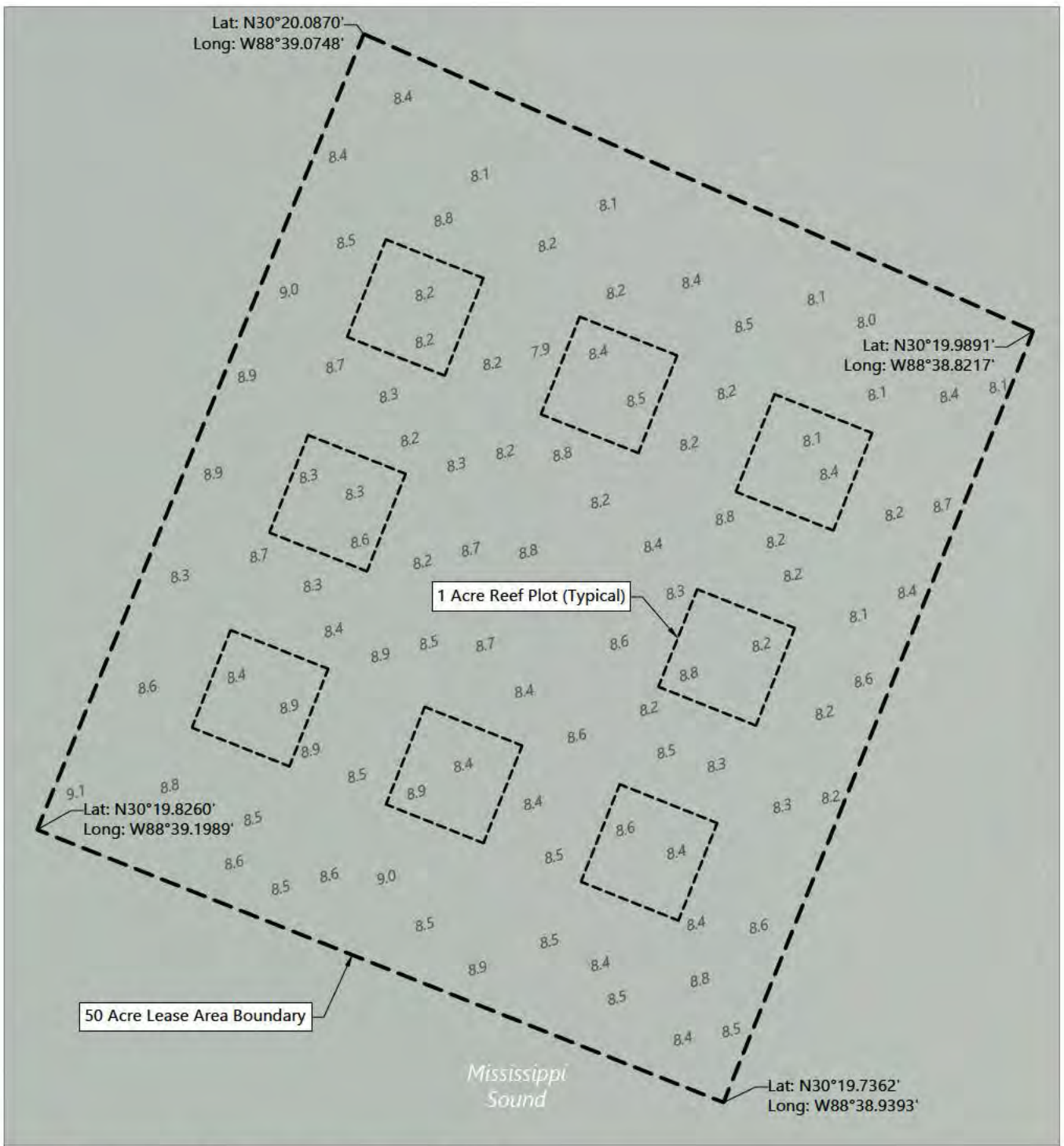

**SOURCES:** Aerial ©2021 Microsoft Corporation Earthstar Geographics SIO; bathymetry surveys provided by University of Southern Mississippi  
**NOTE:** 1 acre reef plot locations are shown for visualization purposes only. The reef plots may be constructed anywhere within the 50-acre lease area.

**LEGEND:**  
 8.9 Depth in Feet Below MLLW

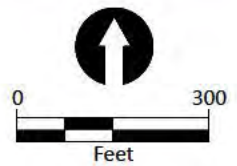

Publish Date: 2021/11/09 10:15 AM | User: dholmer

Filepath: K:\Projects\2302-University of Southern Mississippi\USACE ERDC MS Experimental Shellfish Reefs\zPascagoula (Eastern Zone)\2302-RP-002 (Site-Pascagoula).dwg Figure 3



**Figure 3**  
**Project Plan View - Eastern 50 Acre Area**

USM-ERDC Experimental Oyster Reefs - Eastern Zone  
 Permit Drawings  
 USM - USACE ERDC



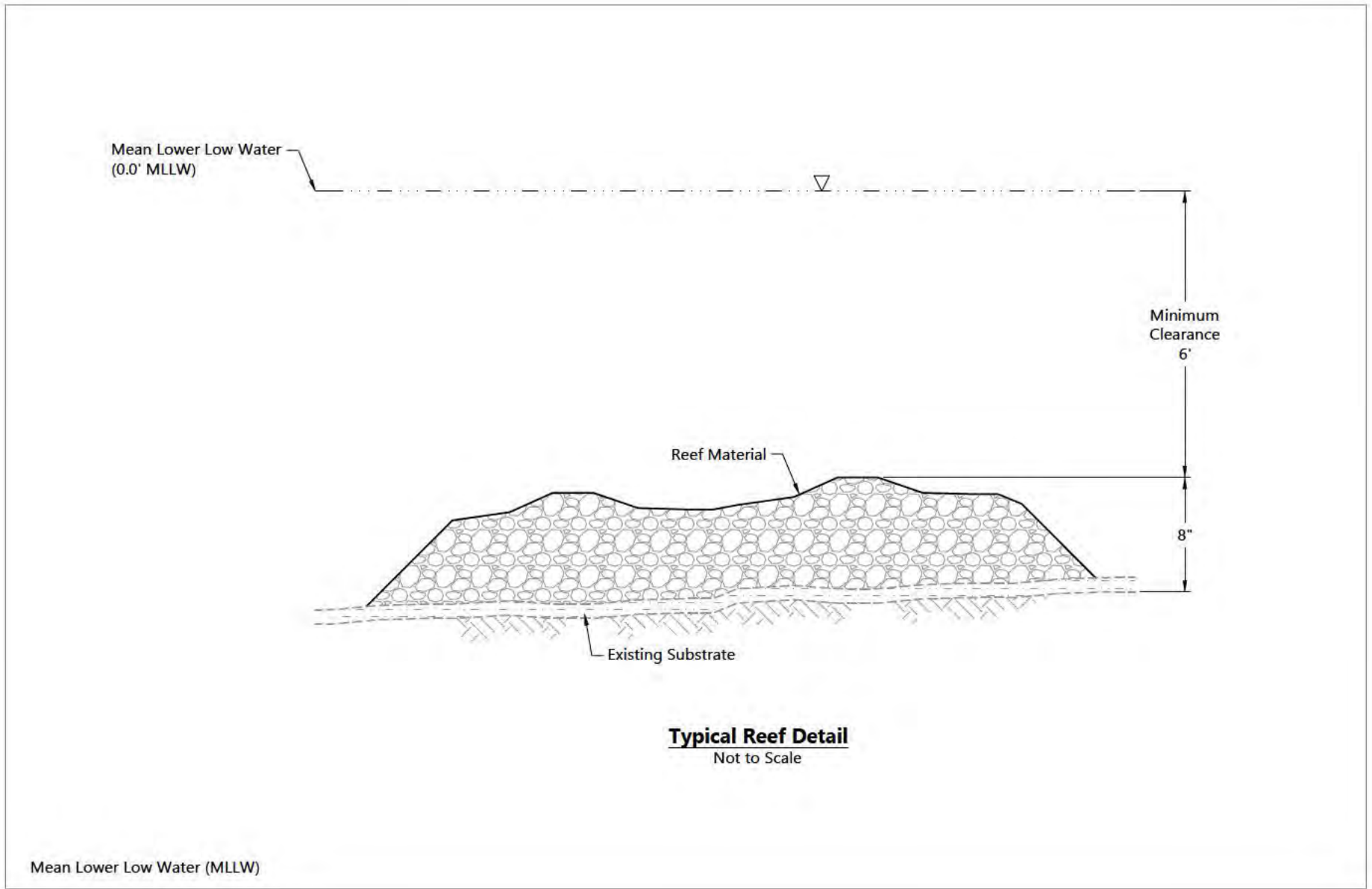

Publish Date: 2021/11/09 10:15 AM | User: dholmer  
 Filepath: K:\Projects\2302-University of Southern Mississippi\USACE ERDC MS Experimental Shellfish Reefs\zPascagoula (Eastern Zone)\2302-RP-002 (Site-Pascagoula).dwg Figure 4



**Figure 4**  
**Typical Reef Detail**

USM-ERDC Experimental Oyster Reefs - Eastern Zone  
 Permit Drawings  
 USM - USACE ERDC



**SOURCE:** Aerial ©2021 Microsoft Corporation  
 ©2021 Maxar ©CNES (2021) Distribution  
 Airbus DS  
**HORIZONTAL DATUM:** Mississippi State  
 Plane, East Zone, U.S. Survey Foot  
**VERTICAL DATUM:** Mean Lower Low Water  
 (MLLW)

**LEGEND:**

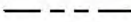
-  Selected 50 Acre Reef Plot Boundary
-  Alternative 50 Acre Reef Plot Boundary
-  Preliminary Project Area Boundary

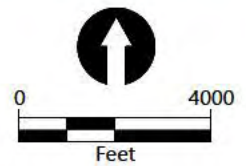

Publish Date: 2021/11/09 10:15 AM | User: dholmer

Filepath: K:\Projects\2302-University of Southern Mississippi\USACE ERDC MS Experimental Shellfish Reefs\zPascagoula (Eastern Zone)\2302-RP-003 (Preliminary Areas-Pascagoula).dwg Figure 5



**Figure 5**  
**Preliminary Project Area and Alternatives**

USM-ERDC Experimental Oyster Reefs - Eastern Zone  
 Permit Drawings  
 USM - USACE ERDC