



REPLY TO
ATTENTION OF:

DEPARTMENT OF THE ARMY
CORPS OF ENGINEERS, MOBILE DISTRICT
P.O. BOX 2288
MOBILE, ALABAMA 36628-0001

CESAM-RD-M
PUBLIC NOTICE NO. SAM-2021-00418-MGS

June 29, 2021

JOINT PUBLIC NOTICE
U.S. ARMY CORPS OF ENGINEERS

MISSISSIPPI DEPARTMENT OF ENVIRONMENTAL QUALITY
OFFICE OF POLLUTION CONTROL

MISSISSIPPI DEPARTMENT OF MARINE RESOURCES
BUREAU OF WETLANDS PERMITTING

CONSTRUCT A DUAL BOAT RAMP WITH FINGER PIERS AND A KAYAK LAUNCH
WITH ACCESS PIER AT SOUTH EDGE OF WALKER YARD AND NORTH EDGE OF
COMYNIE BAYOU, PASCAGOULA, JACKSON COUNTY, MISSISSIPPI

TO WHOM IT MAY CONCERN:

This District has received an application for a Department of the Army (DA) Permit pursuant to Section 10 of the River and Harbor Act of 1899 (33 USC 403) and Section 404 of the Clean Water Act (33 USC 1344). Please communicate this information to interested parties.

APPLICANT: Ingalls Shipbuilding
Attn: Mr. Tim Hardy
501 Ingalls Avenue
Pascagoula, MS 39567

AGENT: Machado Patano, PLLC
Attention: Mr. Nick Moody
918 Howard Avenue, Suite F
Biloxi, MS 39530

WATERWAY: COMYNIE BAYOU NEAR DISCHARGE TO PASCAGOULA RIVER,
JACKSON COUNTY, MISSISSIPPI

LOCATION: The proposed dual boat ramp (with finger piers), temporary coffer dams, and kayak launch (with access pier) would be located at 2607 Front Street within Walker Yard Park. These structures would be located at the south edge of the Park and north edge of Comynie Bayou between approximate Latitude 30.359350° North, Longitude -88.563040° West, Section 5, Township 8 South, Range 6 West, Pascagoula, Jackson County, Mississippi 36957.

PROJECT PURPOSE: The purpose of the project is for the development of recreational structures at south edge of Walker Yard Park and north edge of Comynie Bayou, which discharges to the Pascagoula River.

PROJECT DESCRIPTION: The applicant proposes to construct a dual ramp with finger piers (6 feet by 55 feet) on each side and within the middle of the two 20-foot wide boat ramps. The coffer dams would be set in-place to allow for 610 cubic yards of limestone, 350 cubic yards of which would be placed below mean high tide to form the base of the ramp and piers. The work would also include the construction of a kayak launch (20 feet by 34 feet) at the end of an access pier (5 feet by 24 feet) on the west side of the boat ramp within unvegetated water bottoms. The USACE has determined the permit area to include all the waters which encompass the proposed structures along the south edge of Walker Yard Park and north edge of Comynie Bayou, which discharges to the Pascagoula River.

Mitigation: The applicant did not propose mitigation for the placement of fill material within open waters of Comynie Bayou.

Water Quality and Coastal Zone Management: The applicant has been advised to coordinate with the Mississippi Department of Environmental Quality (MDEQ) by submitting a pre-filing meeting request. The applicant has received a Coastal Zone Management (CZM) consistency determination from the Mississippi Department of Marine Resources (MDEQ).

Historic Properties: In accordance with Section 106 of the National Historic Preservation Act and Appendix C of 33 CFR 325, the undertaking defined in this Notice is being considered for the potential to effect cultural and historic properties within the Permit Area. The National Park Service, National Register of Historic Places (NRHP) database and the Mississippi Department of Archives and History (MDAH) Historic Resources Inventory Map (HRIM) have been reviewed by the USACE. The NRHP identifies two sites, one on the south side of Comynie Bayou and one at the north end of Walker Yard, both of which are outside the Permit Area. The HRIM database identifies the presence of a National Register District at the north end of Walker Yard outside the Permit Area. The USACE has not yet determined the proposed project's effect on cultural resources or historic properties within the Permit Area. The USACE is seeking comment from the State Historic Preservation Officer, federally recognized American Indian tribes, local historical societies, museums, universities, the National Park Service, and the general public regarding the existence, or the potential for existence, of significant cultural and historic properties which may be affected by the work.

Endangered Species: Upon the USACE's preliminary review and evaluation of the 2021 Federal List of Threatened and Endangered Species for the Jackson County HUC Zone (Lower West Pascagoula River – Pascagoula Rivers; 031700060303) and utilization of the Standard Local Operating Procedures for Endangered Species (SLOPES) agreement for Mississippi, the USACE's preliminary determination is that the proposed project **may affect, but not likely to adversely affect** the West Indian Manatee (with Appendix D Conditions) or its critical habitat. For the remaining species, the project should have **no effect** on the Piping Plover, Red Knot, Black Rail, Green Sea Turtle, Kemp's Ridley Sea Turtle, Loggerhead Sea Turtle, Gulf Sturgeon, or their critical habitat. The USACE is seeking comment from the U.S. Fish and Wildlife Service and the National Marine Fisheries Service for information on whether any listed threatened or endangered species or their critical habitat may be present in the area, which would be affected by the proposed activity.

Essential Fish Habitat: This notice initiates the Essential Fish Habitat (EFH) consultation requirements of the Magnuson-Stevens Fishery Conservation and Management Act. The proposed project and Permit Area would affect the water bottoms of the Comynie Bayou, which discharges to the Pascagoula River. Our initial determination is the proposed action will **not adversely impact** EFH or federally managed fisheries. Our final determination relative to project impacts and the need for mitigation measures is subject to review by and coordination with the National Marine Fisheries Service.

Environmental Protection Agency: Evaluation of the probable impacts involving deposits of dredged or fill material into waters of the United States will include the application of guidelines established by the Administrator of the U.S. Environmental Protection Agency.

This public notice is being distributed to all known interested persons in order to assist in developing facts on which a decision by the U.S. Army Corps of Engineers can be based. For accuracy and completeness of the record, all data in support of or in opposition to the proposed work should be submitted in writing setting forth sufficient detail to furnish a clear understanding of the reasons for support or opposition.

The decision whether to issue a permit will be based on an evaluation of the probable impact including cumulative impacts of the proposed activity on the public interest. That decision will reflect the national concern for both protection and utilization of important resources. The benefit which reasonably may be expected to accrue from the proposal must be balanced against its reasonably foreseeable detriments. All factors which may be relevant to the proposal will be considered including the cumulative effects thereof; among those are conservation, economics, aesthetics, general environmental concerns, wetlands,

historic properties, fish and wildlife values, flood hazards, floodplain values, land use, navigation, shoreline erosion and accretion, recreation, water supply and conservation, water quality, energy needs, safety, food and fiber production, mineral needs, consideration of property ownership and, in general, the needs and welfare of the people.

Comments: The USACE is soliciting comments from the public; Federal, State, and local agencies and officials; Indian Tribes; and other interested parties in order to consider and evaluate the impacts of this proposed activity. Any comments received will be considered by the Corps of Engineers to determine whether to issue, modify, condition or deny a permit for this proposal. To make this decision, comments are used to assess impacts on endangered species, historic properties, water quality, general environmental effects, and the other public interest factors listed above. Comments are used in the preparation of an Environmental Assessment and/or an Environmental Impact Statement pursuant to the National Environmental Policy Act. Comments are also used to determine the need for a public hearing and to determine the overall public interest of the proposed activity.

Any person may request, in writing, within the comment period specified in this Notice, that a public hearing be held to consider this application. Requests for public hearings shall state with particularity, the reasons for holding a public hearing.

Correspondence concerning this publication should refer to Public Notice Number **SAM-2021-00418-MGS**. Please direct any written comments to the Project Manager at USACE, RD-M, Attention: Mr. Michael G. Stevens, Post Office Box 2288, Mobile, AL 36628-0001 or via email (Michael.G.Stevens2@usace.army.mil). You may also send a copy of your correspondence to the Mississippi Department of Environmental Quality, Office of Pollution Control, Environmental Permitting Division, Attention: Ms. Florance Bass, P.E. via email FBass@MDEQ.MS.GOV or postal mail at Post Office Box 2261, Jackson, MS 39225 and to the Mississippi Department of Marine Resources, Bureau of Wetlands Permitting, Attention: Ms. Jennifer Wilder via email at Jennifer.Wilder@dmr.ms.gov or postal mail at 1141 Bayview Avenue, Biloxi, MS 39530.

All Comments should be received no later than 30 days from the date of this Public Notice. If you have any questions concerning this publication, you may contact the Project Manager at (251) 694-3702 or email at Michael.G.Stevens2@usace.army.mil. Please refer to the above Public Notice number. For additional information about our Regulatory Program, please visit our web site at: www.sam.usace.army.mil/Missions/Regulatory.aspx.

MOBILE DISTRICT
U.S. Army Corps of Engineers

Attachment

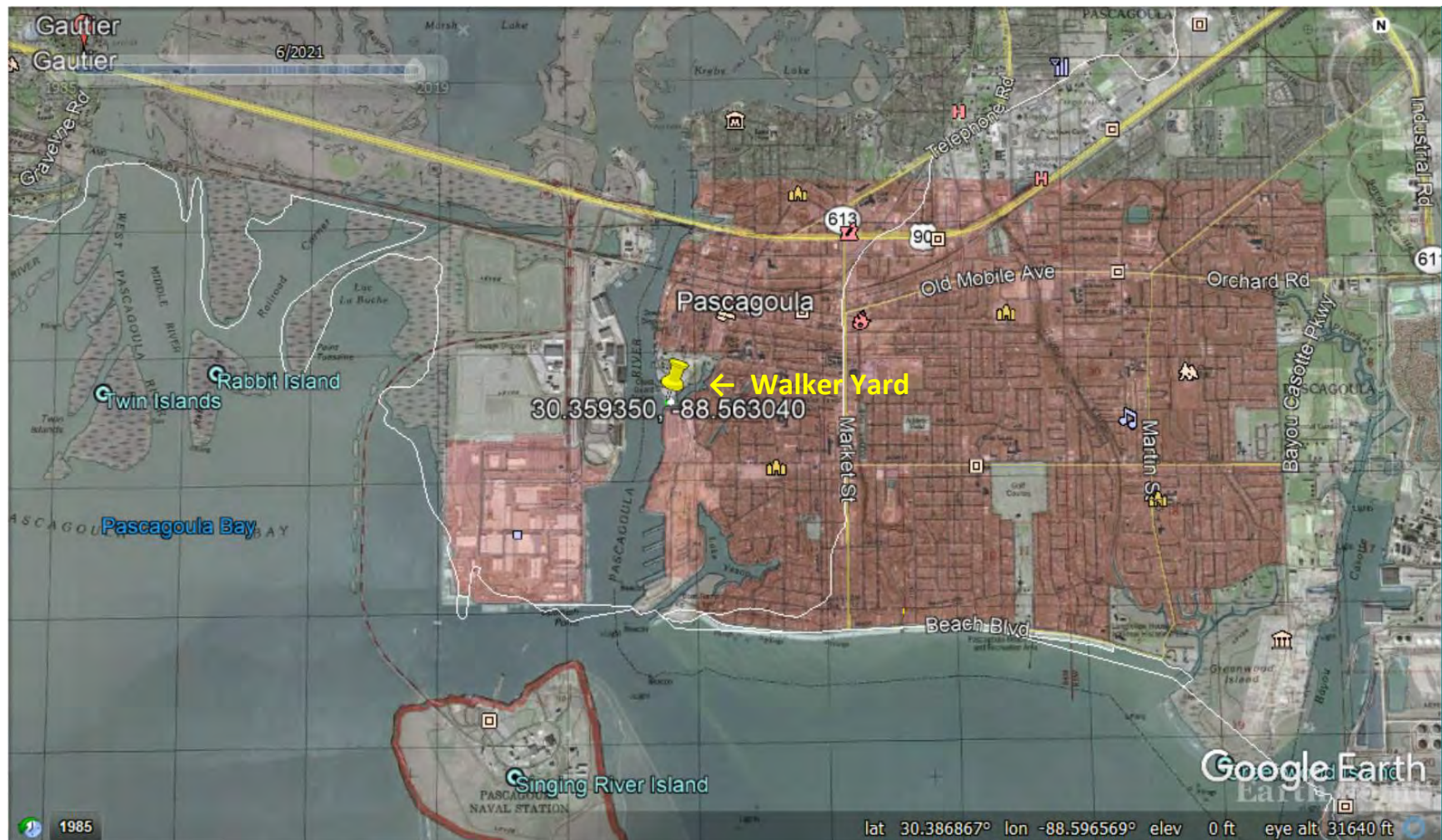

Vicinity Map of Walker Yard at 2607 Front Street, Pascagoula, Mississippi; Kayak Launch and Dual Boat Ramp proposed at south edge of Walker Yard Park; File No: SAM-2021-00418-MGS; Map created by MGS 28 Jun 21.



Aerial Site Vicinity Map of Walker Yard at 2607 Front Street, Pascagoula, Mississippi; Kayak Launch in-green and Dual Boat Ramp in-white; File No: SAM-2021-00418-MGS; Map created by MGS 28 Jun 21.

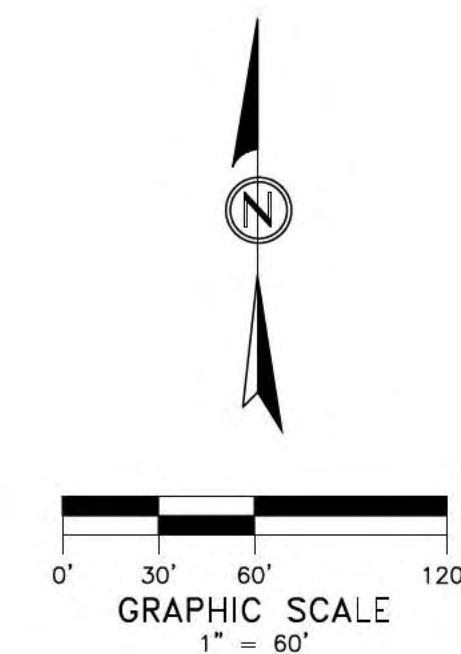

THE ORIGINAL SIGNED, DATED AND SEALED ENGINEERING PLANS ARE THE ORIGINAL DOCUMENTS SUBMITTED TO THE APPROVING AUTHORITY FOR THESE PLANS. CONTRACTOR / SUBCONTRACTOR / AND/OR OWNER SHALL CONSULT ENGINEERED PLANS TO VERIFY ANY CONDITIONS OR RESTRICTIONS THAT MAY HAVE BEEN REQUIRED BY THE REGISTERED ENGINEER OF RECORD. B. DISCREPANCIES OCCUR, THE ORIGINAL SIGNED, DATED AND SEALED ENGINEERED PLAN SET SHALL OVERRIDE ANY © COPYRIGHTED MATERIAL

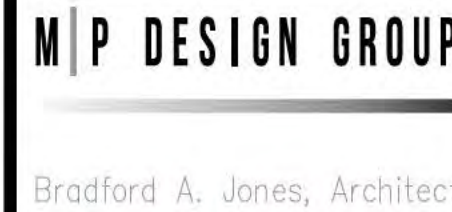

WALKER YARD SHORELINE AND PER ROOF REPAIRS

SCALE: AS SHOWN
PROJECT NO: 0200.20.005
DRAWN BY:
CHECKED BY:

[illegible]

X-

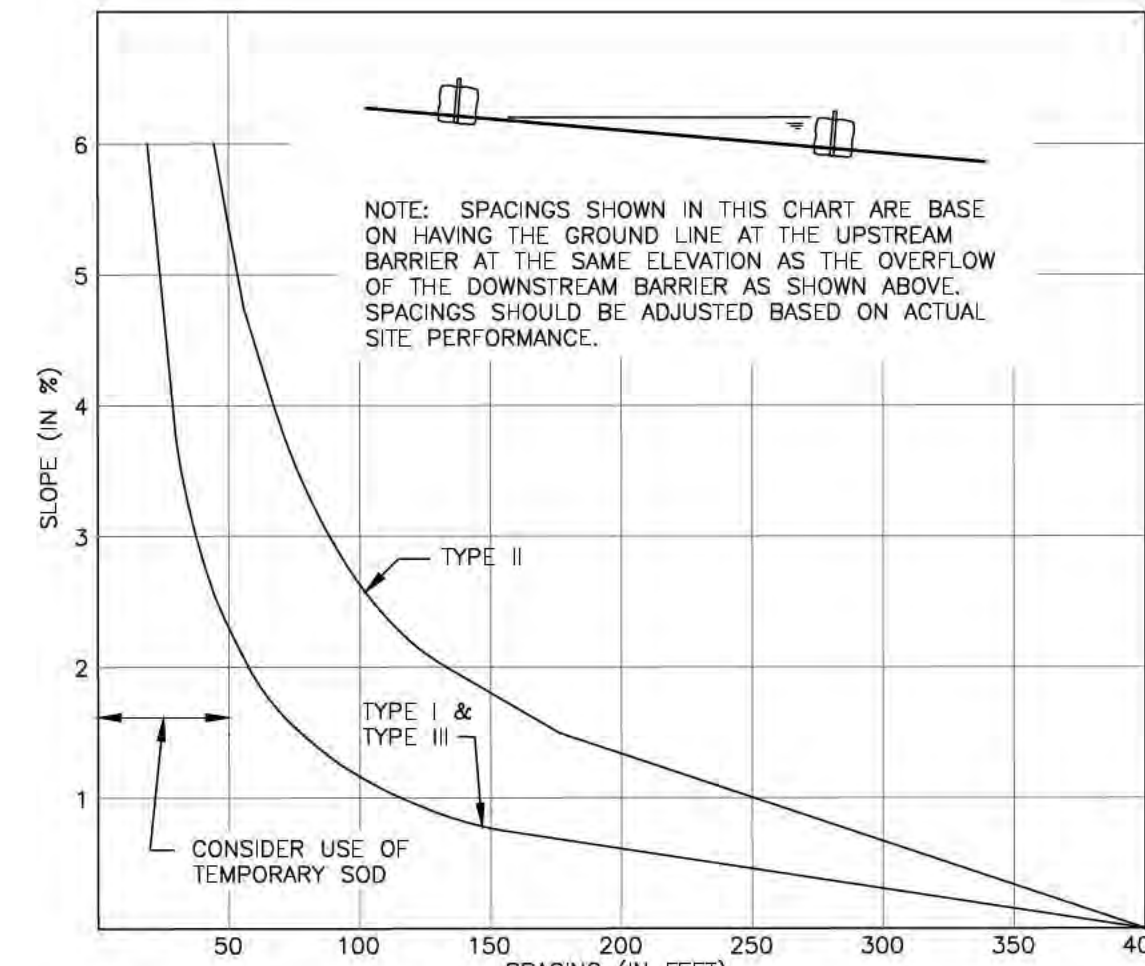
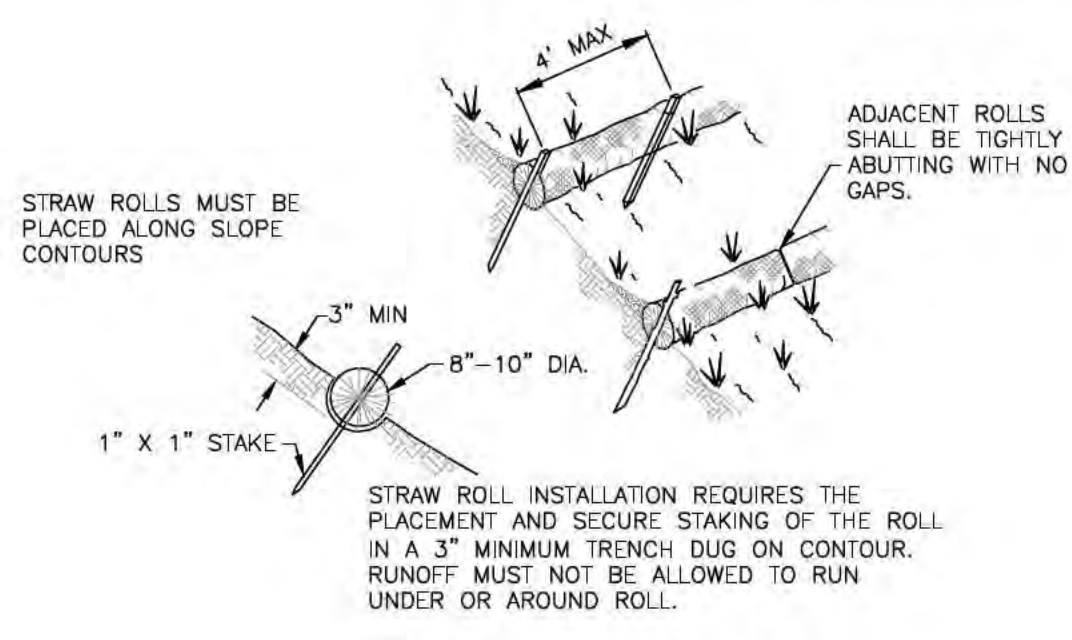

1. FILTER FABRIC FENCES SHALL BE INSTALLED ALONG CONTOUR WHENEVER POSSIBLE.
2. POSTS SHALL BE SPACED A MAXIMUM OF 6' O.C. SPACING MAY BE INCREASED TO 8' IF WIRE BACKING IS USED.
3. POSTS SHALL BE A MINIMUM OF 5'-0" IN LENGTH. IN ADDITION POSTS SHALL BE EITHER 2" x 2" W.D. WOOD POST OR HEAVY DUTY STEEL T-POSTS WITH PROJECTIONS FOR WIRE ATTACHMENT.
4. WIRE SUPPORT FENCE SHALL BE A MINIMUM OF 36" IN HEIGHT. SHALL NOT EXTEND MORE THAN 36" ABOVE THE GROUND, AND SHALL EXTEND 2' INTO THE TRENCH.
5. WIRE FENCE SHALL BE A MINIMUM OF 14 GAUGE AND SHALL HAVE A MAXIMUM MESH SPACING OF 6". WIRE SHALL BE SECURELY FASTENED TO THE UPSLOPE, PROJECT SIDE OF POSTS USING HEAVY DUTY STAPLES (AT LEAST 1" LONG), THE WIRE SHALL BE 100% RIVIN.
6. GEOTEXTILE FABRIC SHALL BE A MINIMUM OF 36" IN HEIGHT, AND SHALL NOT EXTEND MORE THAN 36" ABOVE THE ORIGINAL GROUND SURFACE.
7. FABRIC SHALL BE STAPLED OR WIRED TO THE FENCE AT THE TOP, MIDDLE, AND BOTTOM OF EACH POST. IN ADDITION THE FABRIC SHALL BE STAPLED OR WIRED TO THE WIRE FENCE APPROXIMATELY 1/2' FROM THE FENCE BETWEEN THE POSTS AT THE TOP, MIDDLE AND BOTTOM OF THE WIRE FENCE.
8. GEOTEXTILE FABRIC SHALL BE SPLICED TOGETHER ONLY AT A SUPPORT POST, WITH A MINIMUM OF 3' OVERLAP, EACH FREE END OF THE FABRIC SHALL BE SECURELY FASTENED TO THE WIRE FENCE.
9. SILT FENCES SHALL BE MAINTAINED FOR THE DURATION OF THE PROJECT, THE ENTIRE LENGTH OF FENCE SHALL BE CHECKED FOR ANY DAMAGES ON A DAILY BASIS BEFORE AND AFTER ANY RAINFALL EVENT, FOR ANY DAMAGES, ANY DAMAGE TO THE FENCE SHALL BE REMEDIATED BEFORE THE DAY'S END AT NO ADDITIONAL COST TO THE OWNER.
10. SILT FENCES SHALL BE MAINTAINED TO PREVENT ANY MATERIAL FROM MIGRATING FROM THE SLOPE TO THE UPSLOPE, IF ANY REQUIRED MAINTENANCE OF THE SILT FENCE SHALL BE THE RESPONSIBILITY OF THE CONTRACTOR.
11. SEDIMENT DEPOSITS SHALL BE REMOVED AFTER EACH RAINFALL EVENT AND WHEN DEPOSITS REACH APPROXIMATELY ONE-ONE HALF (1/2) THE HEIGHT OF THE FENCE.
12. IN ORDER TO PREVENT SEDIMENT/LOESS SOURCE WATER FROM BY-PASSING THE FENCE, WHEN THE FENCE BECOMES DAMAGED, THE CONTRACTOR SHALL BE RESPONSIBLE TO DISTURBED AREA, THE FENCE SHALL EXTEND BEYOND THE DISTURBED AREA IN A "J" SHAPED ANGLE ON EACH END AS SHOWN IN THE ISOLATED SILT FENCE DETAIL.

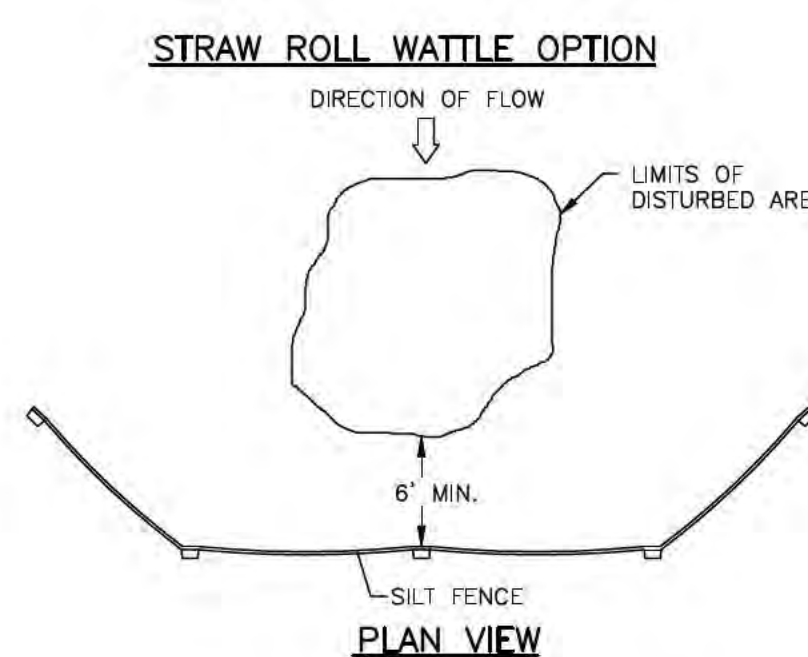
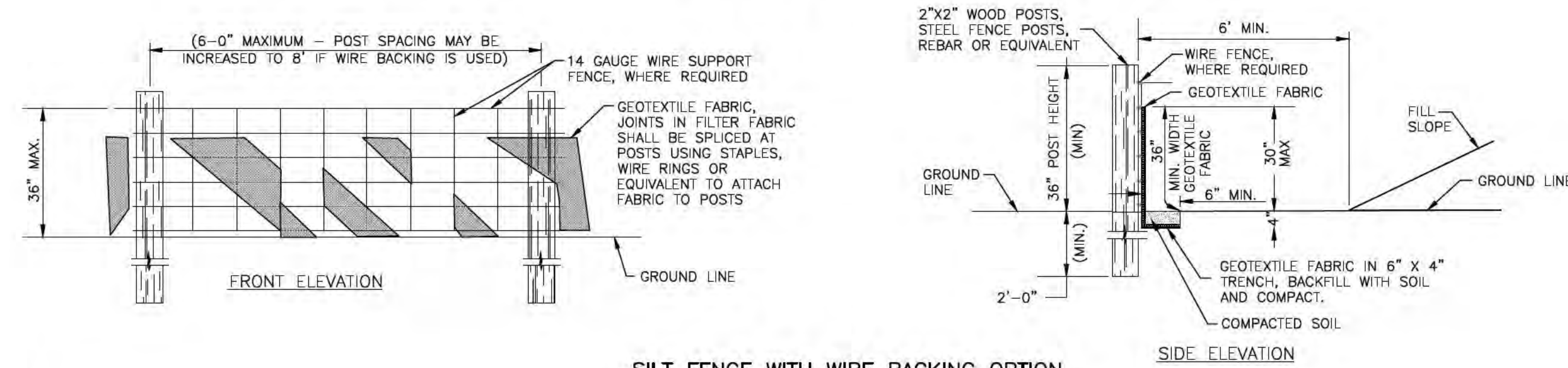
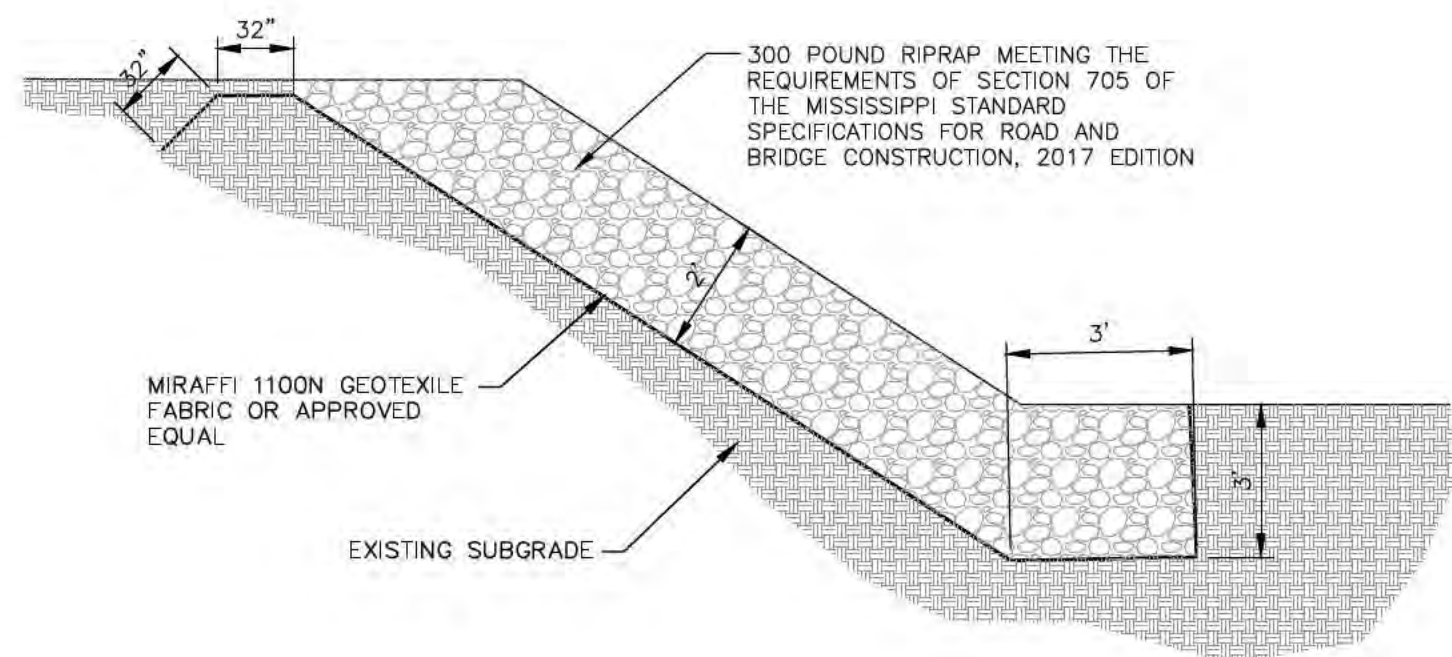
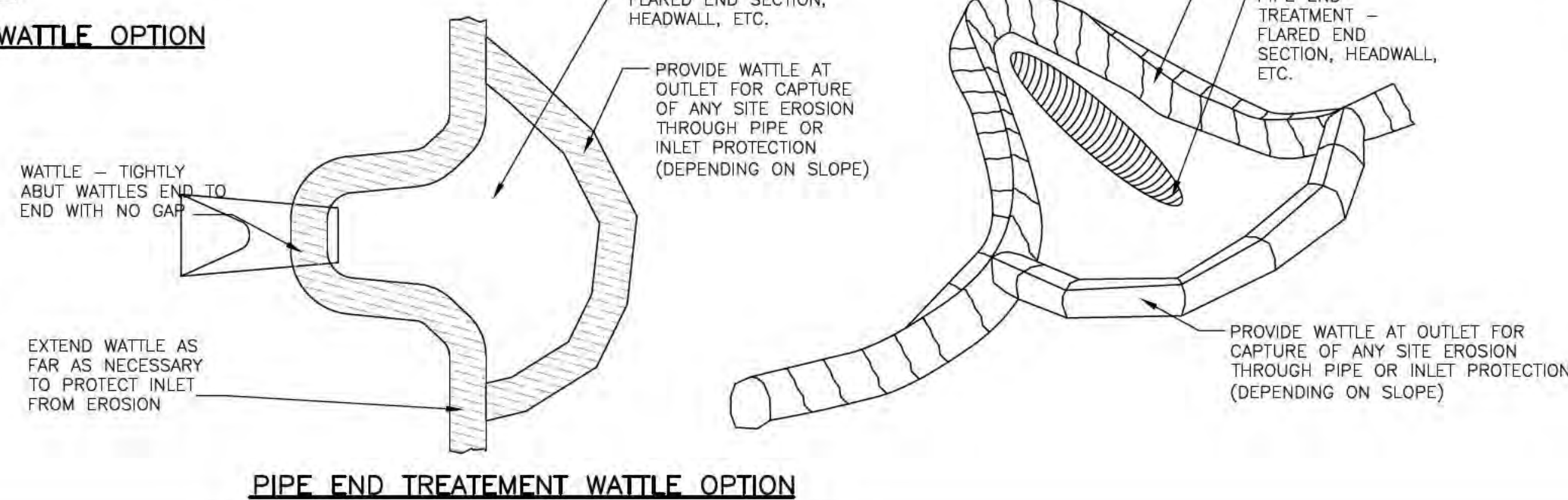
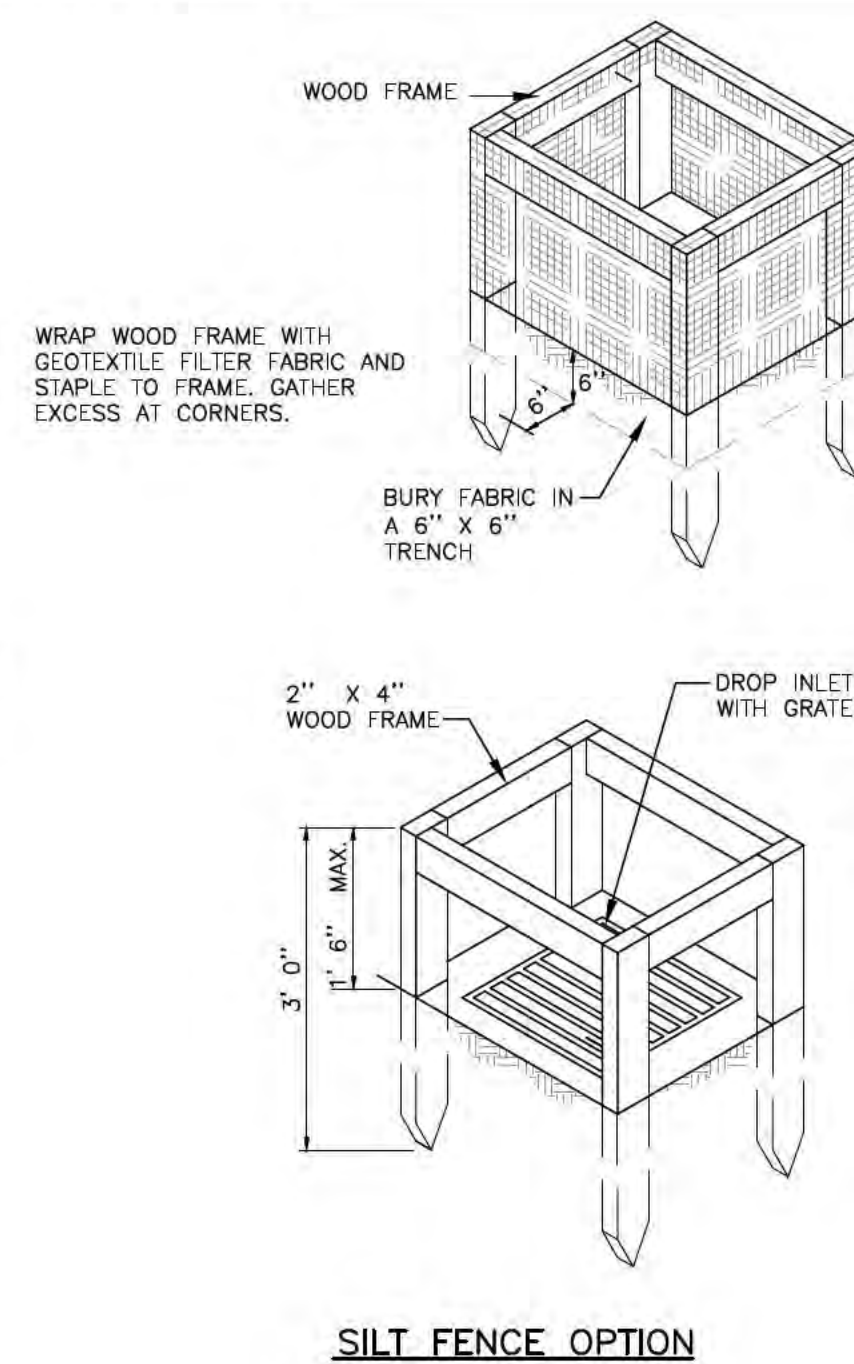
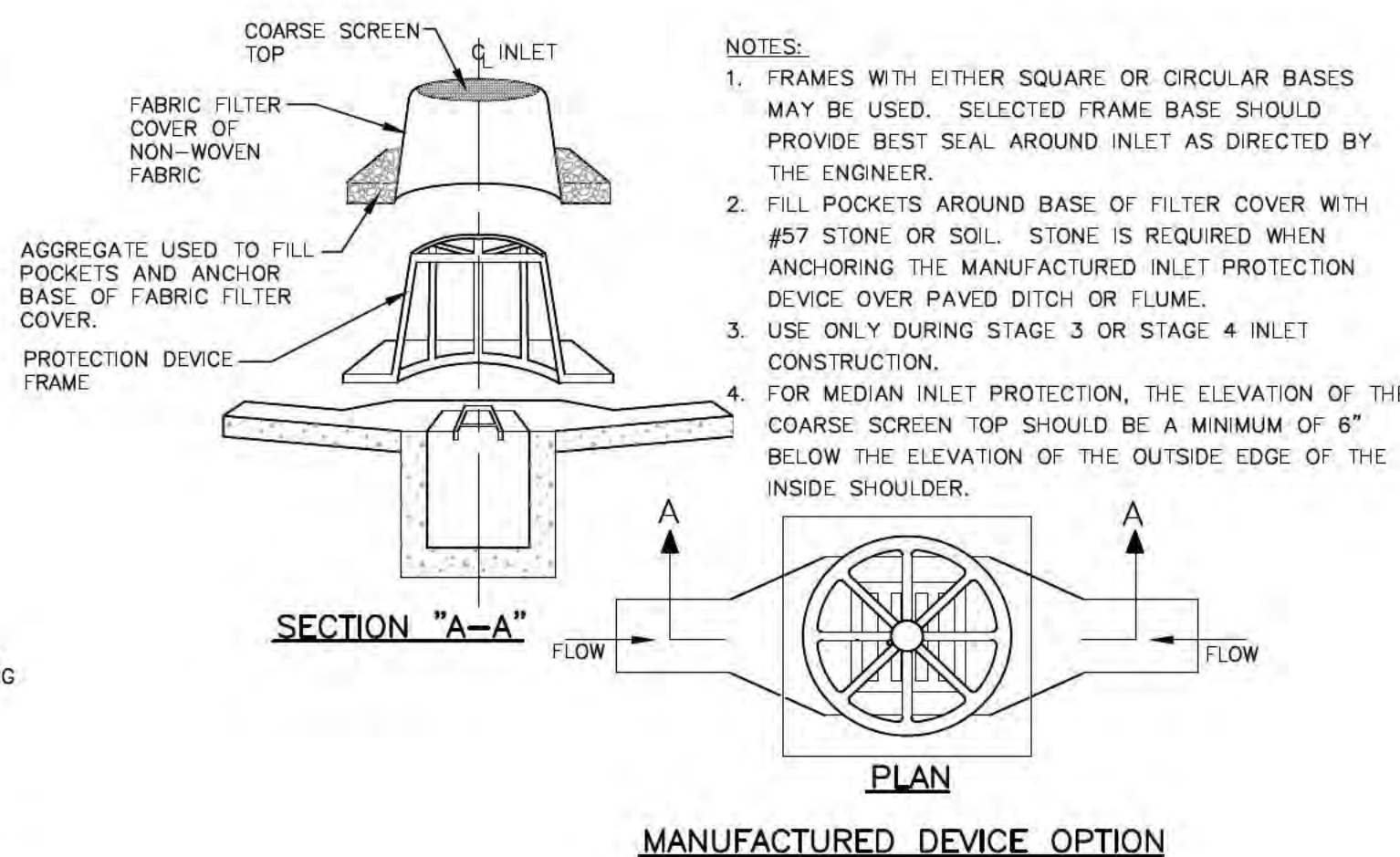
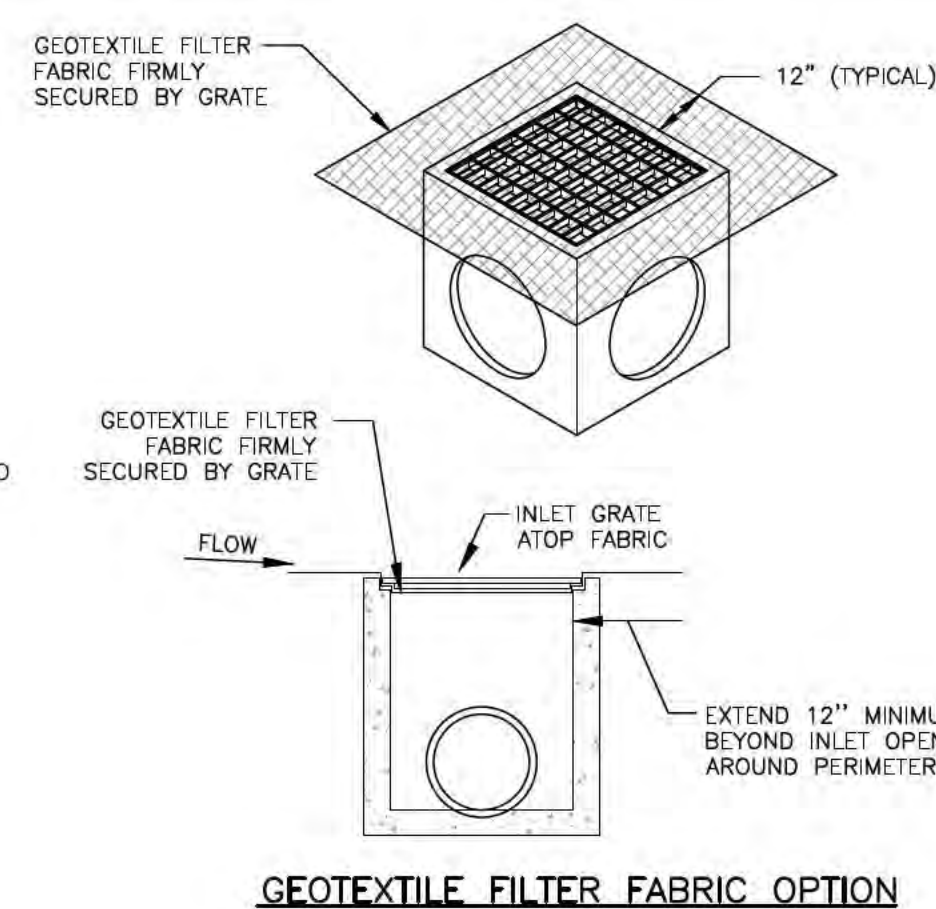
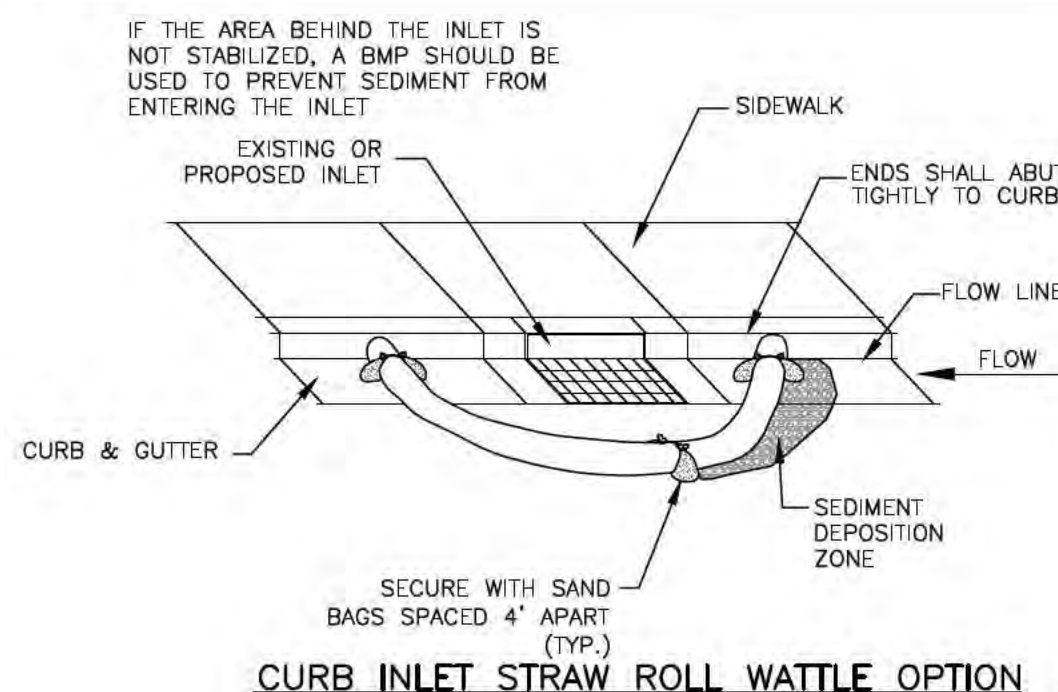
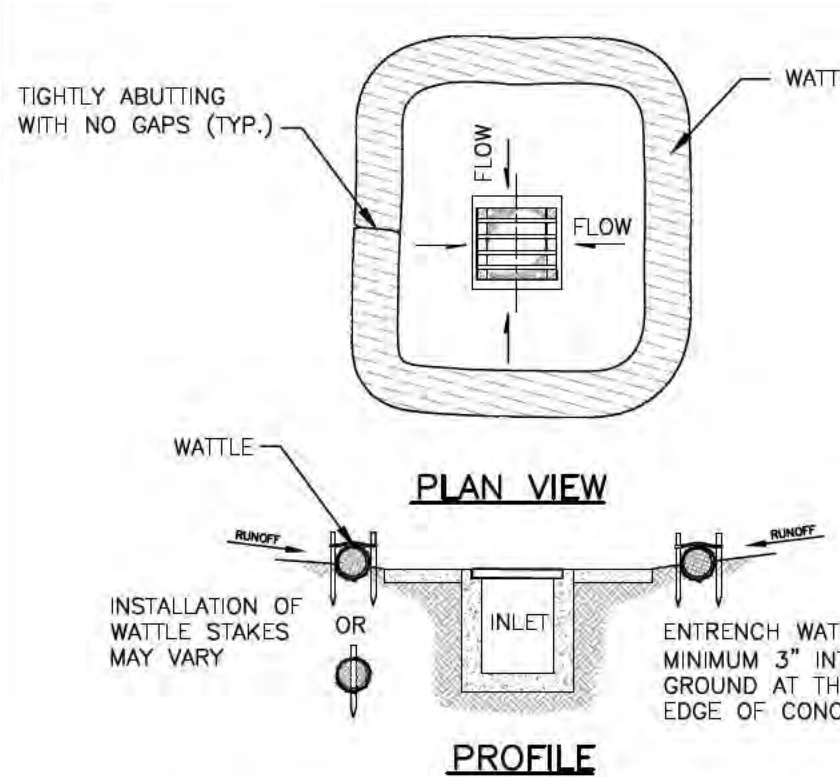
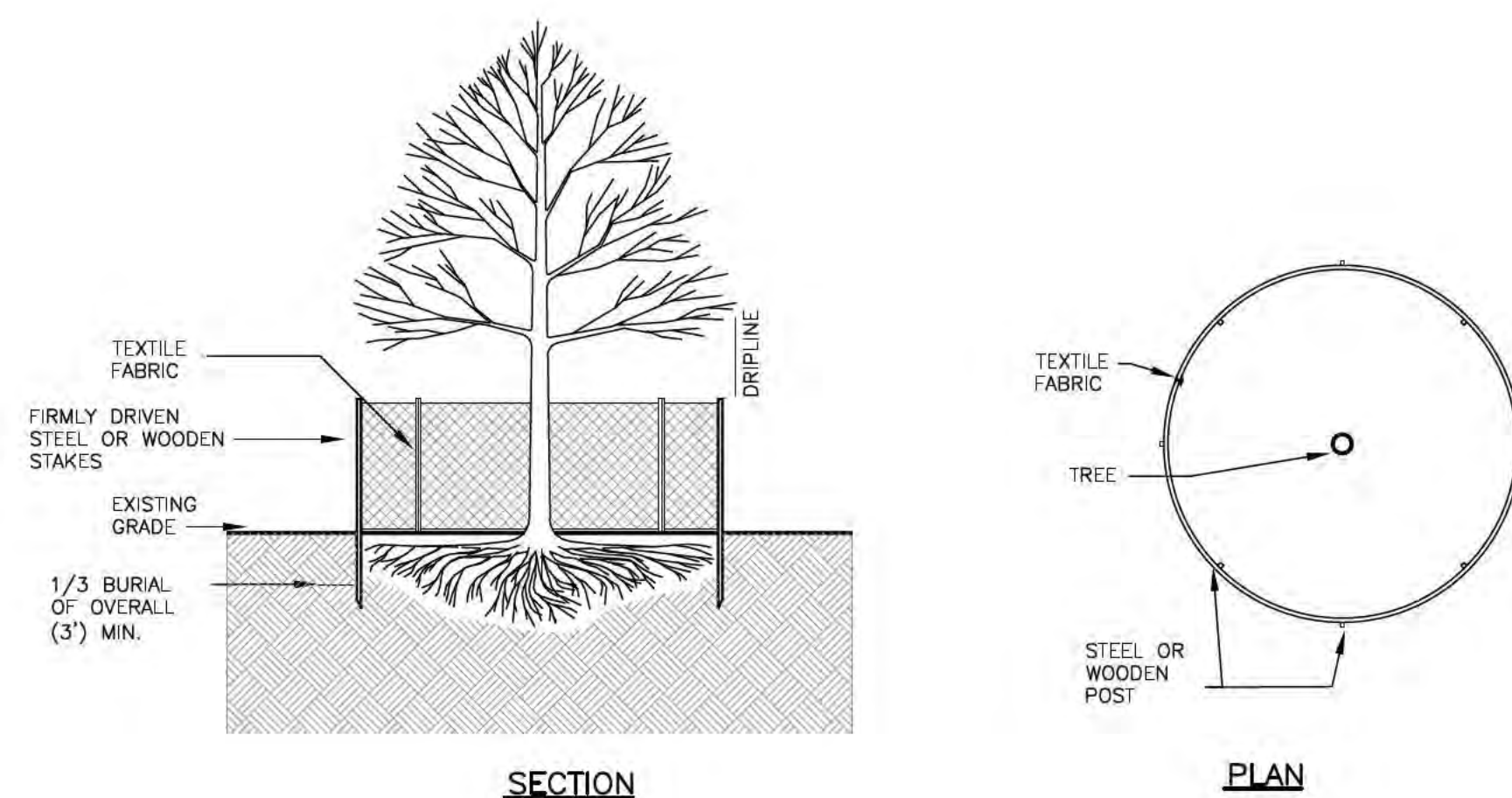
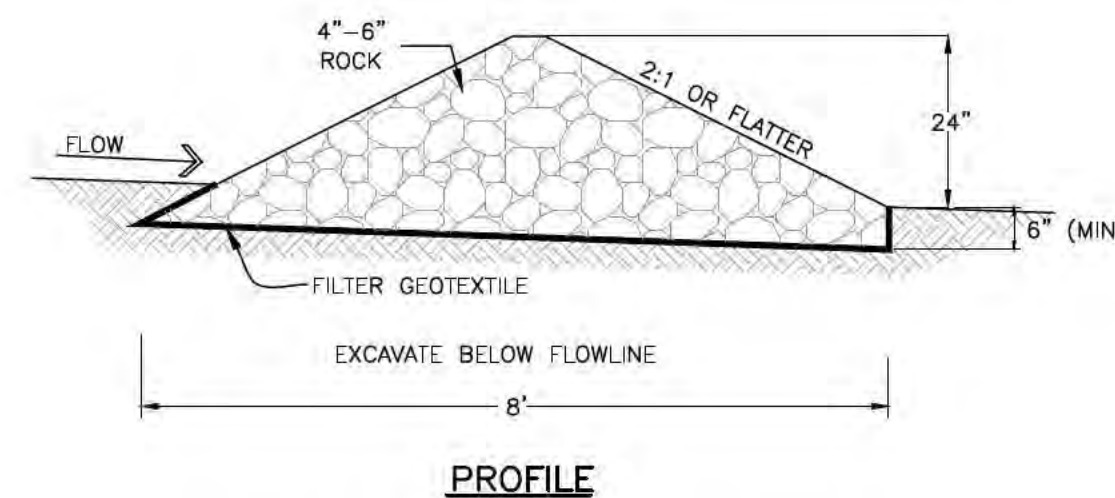
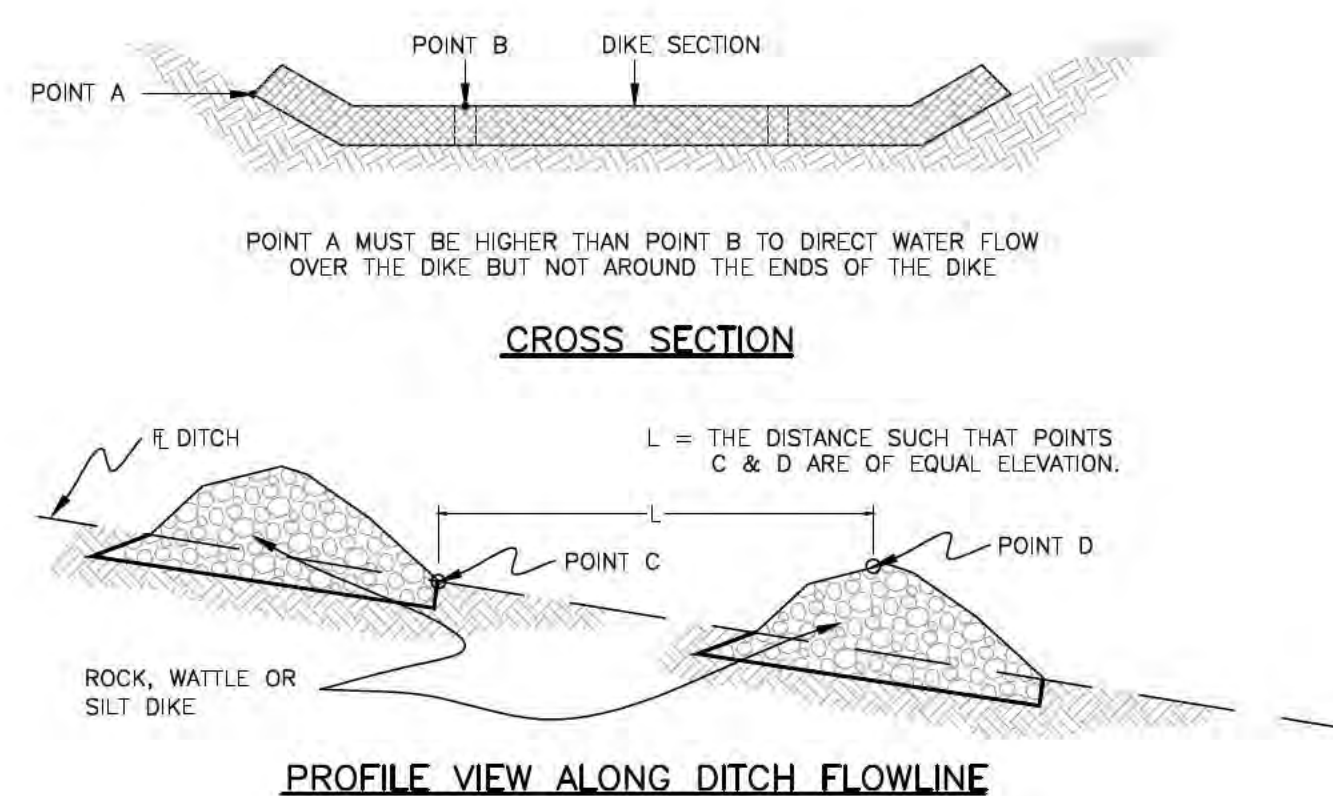
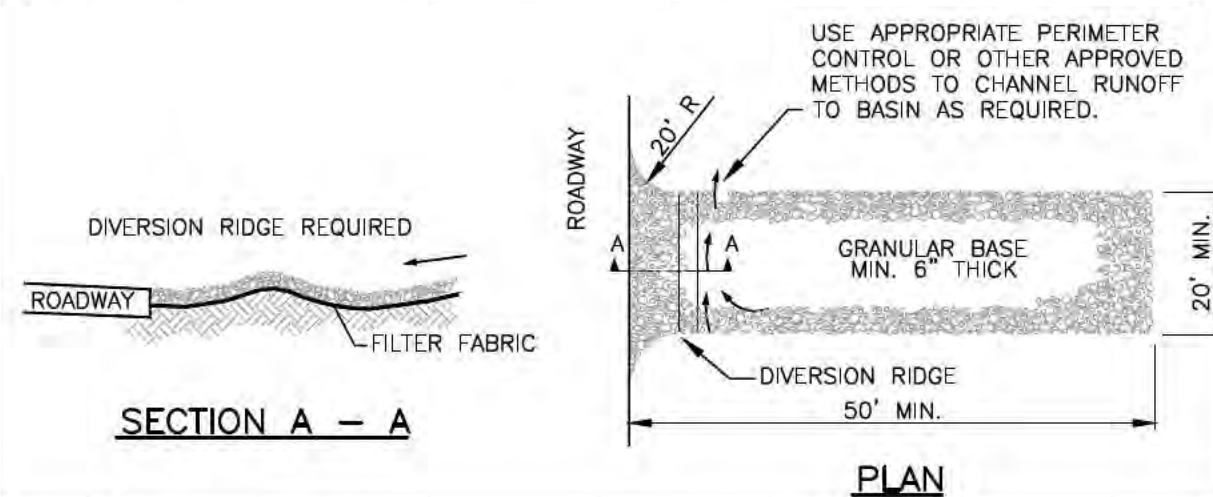
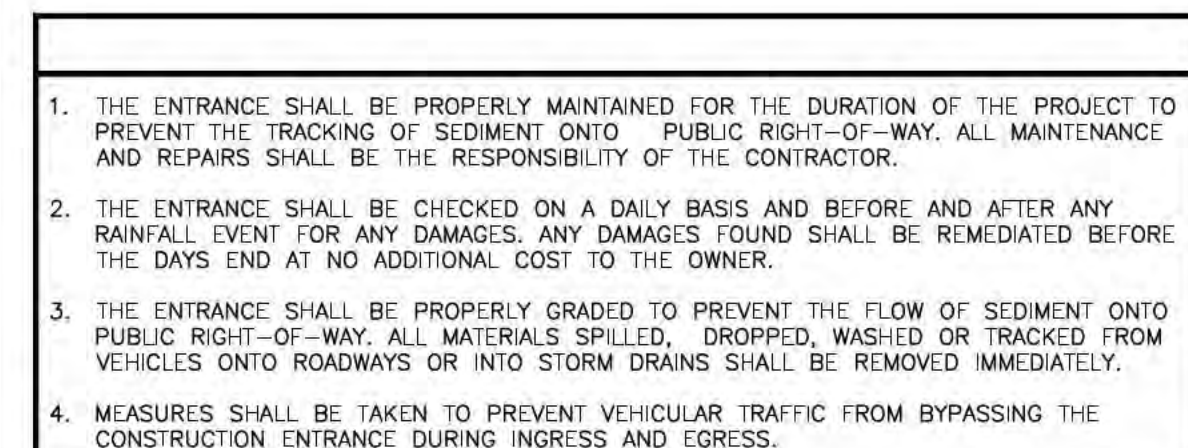

CHART 1 (SPACING FOR SEDIMENT BARRIERS)

THE CONTRACTOR SHALL BE RESPONSIBLE FOR REVIEWING EACH AREA THAT SEDIMENTATION BARRIERS ARE REQUIRED AND DETERMINING IF, BASED ON THE ABOVE CHART, ADDITIONAL ROW OF SEDIMENTATION BARRIERS ARE REQUIRED. THE STORMWATER POLLUTION PREVENTION PLAN IS ONLY A SCHEMATIC DRAWING OF THE BASIC REQUIREMENTS FOR A BEST MANAGEMENT PRACTICES PLAN. THE CONTRACTOR SHALL BE RESPONSIBLE FOR DETERMINING ANY ADDITIONAL REQUIREMENTS FOR IMPLEMENTATION OF THIS PLAN.



PRINTED: 3/10/2021 8:35 AM BY: Nick Moody LAST SAVED: 3/10/2021 8:34 AM BY: Nmoody
m:\0200_01\Ingalls\0200_20.005_walker_yard\02-civil\03-production drawings\wpp details.dwg

B Y

NOT TO SCALE

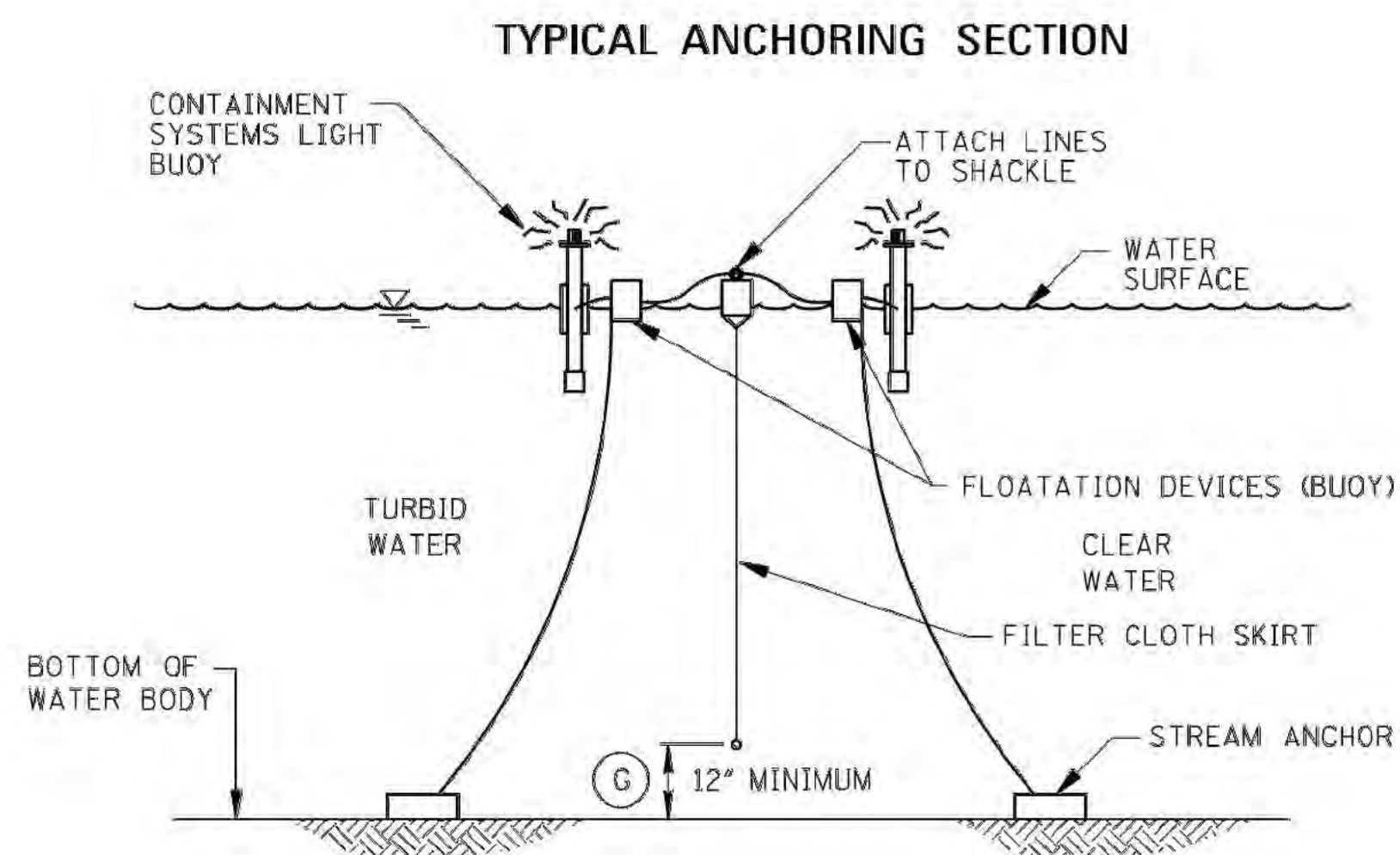
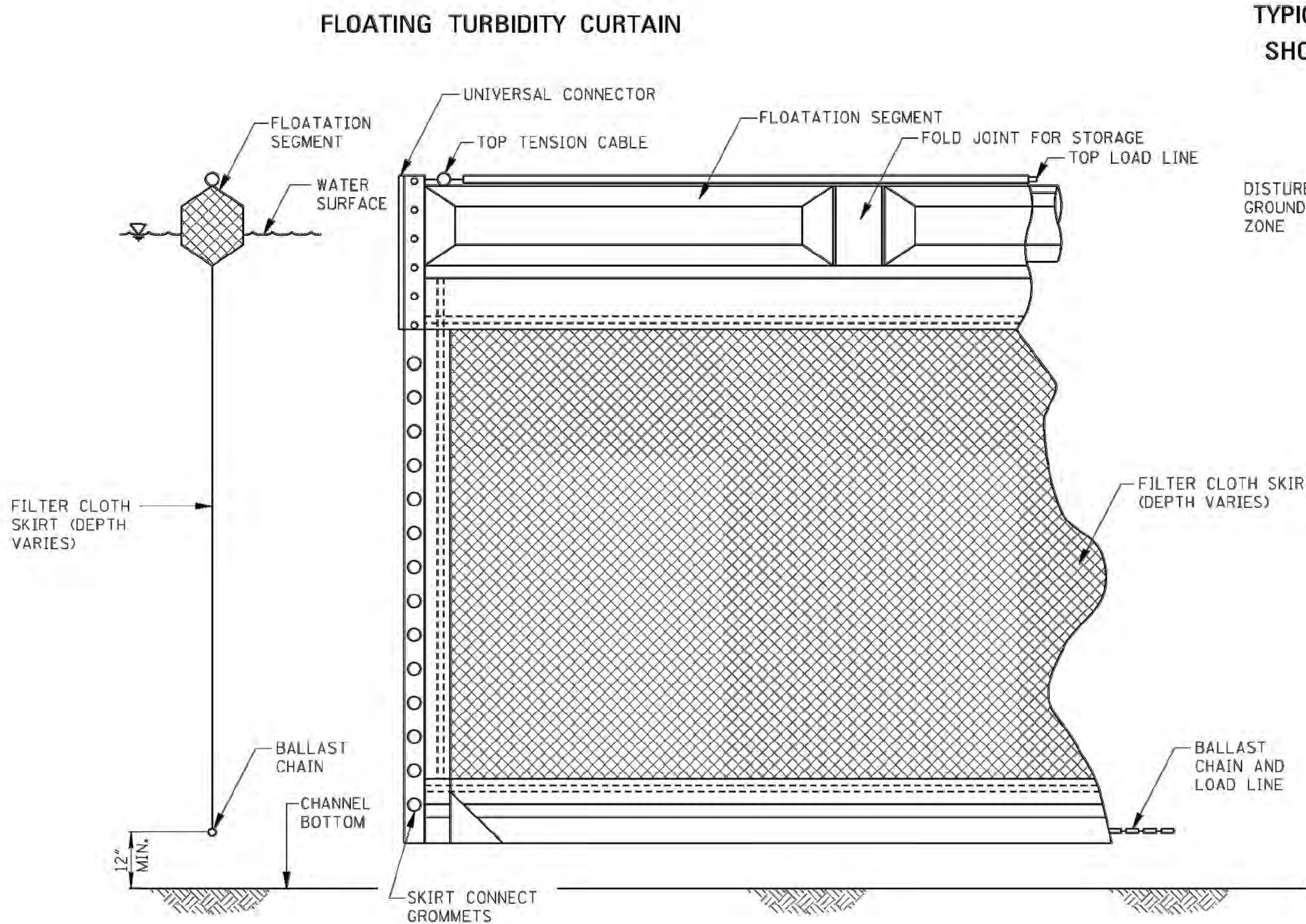

SECTION A-A
AUTOMATIC FLASHING LIGHT BUOY
(ON AT DUSK-OFF AT DAWN) 100'
ON CENTER SHALL BE USED IN
NAVIGABLE CHANNELS ONLY

EROSION CONTROL PLAN LEGEND:

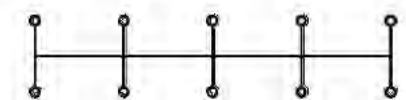

FLOATING TURBIDITY CURTAIN

**TYPICAL ANCHORING PLAN FOR
SHORELINE/RIVER EDGE WORK**

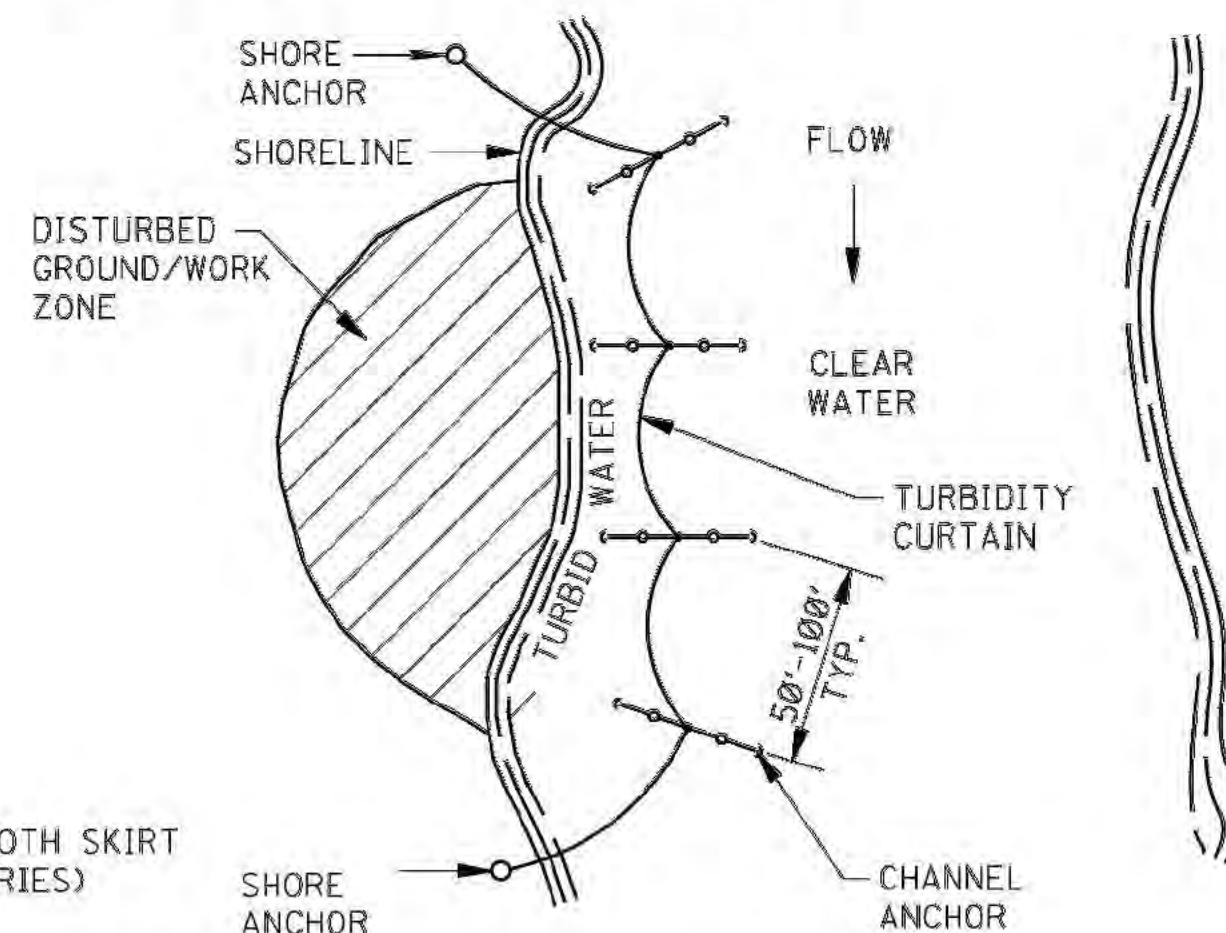

PLAN VIEW

**TYPICAL ANCHORING PLAN FOR
MID CHANNEL WORK
(BRIDGE PIER, CAISSON, ETC.)**

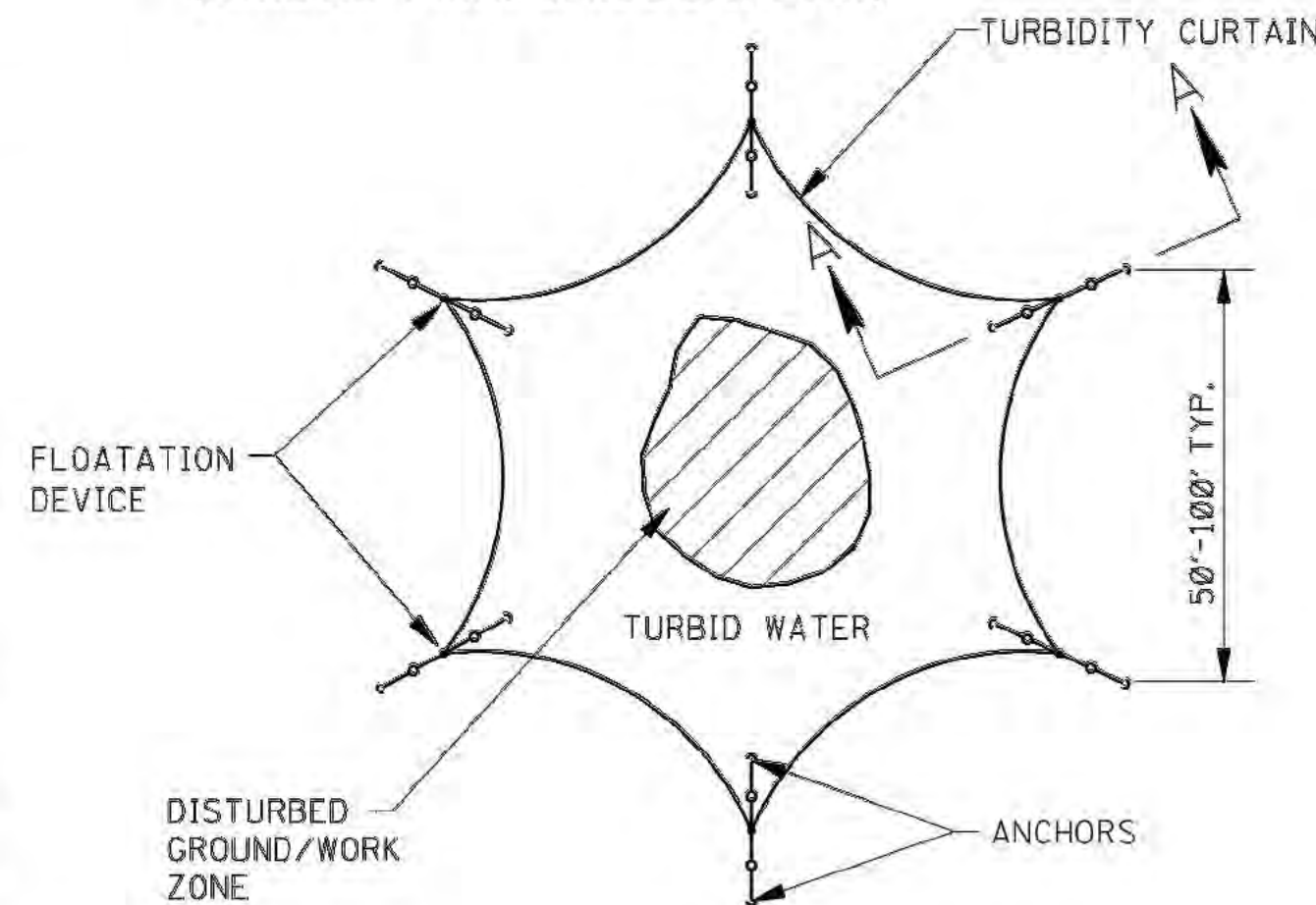

PLAN VIEW

GENERAL NOTES:

- FLOATING TURBIDITY CURTAINS (ALSO KNOWN AS TURBIDITY BARRIERS OR SILT CURTAINS) CREATE A BARRIER TO PREVENT TURBID WATER FROM ENTERING CLEAR WATER. FLOATING TURBIDITY CURTAINS SHOULD BE USED TO ISOLATE ACTIVE CONSTRUCTION AREAS WITHIN OR ADJACENT TO A BODY OF WATER TO MINIMIZE THE MIGRATION OF SILT LADEN WATER OUT OF THE CONSTRUCTION ZONE.
- TURBIDITY CURTAINS SHALL NOT BE INSTALLED PERPENDICULAR ACROSS THE MAIN FLOW OF A SIGNIFICANT BODY OF MOVING WATER.
- FLOATING TURBIDITY CURTAINS SHOULD NOT BE USED WHERE THE ANTICIPATED FLOW VELOCITIES WILL EXCEED 5 FT/SEC.
- TURBIDITY CURTAINS SHALL BE ANCHORED TO PREVENT DRIFT SHOREWARD OR DOWNSTREAM. ANCHORAGE SHALL BE INSTALLED ON BOTH SHORE AND STREAM SIDE. CURTAINS SHOULD BE INSTALLED AS CLOSE TO PROJECT SITE AS POSSIBLE. BARRIERS SHOULD BE A BRIGHT COLOR (YELLOW OR "INTERNATIONAL" ORANGE ARE RECOMMENDED) THAT WILL ATTRACT THE ATTENTION OF NEARBY BOATERS.
- SHORE ANCHORS SHALL CONSIST OF A POST WITH DEADMAN OR APPROVED EQUAL. STREAM ANCHORS SHALL BE OF SUFFICIENT SIZE TO STABILIZE THE BARRIER WITH NUMBER AND SPACING DEPENDENT ON WATERWAY VELOCITIES AND MANUFACTURER'S RECOMMENDATIONS.
- IN SHALLOW WATER (2 FEET OF DEPTH OR LESS) A TURBIDITY CURTAIN MAY BE INSTALLED ON STAKES DRIVEN INTO THE BED OF THE WATER BODY.
- FABRIC SECTIONS SHALL BE CONNECTED END TO END WITH MINIMUM 5/8" DIAMETER POLYPROPYLENE ROPE. FABRIC SHALL BE SEAMED TOGETHER IN A MANNER THAT RETAINS THE OVERALL TENSILE STRENGTH.
- DESIGN OF CURTAIN AND ANCHORAGE SHALL BE IN ACCORDANCE WITH MANUFACTURER'S RECOMMENDATIONS. FILTER CLOTH SKIRT SHOULD BE ABLE TO WITHSTAND THE FORCES IMPARTED ON IT DUE TO THE EXPECTED WIND VELOCITY OR STREAM VELOCITY. FABRIC SHALL BE MADE OF A NON-DETERIORATING MATERIAL, SUCH AS PLASTIC OR NYLON, WHICH WILL ALLOW WATER TO PASS THROUGH WHILE STILL RETAINING SEDIMENT.
- THE TURBIDITY CURTAIN AND ADJACENT WORK AREAS SHALL NOT BE DISTURBED 12 HOURS PRIOR TO REMOVAL FROM THE WATER BODY. MAINTENANCE SHALL BE PERFORMED AS NEEDED. CONTRACTOR SHALL REMOVE THE CURTAIN AT COMPLETION OF WORK IN A MANNER THAT WILL PREVENT SILTATION OF THE WATERWAY. DURING REMOVAL, EXTREME CARE SHOULD BE TAKEN NOT TO DISTURB ANY SEDIMENT DEPOSITS.
- MAINTAIN 12' MINIMUM GAP BETWEEN SKIRT BOTTOM AND CHANNEL BOTTOM TO PREVENT ACCUMULATED SEDIMENT FROM PULLING TOP OF CURTAIN BELOW WATER SURFACE.
- IN WIND OR WAVE ACTION SITUATIONS, THE MAXIMUM DEPTH OF THE CURTAIN SHALL BE 12 FEET.
- CONCENTRATED FLOWS SHALL NOT DISCHARGE BEYOND FLOATING TURBIDITY CURTAIN. CURTAINS ARE NOT TO BE INSTALLED ACROSS FLOWING BODY OF WATER.
- WHEN INSTALLED IN A NAVIGABLE WATERWAY, BUOYS SHOULD BE LIT ACCORDING TO REGULATORY AGENCY STANDARDS.
- WHEN ESTIMATING THE LENGTH OF THE TURBIDITY CURTAIN, ALLOW 10 TO 20 PERCENT VARIANCE IN STRAIGHT LINE MEASUREMENT.
- PAYMENT FOR FLOATING TURBIDITY CURTAIN SHALL INCLUDE ALL MATERIAL AND ALL LABOR NECESSARY FOR CONSTRUCTION, MAINTENANCE, AND REMOVAL OF TURBIDITY CURTAIN.

BY		MISSISSIPPI DEPARTMENT OF TRANSPORTATION ROADWAY DESIGN DIVISION STANDARD PLAN	
REVISION		FLOATING TURBIDITY CURTAIN	
DATE		ISSUE DATE: AUGUST 01, 2017	
		WORKING NUMBER ECD-20	
		SHEET NUMBER 6120	

STATE	PROJECT NO.
MISS.	

MACHADO | PATANO
816 Howard Avenue, Suite F
Biloxi, Mississippi 39530
228.385.1930 | F: 228.386.1515
www.mpeinc.us

M | P DESIGN GROUP
Bradford A. Jones, Architect

ENGINEER
5/16/17
WALKER

INGALLS SHIPBUILDING
u g du g u
WALKER YARD EVALUATION

SCALE: AS SHOWN
PROJECT NO: 0200.20.005
DRAWN BY:
CHECKED BY:

U B Y U A A

REV 01 03/01/21 ISSUED FOR BID

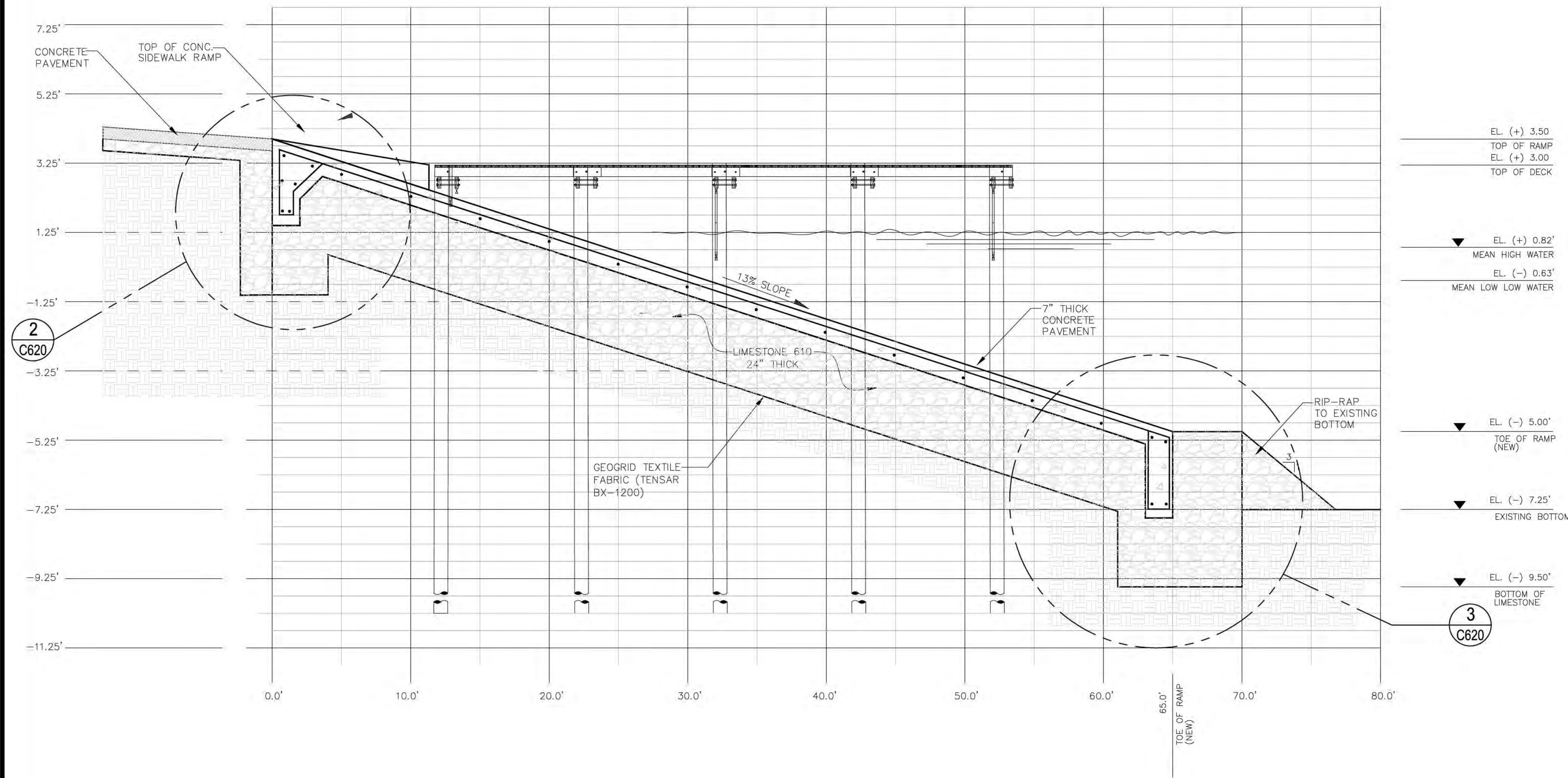

1 RAMP SECTION
SCALE: HORIZONTAL: 1" = 5'
VERTICAL: 1" = 2'

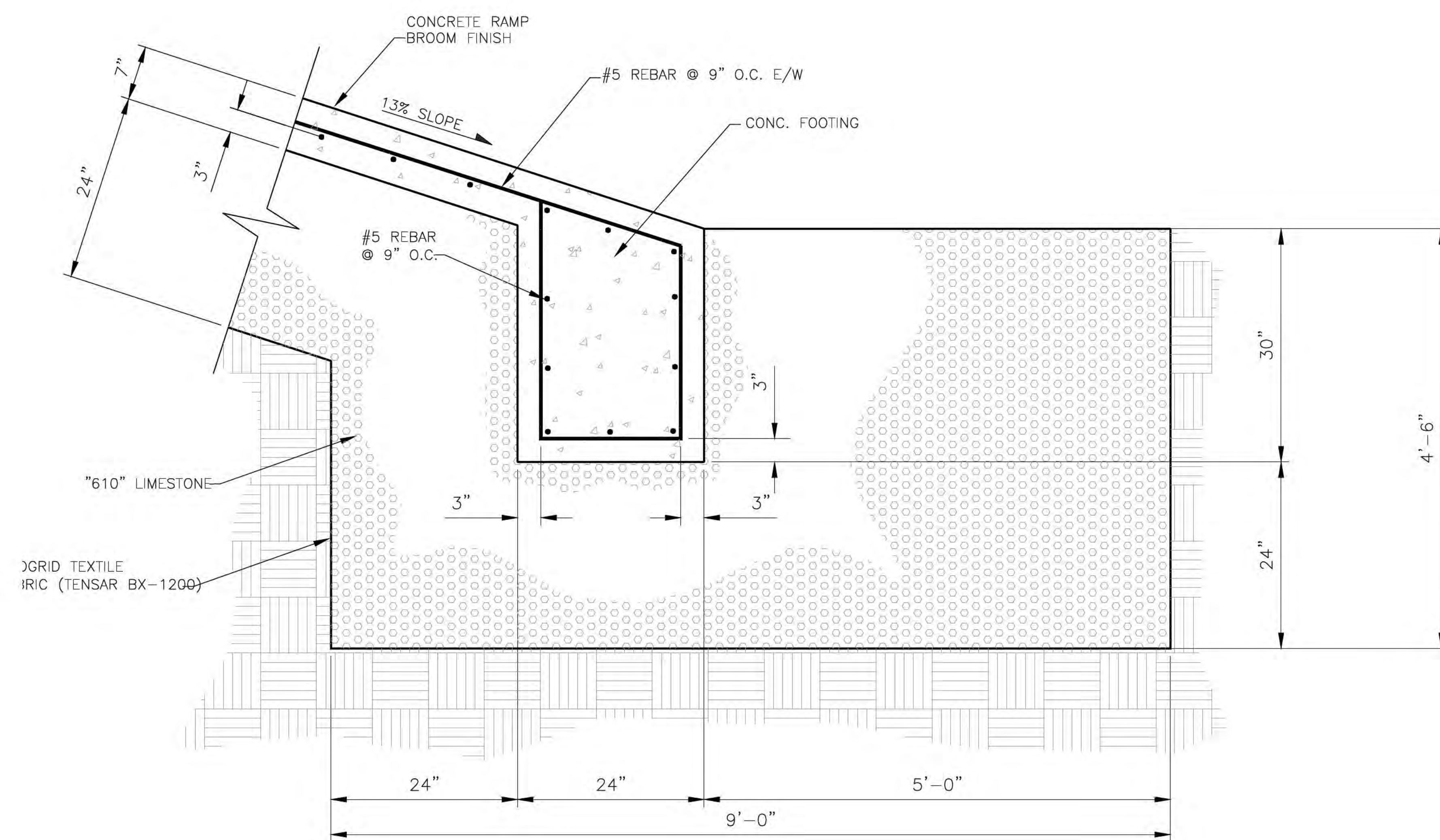

3 SECTION
SCALE: NOT TO SCALE

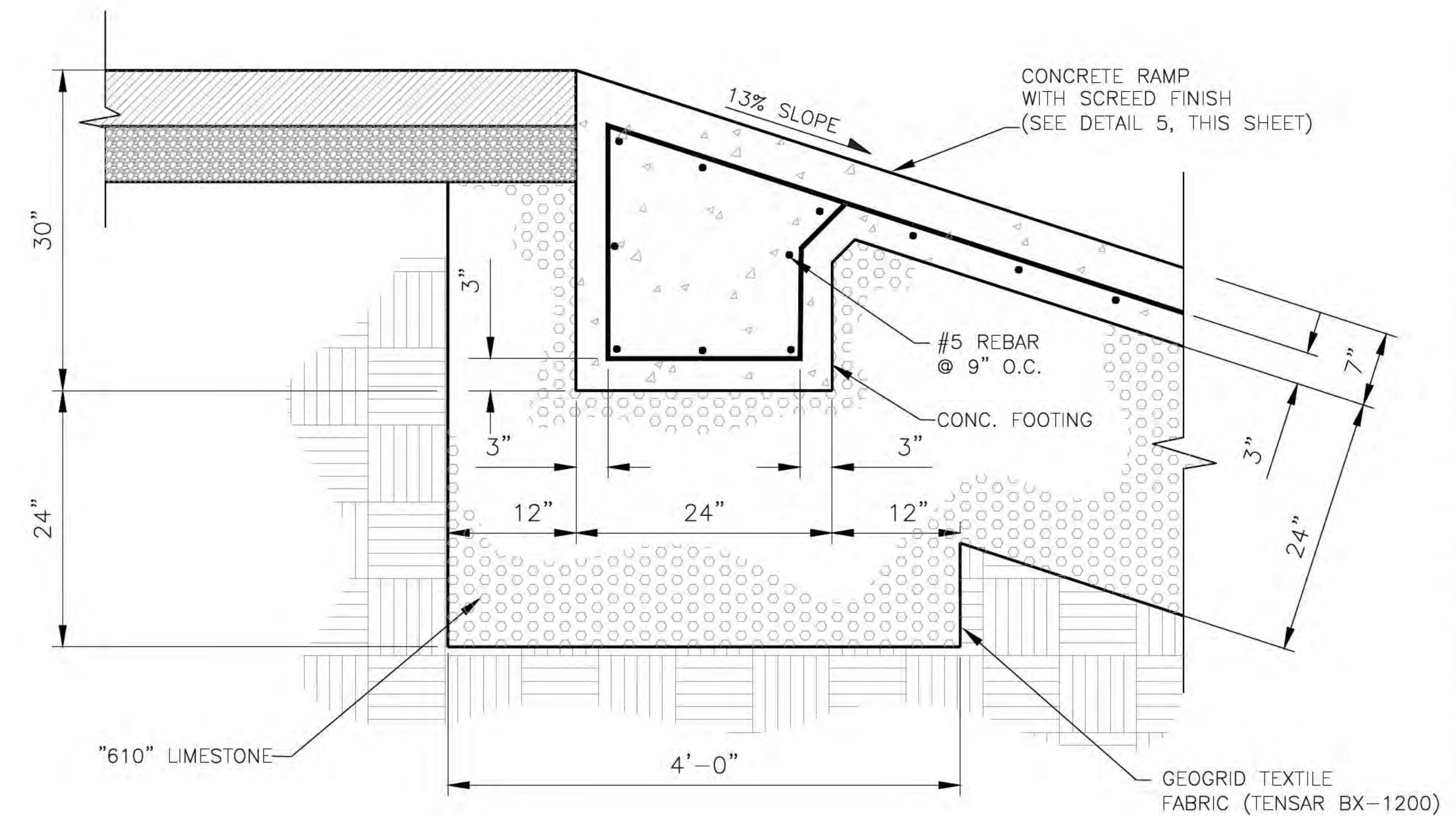

2 SECTION
SCALE: NOT TO SCALE

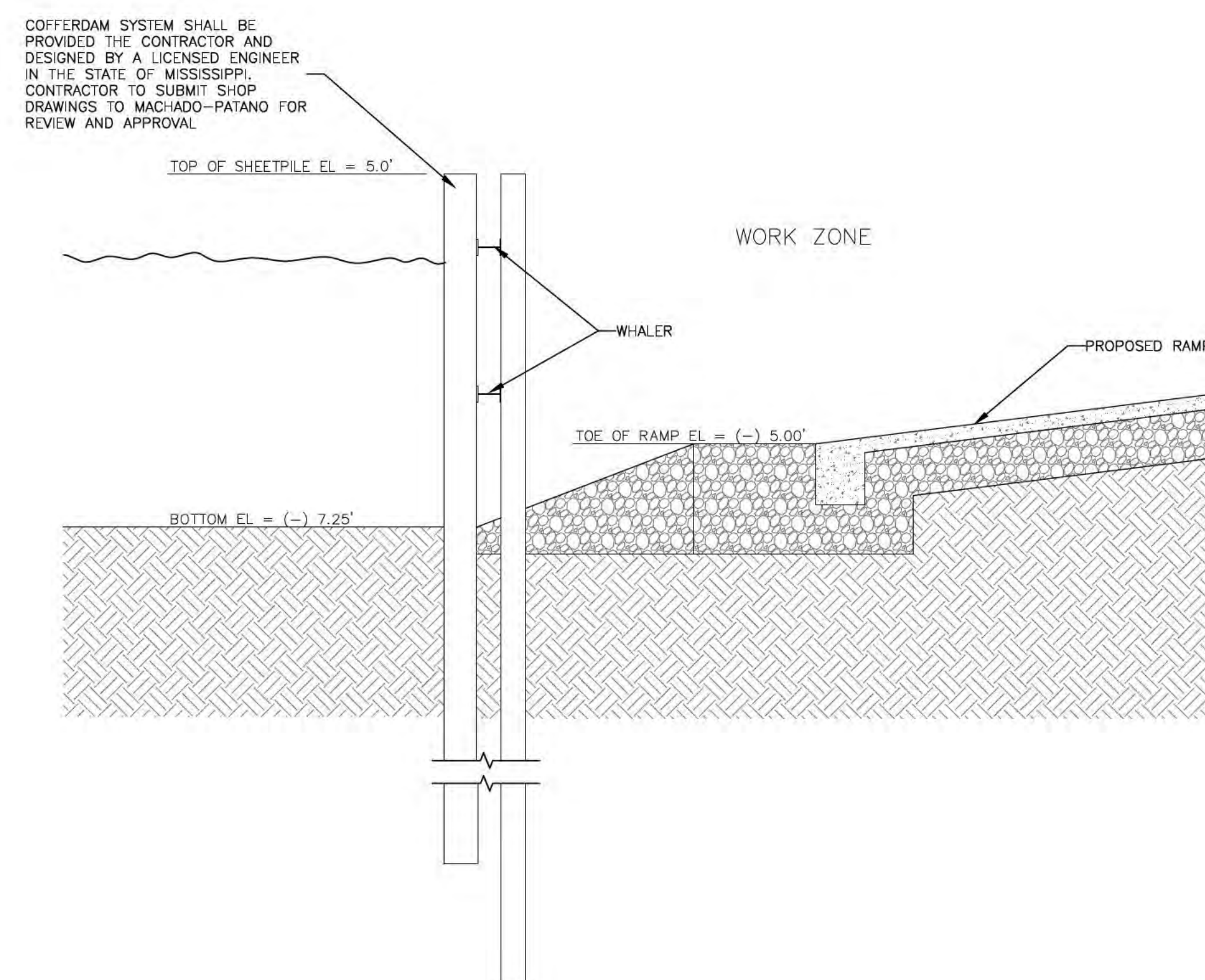

4 SECTION
SCALE: NOT TO SCALE

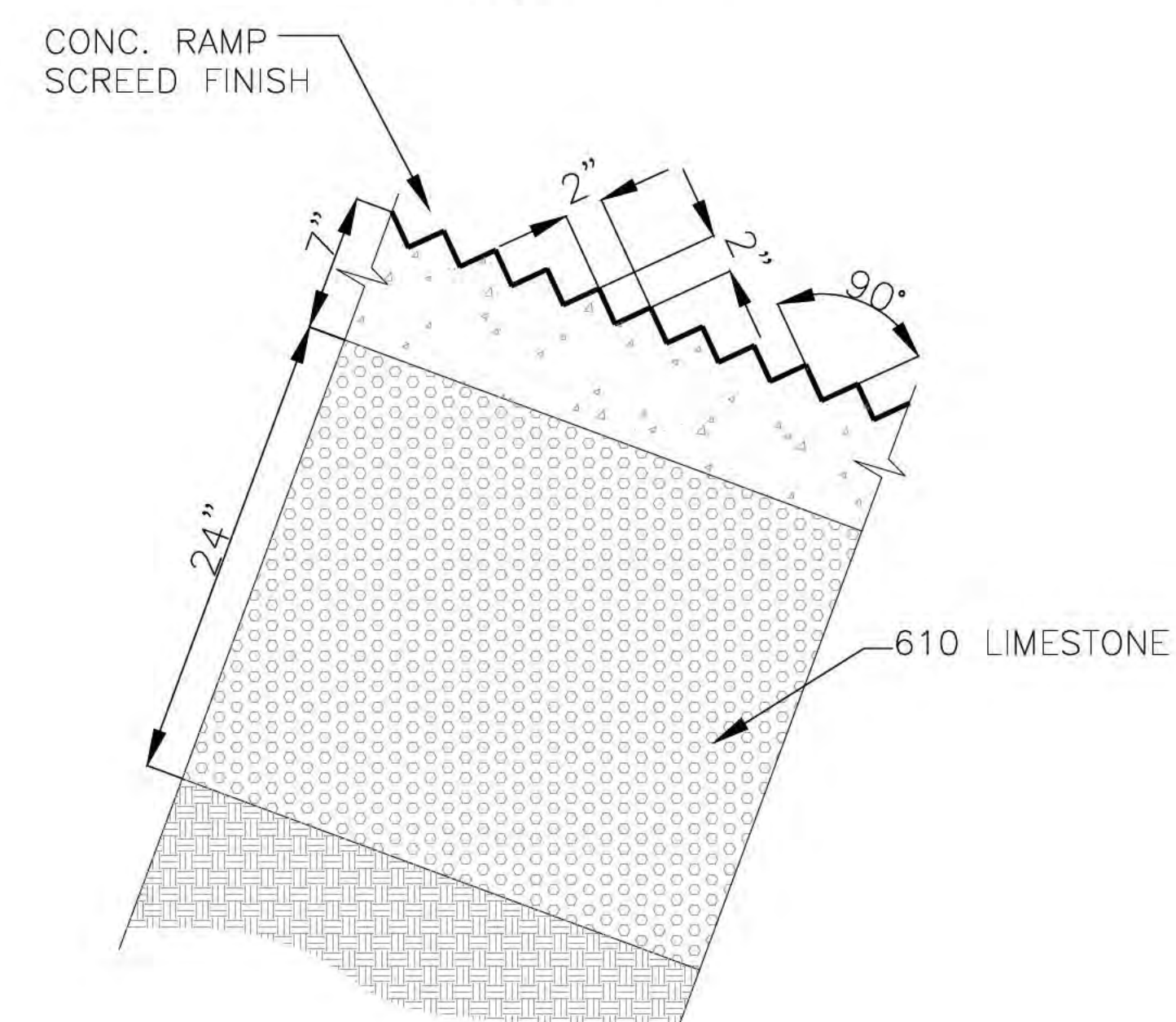

5 SECTION
SCALE: NOT TO SCALE

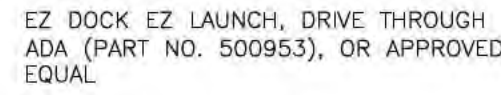

EZ DOCK EZ FLOAT STEP LADDER (PART NO. 300270), OR APPROVED EQUAL.

EZ DOCK FLEXIBLE RUBBER COUPLERS
(PART NO. 301100), OR APPROVED EQUAL
TYPICAL ALL CONNECTIONS

5'X10' EZ DOCK FLOATING DOCK SECTION
(PART NO. 206010), OR APPROVED EQUAL
(TYPICAL ALL DOCK SECTIONS)

12" BUTT TIMBER PILES 40' IN LENGTH
— CONFORMING TO ASTM D25 TREATED TO
2.5 CCA. EMBEDMENT SHALL BE NO LESS
THAN 15'. (TYPICAL ALL PILE LOCATIONS)

EZ DOCK ADJUSTABLE PILING BRACKET
(PART NO. 300800), OR APPROVED EQUAL
TYPICAL ALL LOCATIONS.

EZ DOCK ALUMINUM GANGWAY, SEE PLANS
- FOR APPROPRIATE SIZE FOR EACH
LOCATION

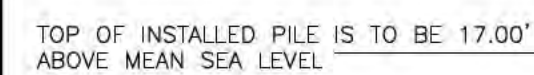

12" BUTT TIMBER PILES 40' IN LENGTH
CONFORMING TO ASTM D25 TREATED TO
2.5 CCA. EMBEDMENT SHALL BE NO LESS
THAN 15". (TYPICAL ALL PILE LOCATIONS)

15' EMBEDMENT DEPTH

B

E

NOT TO SCALE

MP
MACHADO | PATANO

918 Howard Avenue, Suite F
Biloxi, Mississippi 39530
228.388.1950 | F: 228.388.1
www.mpeng.us

M | P DESIGN GROUP

Bradford A. Jones, Architect

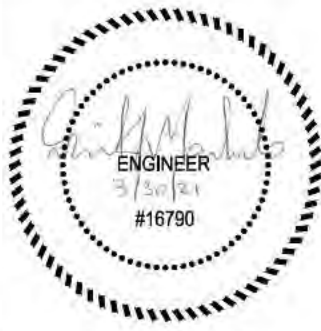

INGALLS SHIPBUILDING

WALKER YARD EVALUATI N

SCALE: AS SHOWN

PROJECT NO: 0200.20.005

DRAWN BY:

CHECKED BY:

A

A

REV 0	03.30.21	ISSUED FOR BID
-------	----------	----------------

BOAT LAUNCH FINGER PIERS - OVERALL FRAMING PLAN

SCALE: 1/8" = 1'-0"

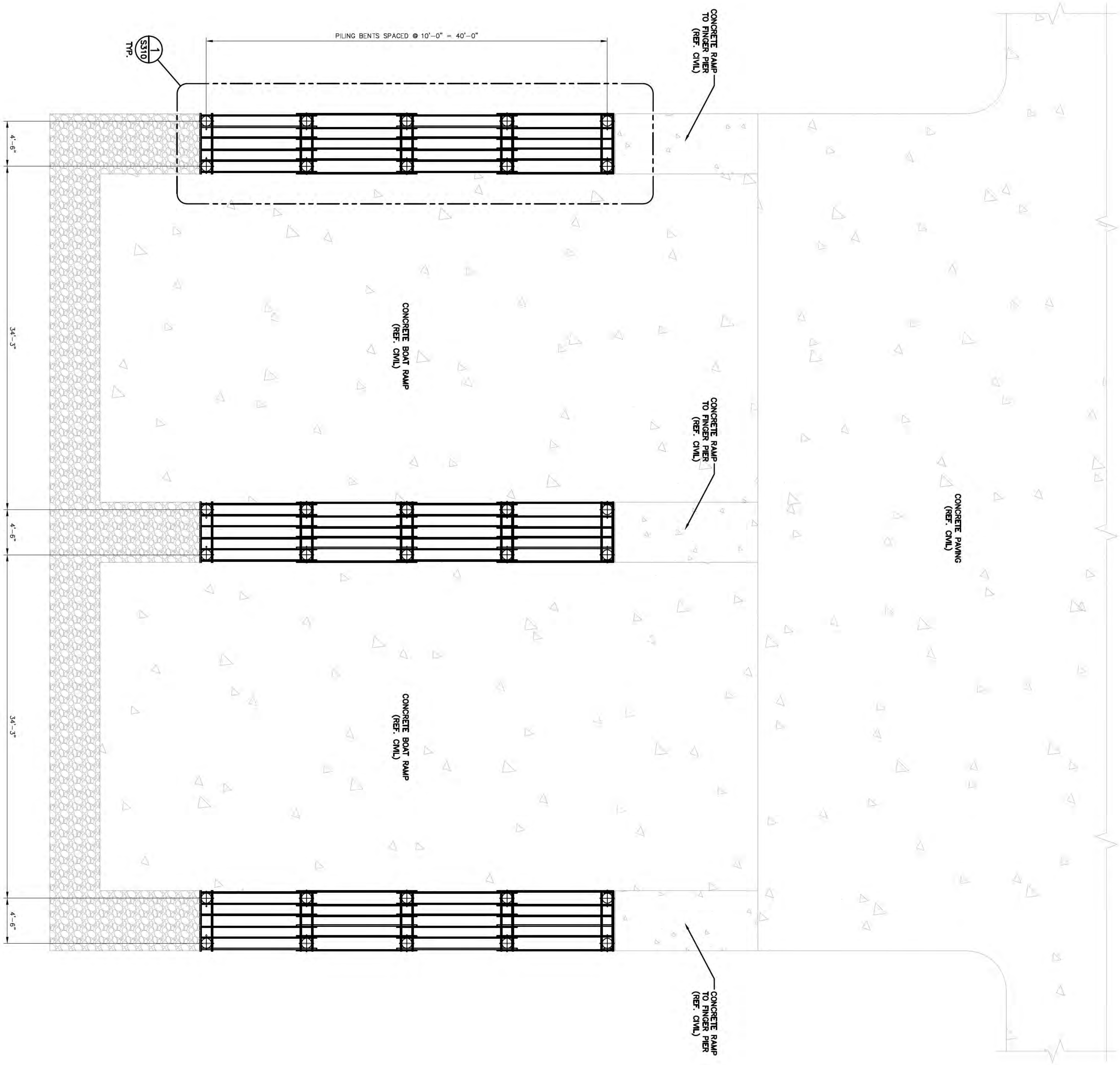

THE ORIGINAL, SIGNED, DATED AND SEALED ENGINEERING PLANS ARE THE OFFICIAL DOCUMENTS SUBMITTED TO THE APPROVING AUTHORITY FOR THESE PLANS. CONTRACTOR / SUBCONTRACTOR / AND/OR OWNER SHALL CONSULT ENGINEERED PLANS TO VERIFY ANY CONDITIONS OR RESTRICTIONS THAT MAY HAVE BEEN REQUIRED BY THE APPROVING AUTHORITY OR APPROVED BY THE REGISTERED ENGINEER OF RECORD. IF DISCREPANCIES OCCUR, THE ORIGINAL, SIGNED, DATED AND SEALED ENGINEERED PLAN SET SHALL OVERRIDE ANY OTHER PLANS. THE DRAWINGS, DETAILS AND NOTES THAT APPEAR ON THIS SHEET ARE COPYRIGHTED BY MACHADO | PATANO, PLLC, AND CLAIM ALL RIGHTS OF THE COPYRIGHT LAWS.

© COPYRIGHTED MATERIAL

BOAT LAUNCH FINGER PIERS
OVERALL FRAMING PLAN

REV 0	03.30.21	ISSUED FOR BID

SCALE: AS SHOWN
PROJECT NO. 00020.005
DRAWN BY: _____
CHECKED BY: _____

INGALLS SHIPBUILDING
A u g g du g u
WALKER YARD EVALUATION



Stafford A. James, Architect

M | P DESIGN GROUP

118 Howard Avenue, Suite F
Biloxi, Mississippi 39230
228.388.9930 | F: 228.388.1818
www.mprgroup.com

MACHADO | PATANO

