



**DEPARTMENT OF THE ARMY
U.S. ARMY CORPS OF ENGINEERS – MOBILE DISTRICT
MONTGOMERY FIELD OFFICE
605 MAPLE STREET
BUILDING 1429, ROOM 105
MAXWELL AFB, AL 36112**

**CESAM-RD-N
PUBLIC NOTICE NO. SAM-2017-00014-JSC**

January 19, 2017

**JOINT PUBLIC NOTICE
U.S. ARMY CORPS OF ENGINEERS AND
STATE OF ALABAMA
DEPARTMENT OF ENVIRONMENTAL MANAGEMENT**

**PROPOSED DISCHARGE OF FILL MATERIAL FOR CONSTRUCTION OF
DORMITORIES AND PARKING IN
PIKE COUNTY, ALABAMA**

TO WHOM IT MAY CONCERN: This District has received an application for a Department of the Army permit pursuant to Section 404 of the Clean Water Act (33 USC 1344). This public notice is being distributed to all known interested persons to assist in developing facts on which a decision by the U.S. Army Corps of Engineers (USACE) can be based. Please communicate this information to interested parties.

APPLICANT: Troy University
Attention: Mr. Mark Salmon
1 Melton Carter Drive
Troy, Alabama 36081

AGENT: Wildland Services, LLC
Attention: Mr. Will Neighbors
Post Office Box 469
Auburn, Alabama 36831

LOCATION: Wetlands and Unnamed tributaries to Persimmon Branch in the Pea River watershed (HUC 03140202); Section 33, Township 10 North, Range 21 East, Troy, Pike County, Alabama (Latitude 31.8030° North, Longitude 85.9552° West).

PROPOSED WORK: The applicant requests authorization for the discharge of fill material into 1.13 acres of jurisdictional wetlands and 631 linear feet of intermittent stream in order to construct new dormitories and parking on the Troy University campus.

AVOIDANCE & MINIMIZATION: The applicant redesigned the proposed plan in order to minimize impacts to aquatic resources. The proposed plan would avoid impacts to offsite wetlands and streams, considered under the initial design, and would avoid 0.02 acre of onsite wetland and 276 linear feet of onsite perennial stream. In addition, the applicant stated that a Construction Best management Practices Plan (CBMPP) will be designed for the project. A properly designed CBMPP would help minimize impacts to offsite wetlands and downstream waters. *(The USACE has not fully evaluated the adequacy of the proposed avoidance and minimization).*

COMPENSATORY MITIGATION: The applicant proposes to mitigate for unavoidable impacts to waters of the U.S. by purchasing mitigation credits from an USACE approved mitigation bank. *(The USACE has not fully evaluated the adequacy of the proposed compensatory mitigation plan).*

WATER QUALITY: The applicant is preparing their application for certification from the State of Alabama in accordance with Section 401(a) (1) of the Clean Water Act, and upon completion of the required advertising, a determination relative to certification will be made.

PUBLIC REVIEW: This public notice is being distributed to all known interested persons in order to assist in developing facts on which a decision by the U.S. Army Corps of Engineers can be based. For accuracy and completeness of the record, all data in support of or in opposition to the proposed work should be submitted in writing setting forth sufficient detail to furnish a clear understanding of the reasons for support or opposition. The decision whether to issue a permit will be based on an evaluation of the probable impact, including cumulative impacts, of the proposed activity on the public interest. That decision will reflect the national concern for both protection and utilization of important resources. The benefit which reasonably may be expected to accrue from the proposal must be balanced against its reasonably foreseeable detriments. All factors which may be relevant to the proposal will be considered, including the cumulative effects thereof; among those are conservation, economics, aesthetics, general environmental concerns, wetlands, cultural values, fish and wildlife values, flood hazards, flood plain values, land use, navigation, shoreline erosion and accretion, recreation, water supply and conservation, water quality, energy needs, safety, food production, and in general, the needs and welfare of the people.

The USACE is soliciting comments from the public; Federal, State, and local agencies and officials; Indian Tribes; and other interested parties in order to consider and evaluate the impacts of this proposed activity. Any comments received will be considered by the USACE to determine whether to issue, modify, condition or deny a permit for this proposal. To make this decision, comments are used to assess impacts on endangered species, historic properties, water quality, general environmental effects, and the other public interest factors listed above. Comments are used in the preparation of an Environmental Assessment and/or an Environmental Impact Statement pursuant to the National Environmental Policy Act. Comments are also used

to determine the need for a public hearing and the overall public interest of the proposed activity.

Any person may request, in writing, within the comment period specified in this notice, that a public hearing be held to consider this application. Requests for public hearings shall state with particularity, the reasons for holding a public hearing. Evaluation of the probable impacts involving discharges of dredged or fill material into waters of the United States will include the application of the Section 404(b)(1) guidelines established by the Administrator of the U.S. Environmental Protection Agency.

HISTORIC PROPERTIES: The National Register of Historic Places will be consulted for properties listed in or eligible for the National Register which would be affected by the proposed work. This action will constitute the full extent of cultural resources investigations unless comment to this notice is received documenting that significant sites or properties exist which may be affected by this work, or that adequately documents that a potential exists for the location of significant sites or properties within the project area. Copies of this notice are being sent to the State Historic Preservation Officer.

ENDANGERED SPECIES: A preliminary review of this application and the U.S. Department of the Interior List of Endangered and Threatened Wildlife and Plants indicated that the proposed activity will not affect listed endangered or threatened species, or their critical habitat. Copies of this notice are being sent to the U.S. Fish and Wildlife Service.

Any correspondence concerning this publication should refer to this Public Notice **SAM-2017-00014-JSC** and should be directed to the following address:

District Engineer:

U. S. Army Engineer District, Mobile
Regulatory Division, Montgomery Field Office
Attention: James S. Cherry, II
605 Maple Street
Bldg. 1429, Room 105
Maxwell, AFB, Alabama 36112

with a copy to the :

Director
Alabama Department of Environmental Management
Post Office Box 301463
Montgomery, Alabama 36130-1463

All comments should be received no later than **30 days** from the date of issuance of this Public Notice.

January 19, 2017

Enclosed to assist you with your review are: Vicinity map; Current aerial photograph with WOUS; Site Plan depicting impacts to WOUS.

If you have any questions concerning this publication, you may contact the Project Manager via e-mail at james.s.cherry@usace.army.mil or telephone number (334) 953-2172. Please refer to the above Public Notice number.

For additional information about the Mobile District's Regulatory Program, please take a moment to visit our web site at <http://www.sam.usace.army.mil/Missions/Regulatory.aspx>, while there please take a moment to complete our customer satisfaction survey. Your responses are appreciated and will allow us to improve our services.

MOBILE DISTRICT
U.S. Army Corps of Engineers

Enclosures



Drawing by: Will Neighbors: CPESC, PWS
334-391-2005 / www.wildlandservices.com

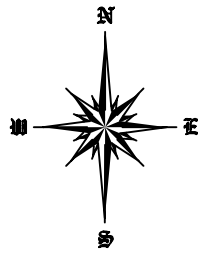

TROY UNIVERSITY DORMS SEC33 T10N R21E TROY, ALABAMA

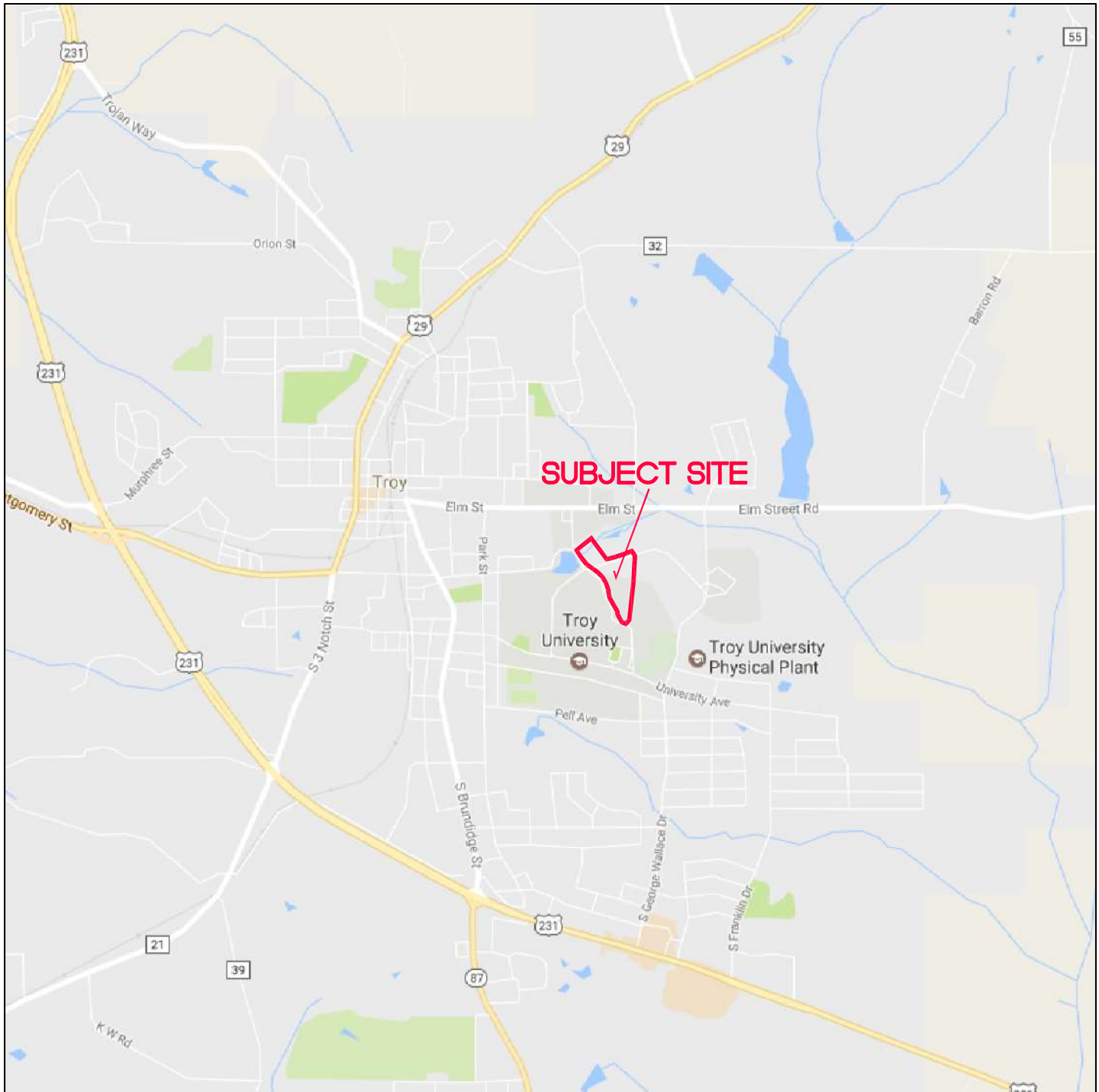

SAM-2017-00014-JSC

LEGEND

Drawing Symbols

— Site Boundary

12/8/2016

Figure 1 Site Location Map

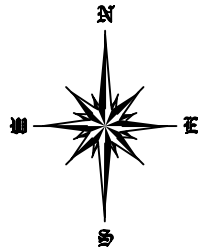

**TROY UNIVERSITY DORMS
SEC33 T10N R21E
TROY, ALABAMA**

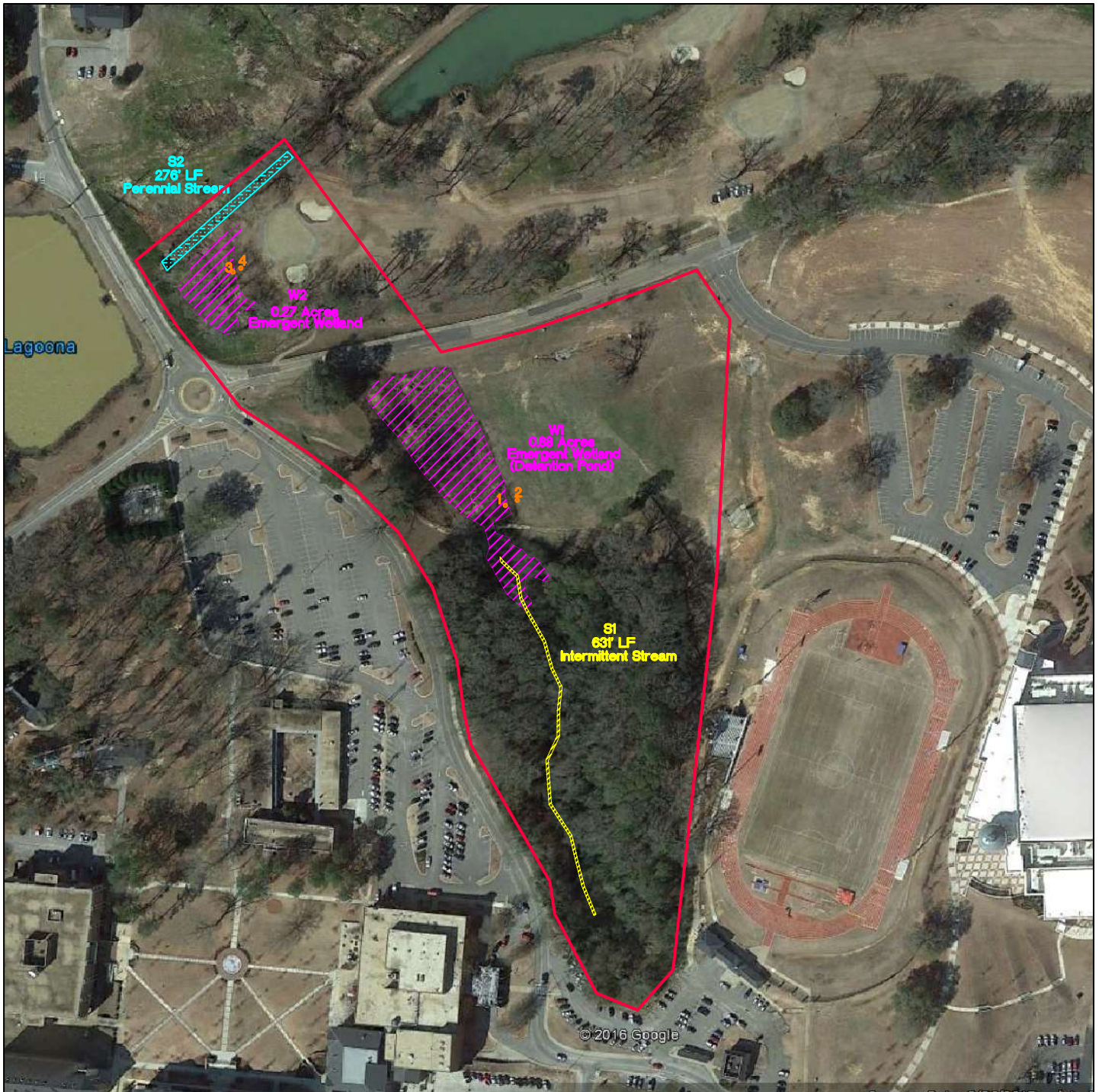

SAM-2017-009014-JSC

LEGEND

Drawing Symbols

- Perennial Stream
- Intermittent Stream
- Data point
- Wetland

12/08/2016

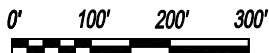

**Figure 4
Aerial with Delineation**

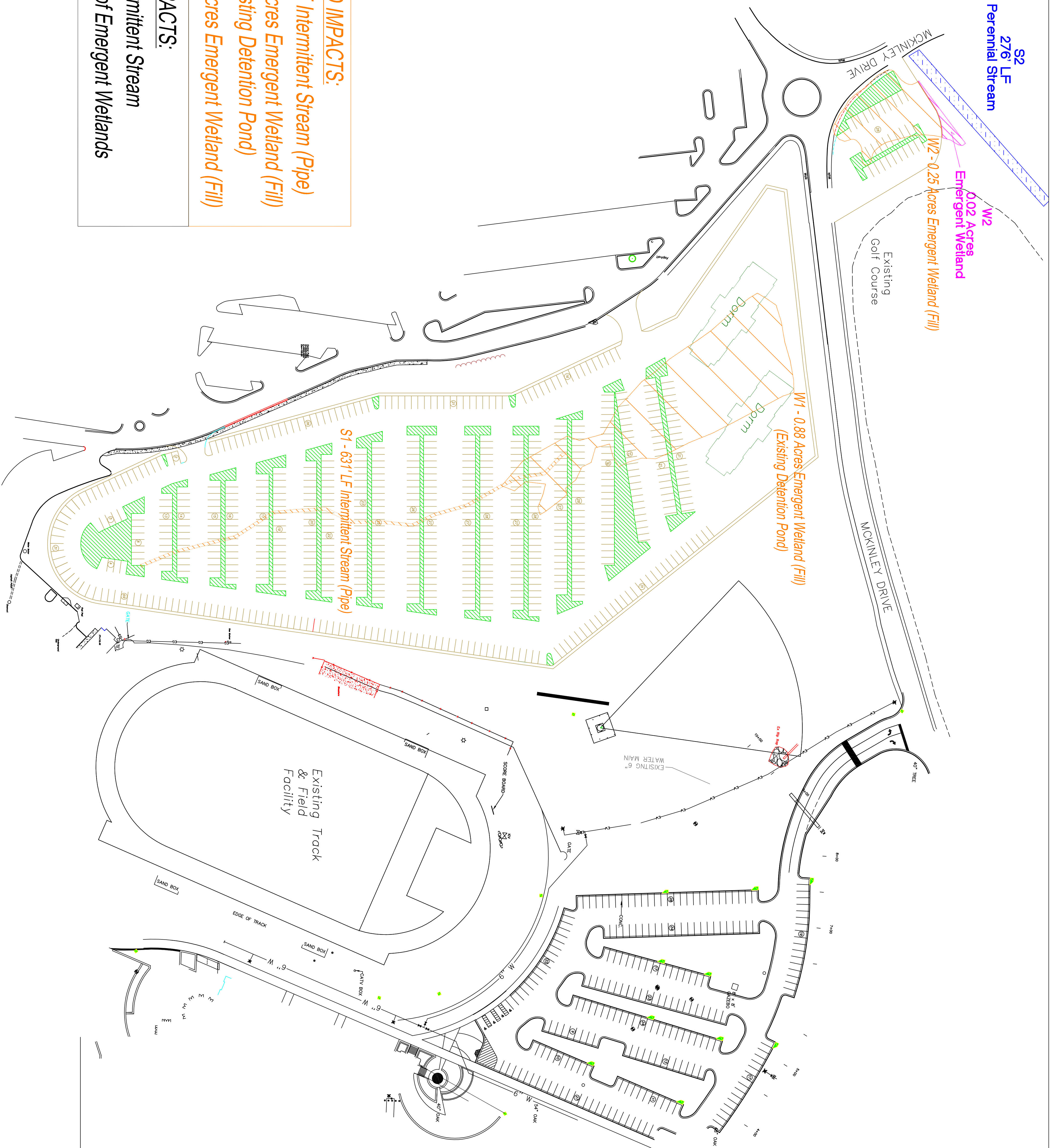

PROPOSED IMPACTS:

S1 - 631' LF Intermittent Stream (Pipe)

W1 - 0.88 Acres Emergent Wetland (Fill)
(Existing Detention Pond)

W2 - 0.25 Acres Emergent Wetland (Fill)

TOTAL IMPACTS:

631' of Intermittent Stream

1.13 Acres of Emergent Wetlands

SAM-2017-00014-JSC

SHEET TITLE
Proposed Layout

PROJECT
**Troy University
Future Dorm and Parking Project**

DESIGNED BY:	MTB	CHECKED BY:	MTB
DATE:	8-22-16	SCALE:	1" = 40'
		FILENAME:	16-517