



REPLY TO  
ATTENTION OF:

**DEPARTMENT OF THE ARMY**  
CORPS OF ENGINEERS, MOBILE DISTRICT  
P.O. BOX 2288  
MOBILE, AL 36628-0001

**CESAM RD-A**  
**PUBLIC NOTICE NO. SAM-2014-00487-DEM**

**September 16, 2019**

**JOINT PUBLIC NOTICE**  
**U.S. ARMY CORPS OF ENGINEERS AND**  
**STATE OF ALABAMA**  
**DEPARTMENT OF ENVIRONMENTAL MANAGEMENT**

**REQUEST TO EXPAND FIVE (5) OUT OF SEVEN (7) PREVIOUSLY PERMITTED**  
**ARTIFICIAL REEF ZONES IN THE GULF OF MEXICO APPROXIMATELY NINE (9) MILES**  
**OFFSHORE OF BALDWIN AND MOBILE COUNTIES, ALABAMA**

**TO WHOM IT MAY CONCERN:** This District has received an application for a Department of the Army (DA) permit pursuant to Section 10 of the Rivers and Harbors Act of 1899 (33 USC 403) and Section 4(f) of the Outer Continental Shelf Lands Act, as amended. Please communicate this information to interested parties.

**APPLICANT: Alabama Department of Conservation**  
**and Natural Resources**  
**Marine Resources Division**  
**Attention: Mr. Scott Bannon**  
**Post Office Box 189**  
**Dauphin Island, Alabama 36528**

**LOCATION: Gulf of Mexico, approximately nine (9) nautical miles offshore of Baldwin and Mobile Counties, Alabama. See attachments for location details.**

**PROJECT PURPOSE: The basic project purpose is to create artificial reefs. The overall project purpose is to enhance juvenile and adult reef fish habitat and increase productivity of reef associated finfish off the coast of Alabama.**

**PROPOSED WORK: The applicant proposes to expand and consolidate five (5) out of seven (7) previously permitted artificial reefs located in the Gulf of Mexico approximately 6-9 nautical miles offshore of Alabama. The proposed expansion would increase the previously permitted area of reef zones from a total area of 19,021 acres (29.7 square miles) to a total area of 52,672 acres (82.3 square miles). Within the proposed reef zones, the applicant proposes to deploy various materials such as limestone aggregate, fabricated reef modules, repurposed concrete, vessels/barges, and structural steel to be utilized as artificial reef material. In addition, miscellaneous materials such as dry-docks, army tanks, and sand hoppers may also be deployed.**

**All deployments would be conducted exclusively by and for the State of Alabama Department of Conservation and Natural Resources (ADCNR). All structures and materials would follow the National Artificial Reef Plan and the Gulf and Atlantic States Marine Fisheries Commission: Guidelines for Marine Artificial Reef Materials. All reef structures and materials would share similar characteristics: 1) Structure(s) must**

function as a reef by producing and supporting aquatic organisms; 2) Material components must be compatible with the surrounding marine environment; 3) Materials must be selected for their resistance to the chemical and physical stresses of the marine environment; and, 4) The structure(s) must be locationally stable even during hurricane conditions.

Bathymetry within the project area would change after construction. Low-relief juvenile recruitment reefs would provide less than 3 feet of vertical relief from the seabed, while some adult reefs may be 30 feet or more above the seabed. The material and site selection procedures would ensure that at least 35 feet of vertical clearance at Mean Low Water (MLW) would be maintained above each reef.

**AVOIDANCE AND MINIMIZATION:** The applicant has stated that the proposed reef zones were sited to avoid shipping lanes, known natural hard bottom habitats, beach sand source deposits, and Ocean Dredge Material Disposal Sites (ODMDS). Individual reef sites within the proposed zones would be positioned at least 500 meters from natural gas/oil infrastructure. High-relief adult reef sites would be positioned at least 1,000 meters from juvenile enhancement projects and existing shell rubble ridges where juvenile reef fish density is high. As noted above, the material and site selection procedures would ensure that at least 35 feet of vertical clearance at MLW would be maintained above each reef site. The U.S. Army Corps of Engineers (USACE), Mobile District, has not verified the adequacy of the applicant's avoidance and minimization efforts at this time.

**WATER QUALITY/COASTAL ZONE MANAGEMENT (CZM):** The applicant has applied for certification from the State of Alabama in accordance with Section 401(a)(1) of the Clean Water Act and for Coastal Zone Management (CZM) consistency concurrence in accordance with the Alabama Coastal Area Management Program. Upon completion of the required advertising and public comment review, a determination relative to water quality certification and CZM consistency will be made by the Alabama Department of Environmental Management (ADEM).

**HISTORIC PROPERTIES:** In accordance with Section 106 of the National Historic Preservation Act and Appendix C of 33 CFR Part 325, the undertaking defined in this notice is being considered for the potential to affect cultural and historic properties within the permit area. In accordance with Appendix C of 33 CFR Part 325, the Mobile District has determined the permit area consists of the entire undertaking in waters of the United States. The National Register of Historic Places will be consulted for properties listed, or eligible for listing, in the National Register, which are known to exist and would be affected by the proposed work. The applicant previously conducted a submerged cultural resources remote-sensing survey of the existing seven (7) artificial reef zones. The applicant proposes to conduct additional submerged remote-sensing surveys within the five (5) proposed reef zone expansion areas. The Mobile District is seeking comment from the State Historic Preservation Officer regarding the existence, or the potential for existence, of significant cultural and historic properties within the permit area.

**ESSENTIAL FISH HABITAT:** This notice initiates the Essential Fish Habitat (EFH) consultation requirements of the Magnuson-Stevens Fishery Conservation and Management Act. The proposed project would impact approximately 52,672 acres (82.3 square miles) of marine substrate utilized by various life stages of multiple marine species. Our initial determination is that the proposed action would have minimal adverse effects on EFH or federally managed fisheries due to the temporary, localized disturbances associated with deployment of reef materials. The long-term effects on federally managed fisheries are expected to be beneficial as a result of enhanced reef fish habitat within the project area. Our final determination is subject to review by and coordination with the National Marine Fisheries Service and/or the U.S. Department of Interior, and the U.S. Fish and Wildlife Service (USFWS).

**ENDANGERED SPECIES:** Preliminary review of this application and the U.S. Department of the Interior's List of Endangered and Threatened Wildlife and Plants indicate that the proposed activity may affect the Kemp's ridley sea turtle (*Lepidochelys kempii*), loggerhead sea turtle (*Caretta caretta*), green sea turtle (*Chelonia mydas*), leatherback sea turtle (*Dermochelys coriacea*), hawksbill sea turtle (*Eretmochelys imbricate*), Gulf sturgeon (*Acipenser oxyrinchus desotoi*), and giant manta ray (*Mobula birostris*), and will have no effect on the fin whale (*Balaenoptera physalus*), sei whale (*Balaenoptera borealis*), sperm whale (*Physeter microcephalus*), Bryde's whale (*Balaenoptera edeni*), and oceanic whitetip shark (*Carcharhinus longimanus*). There is no designated critical habitat within the action area, and no direct or indirect effects to designated critical habitat are anticipated as a result of the project activities. Consultation was initiated with National Marine Fisheries Service (NMFS) on August 7, 2019 in accordance with Section 7 of the Endangered Species Act (reference NMFS tracking number SERO-2019-02151).

**COMMENTS:** This public notice is being distributed to all known interested persons in order to assist in developing facts on which a decision by the USACE can be based. The Mobile District is soliciting comments from the public, federal, state and local agencies and officials, Indian tribes, and other interested parties in order to consider and evaluate the impacts of this proposed activity. Any comments received will be considered by the USACE to determine whether to issue, modify, condition or deny a permit for this proposal. To make this decision, comments are used to assess impacts on endangered species, historic properties, water quality, general environmental effects, and the other public interest factors listed below. Comments are used in the preparation of an Environmental Assessment and/or an Environmental Impact Statement pursuant to the National Environmental Policy Act. Comments are also used to determine the need for a public hearing and to determine the overall public interest of the proposed activity. Any person may request, in writing, within the comment period specified in this notice, that a public hearing be held to consider this application. Requests for public hearings shall state with particularity, the reasons for holding a public hearing. For accuracy and completeness of the record, all data in support of or in opposition to the proposed work should be submitted in writing, setting forth sufficient detail to furnish a clear understanding of the reasons for support or opposition.

The decision whether to issue a permit will be based on an evaluation of the probable impact, including cumulative impacts, of the proposed activity on the public interest. That decision will reflect the national concern for both protection and utilization of important resources. The benefit, which reasonably may be expected to accrue from the proposal, must be balanced against its reasonably foreseeable detriments. All factors which may be relevant to the proposal will be considered, including the cumulative effects thereof; among those are conservation, economics, aesthetics, general environmental concerns, wetlands, historic properties, fish and wildlife values, flood hazards, flood plain values, land use, navigation, shoreline erosion and accretion, recreation, water supply and conservation, water quality, energy needs, safety, food and fiber production, and in general, the needs and welfare of the people. Evaluation of the probable impacts involving deposits of dredged or fill material into waters of the United States will also include the application of guidelines established by the Administrator of the U.S. Environmental Protection Agency.

Correspondence concerning this notice should refer to Public Notice Number **SAM-2014-00487-DEM**, and should be directed to the USACE project manager, Mr. Dylan C. Hendrix, by e-mail at [dylan.c.hendrix@usace.army.mil](mailto:dylan.c.hendrix@usace.army.mil), or (251) 694-3772, or by mail at USACE, Mobile District, Regulatory Division, Attention: Mr. Dylan C. Hendrix, Post Office Box 2288, Mobile, Alabama 36628-0001. Copies of all comments should be furnished to the ADEM at [coastal@adem.alabama.gov](mailto:coastal@adem.alabama.gov), or sent to: Alabama Department of Environmental Management, Mobile Branch / Coastal Section, 3664 Dauphin Street, Suite B, Mobile, Alabama 36608.

**All comments should be received no later than 30 days from the date of this Public Notice.** Please refer to the above Public Notice Number SAM-2014-00487-DEM, in any communication concerning this project.

For additional information about our Regulatory Program, please visit our web site at [www.sam.usace.army.mil/Missions/Regulatory.aspx](http://www.sam.usace.army.mil/Missions/Regulatory.aspx).

MOBILE DISTRICT  
U.S. Army Corps of Engineers

Attachments

es, aids to navigation and moored in unknown locations. and shoreline may not reflect actual aids to navigation may have been moved from their charted position or operation of an aid to navigation may have been displaced or removed. The caution and are provided to the hazards to navigation to the

**Pipeline Area**  
**Cable Area**

Additional uncharted submarine pipelines and submarine cables may exist within the area of this chart. Not all submarine pipelines and submarine cables are required to be buried, and those that were originally buried may have become exposed. Mariners should use extreme caution when operating vessels in depths of water comparable to their draft in areas where pipelines and cables may exist, and when anchoring, dragging, or trawling. Covered wells may be marked by lighted or unlighted buoys.

**NOTE**

The U.S. Coast Guard operates a Mandatory Vessel Traffic Services (VTS) system in the Lower Mississippi River. Vessel operating procedures and designated radio-telephone frequencies are published in 33 CFR 161, the U.S. Coast Pilot, and/or the VTS Users Manual. Mariners should consult these sources for applicable rules and reporting requirements. Although mandatory VTS participation is limited to the navigable waters of the United States, certain vessels are encouraged or may be required, as a condition of port entry, to report beyond this area to facilitate advanced vessel traffic management within the VTS area.

Approval by the District Commander, U.S. Coast Guard (33 CFR 67).

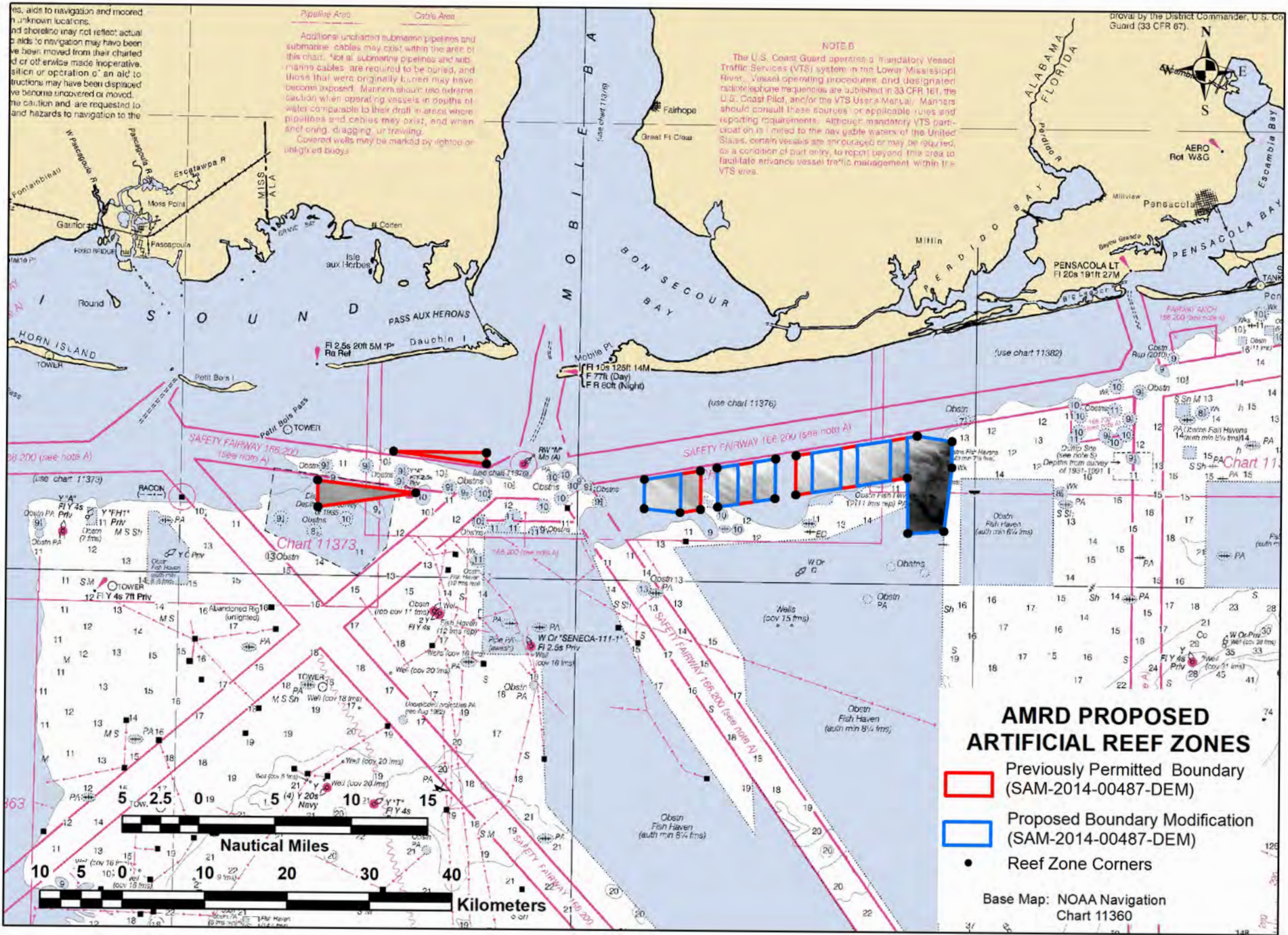

### AMRD PROPOSED ARTIFICIAL REEF ZONES

- Previously Permitted Boundary (SAM-2014-00487-DEM)
- Proposed Boundary Modification (SAM-2014-00487-DEM)
- Reef Zone Corners

Base Map: NOAA Navigation Chart 11360

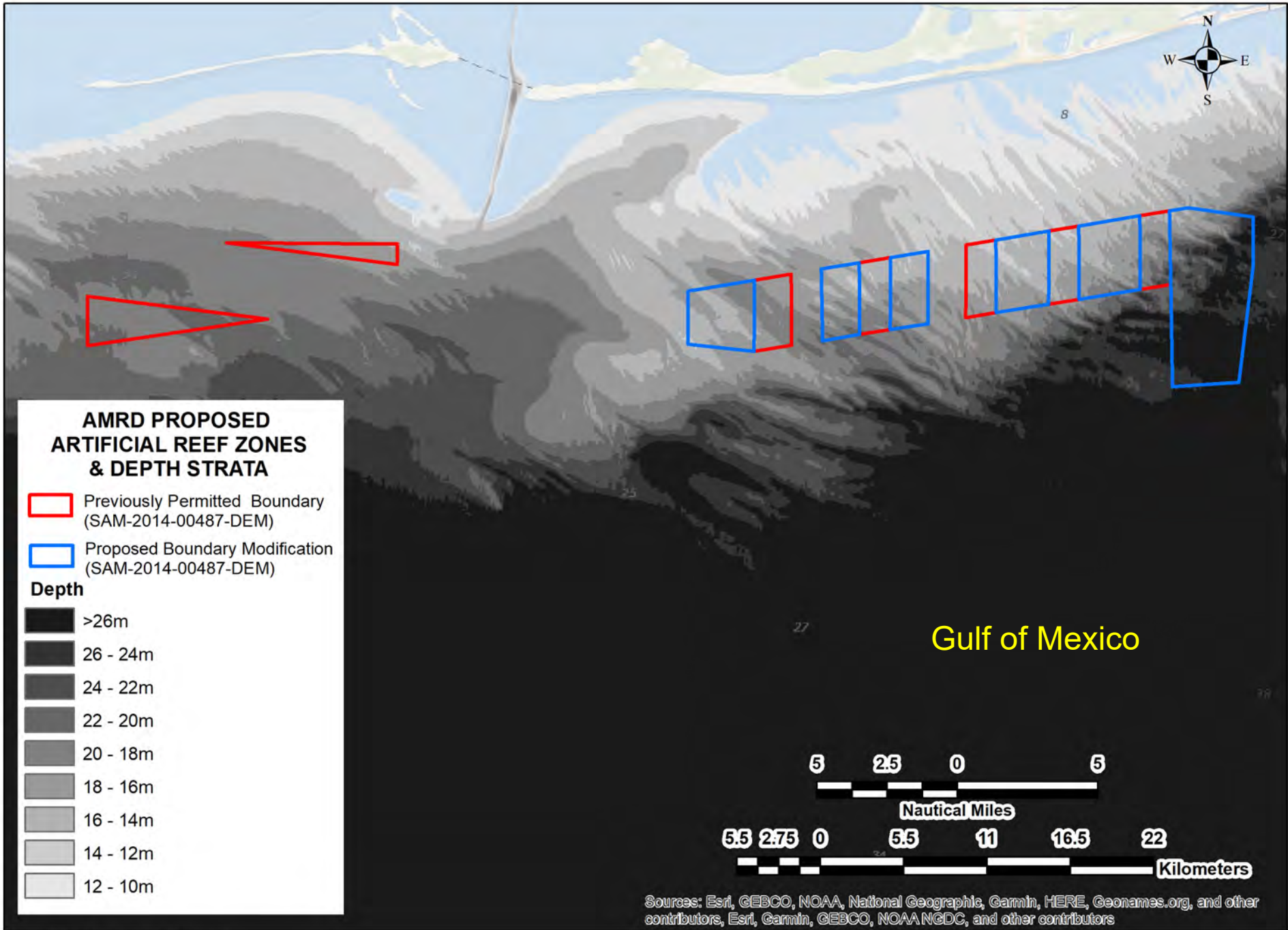

Source: NOAA Northern Gulf of Mexico Digital Elevation Model

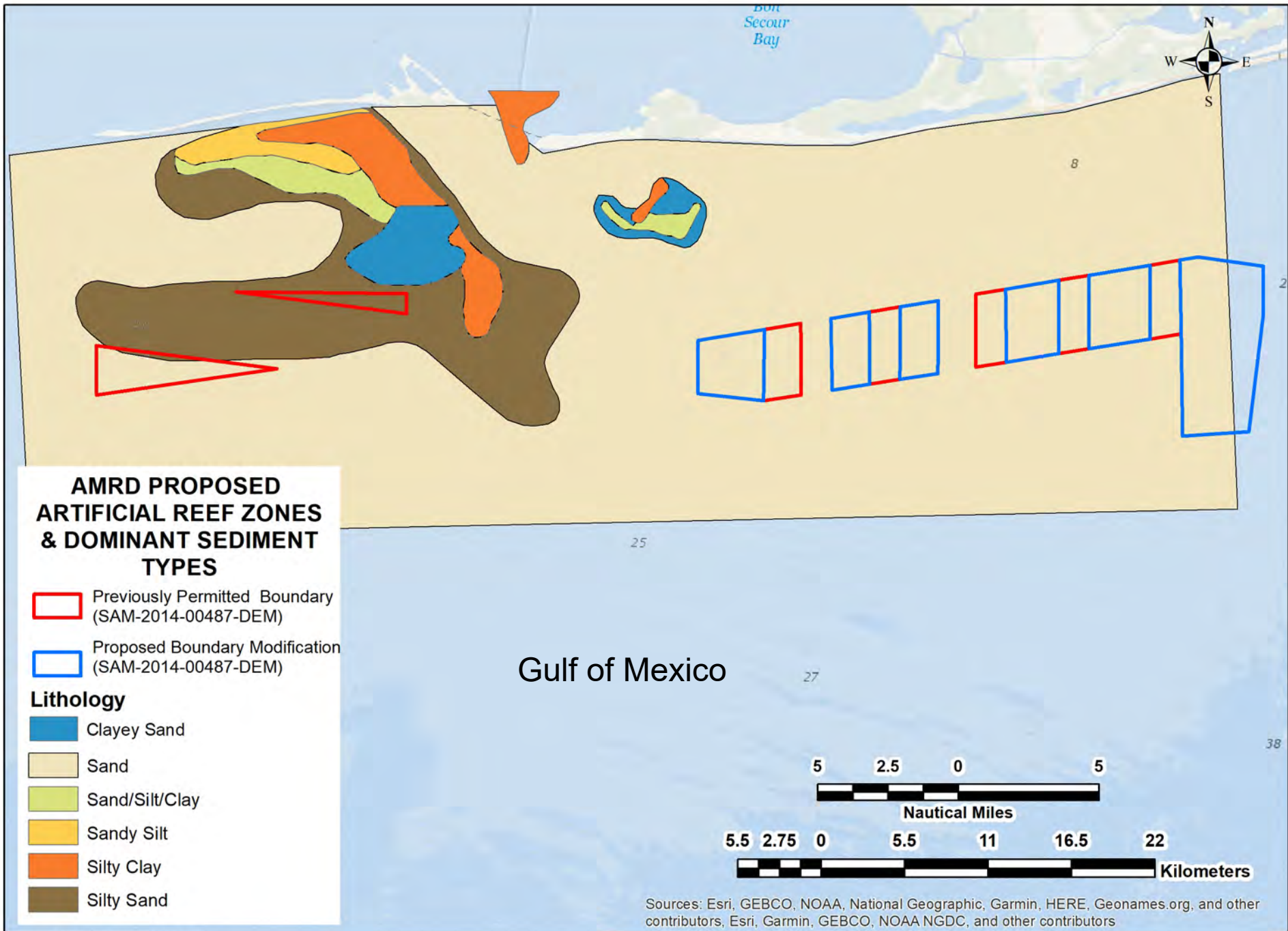



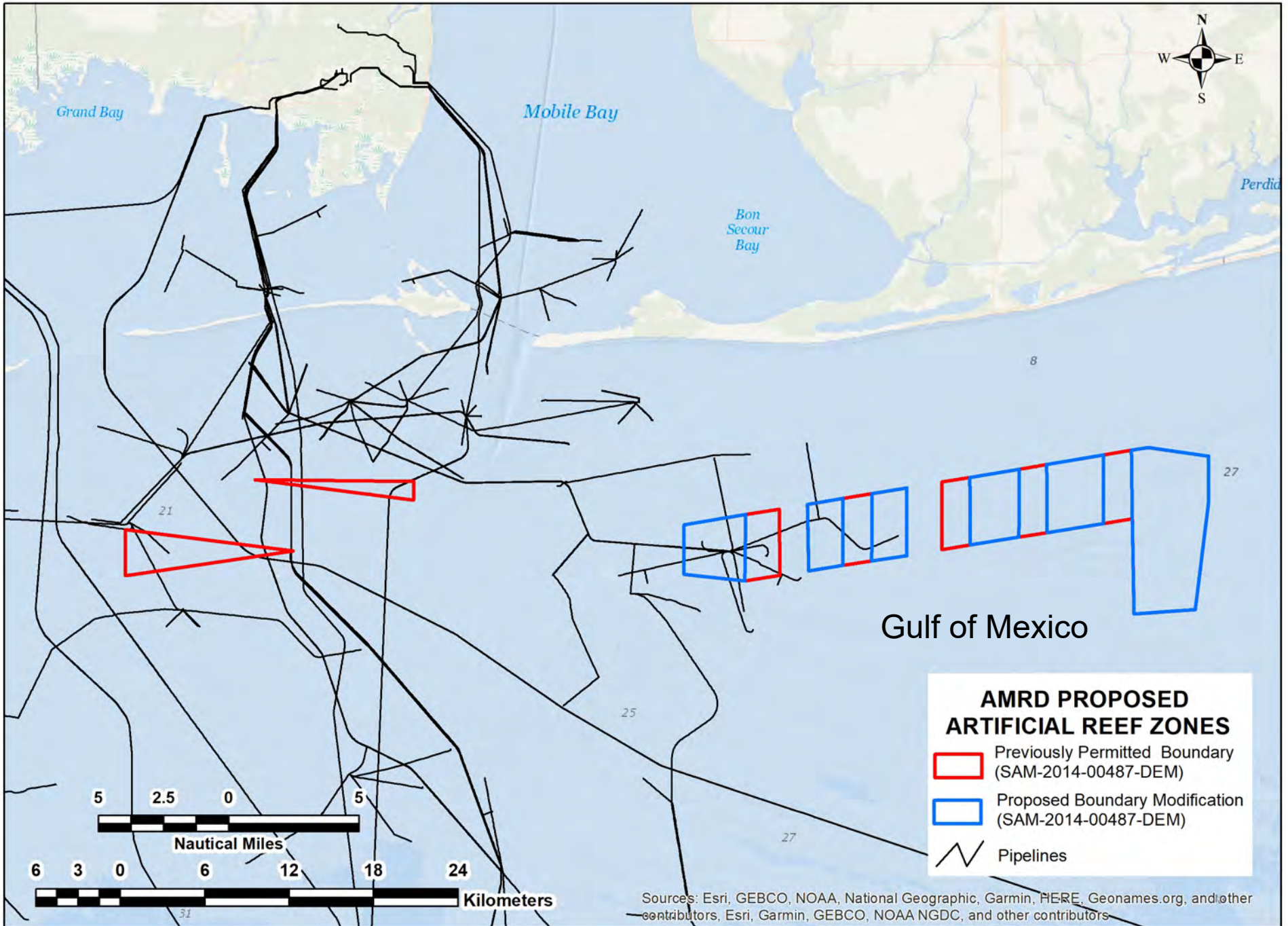

Source: Geologic Survey of Alabama

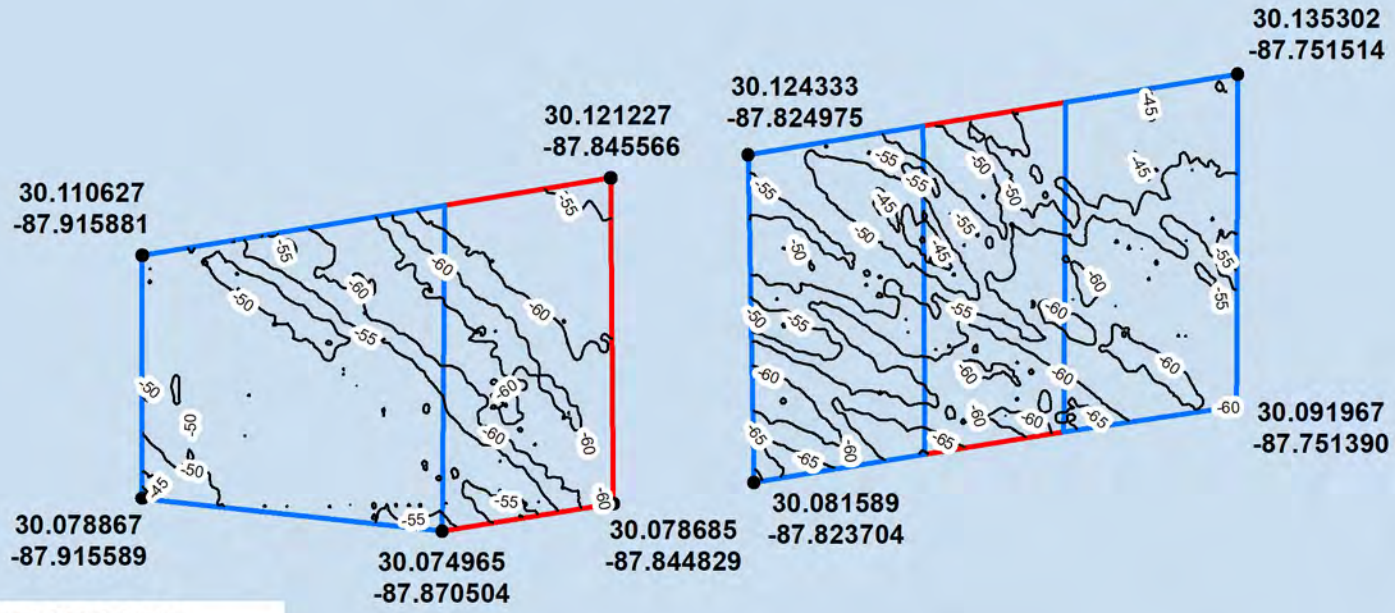





**AMRD PROPOSED  
ARTIFICIAL REEF ZONES**

-  Previously Permitted Boundary (SAM-2014-00487-DEM)
-  Proposed Boundary Modification (SAM-2014-00487-DEM)
-  ARZ Corners
-  Depth Contours (ft)  
Northern Gulf Coast  
DEM 2010



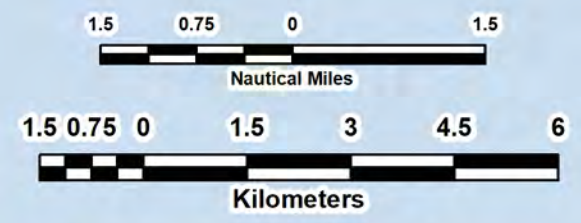

Gulf of Mexico

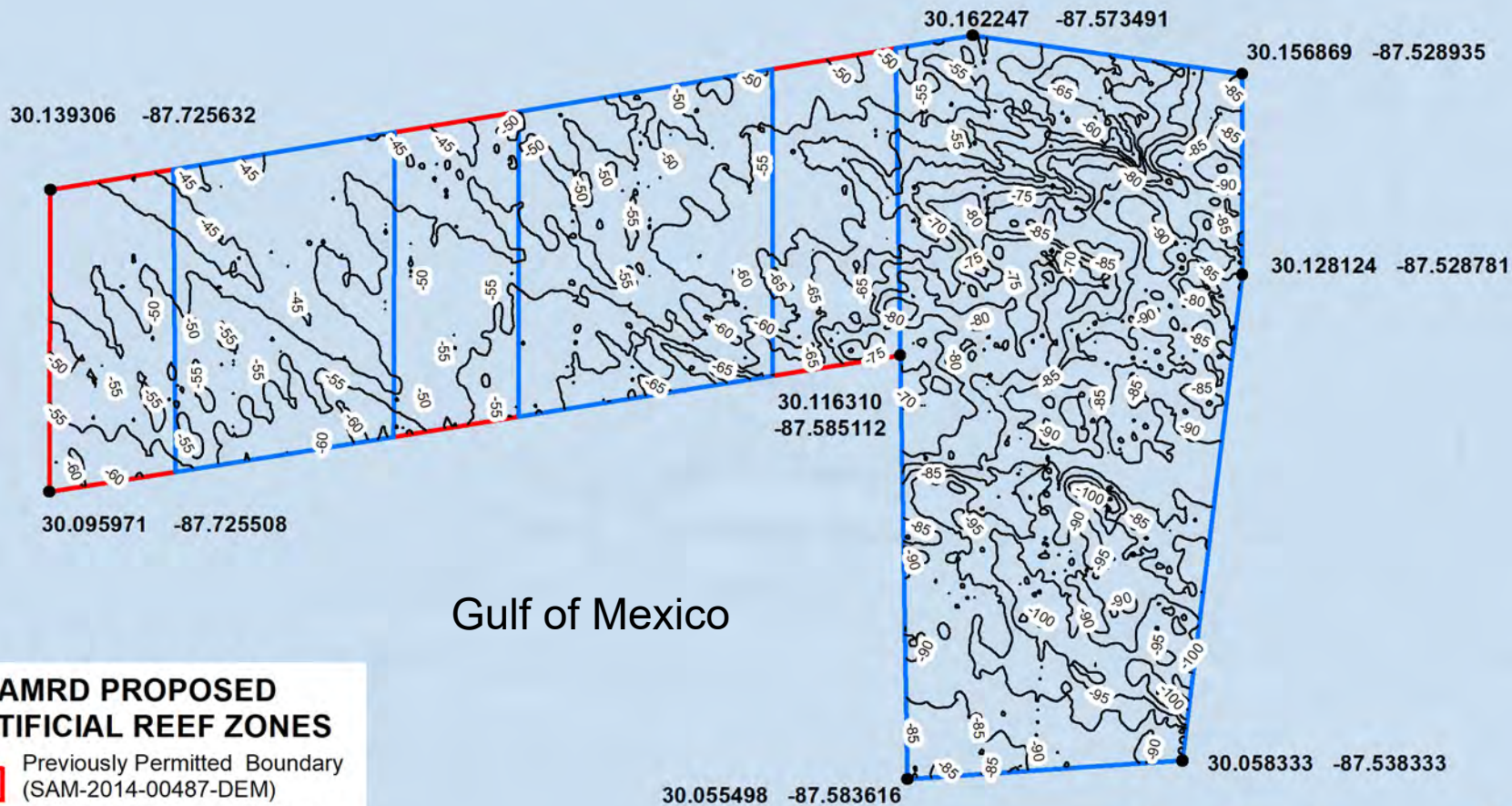

Esri, Garmin, GEBCO, NOAA NGDC, and other contributors



### AMRD PROPOSED ARTIFICIAL REEF ZONES

-  Previously Permitted Boundary (SAM-2014-00487-DEM)
-  Proposed Boundary Modification (SAM-2014-00487-DEM)
-  ARZ Corners
-  Depth Contours (ft)  
Northern Gulf Coast  
DEM 2010

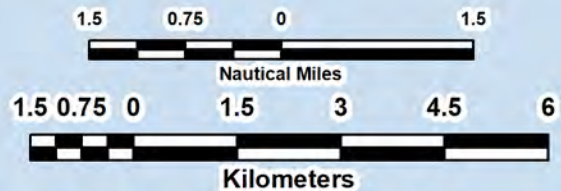

Esri, Garmin, GEBCO, NOAA NGDC, and other contributors



10

### AMRD PROPOSED ARTIFICIAL REEF ZONES

- Previously Permitted Boundary (SAM-2014-00487-DEM)
- ARZ Corners
- Depth Contours (ft) Northern Gulf Coast DEM 2010

Gulf of Mexico

30.136943  
-88.232659

30.137004  
-88.115495

30.124897  
-88.115495

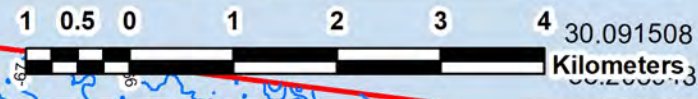

Sources: Esri, GEBCO, NOAA, National Geographic, Garmin, HERE, Geonames.org, and other contributors, Esri, Garmin, GEBCO, NOAA NGDC, and other contributors

Geographic Coordinate System WGS 1984

