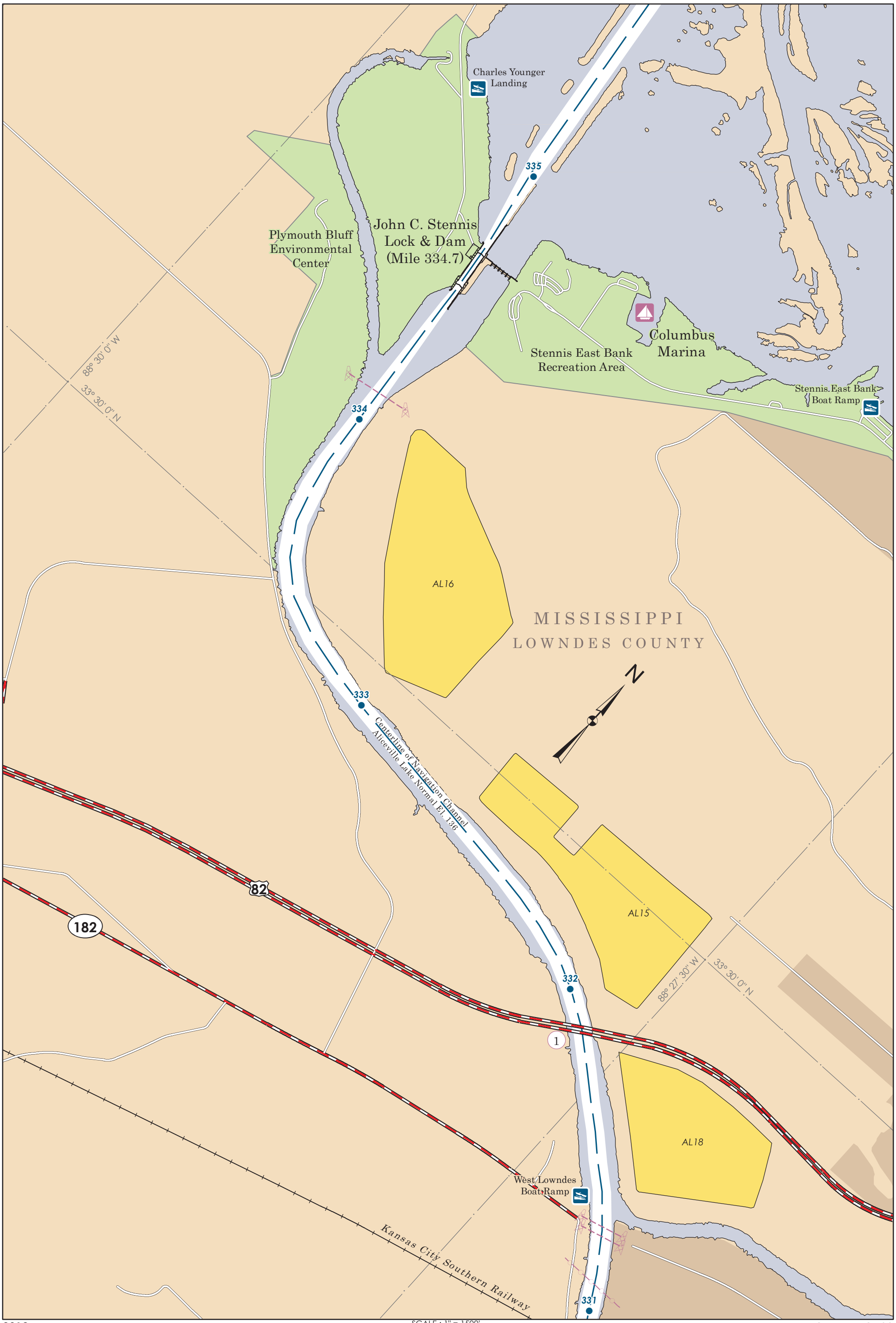

SCALE : 1" = 1500'

0.5 0 0.5 1 Miles

CHART NO. 30
NAVIGATION MILE 331 - 335

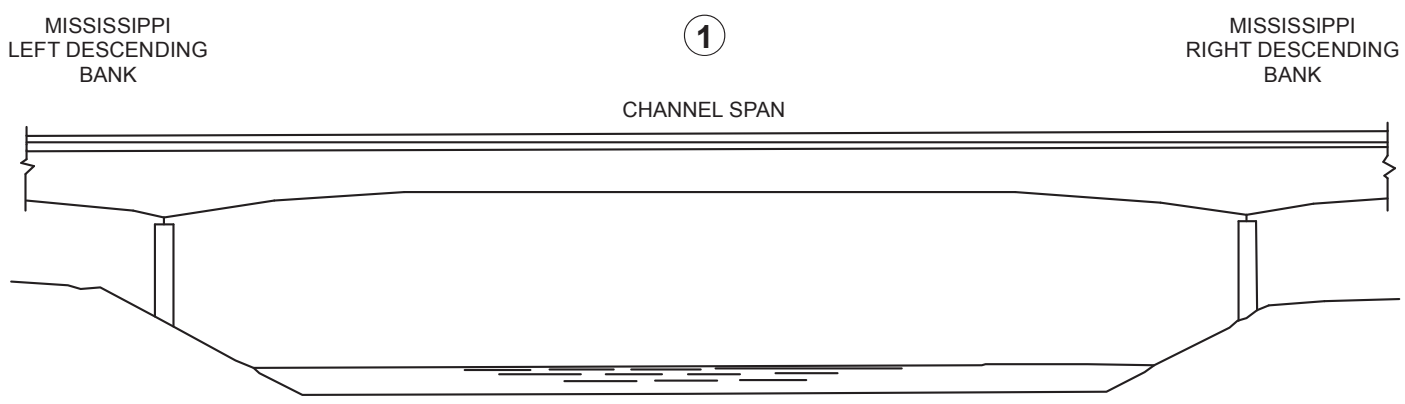

U. S. HIGHWAY 82 TWIN BRIDGES

NOT TO SCALE
RIVER MILE 331.8

Elevation of Low Steel	198.93'
Vertical Clearance at Normal Pool	62.93'
Vertical Clearance at 1% Duration Flood	40.93'
Horizontal Clearance	300.00'

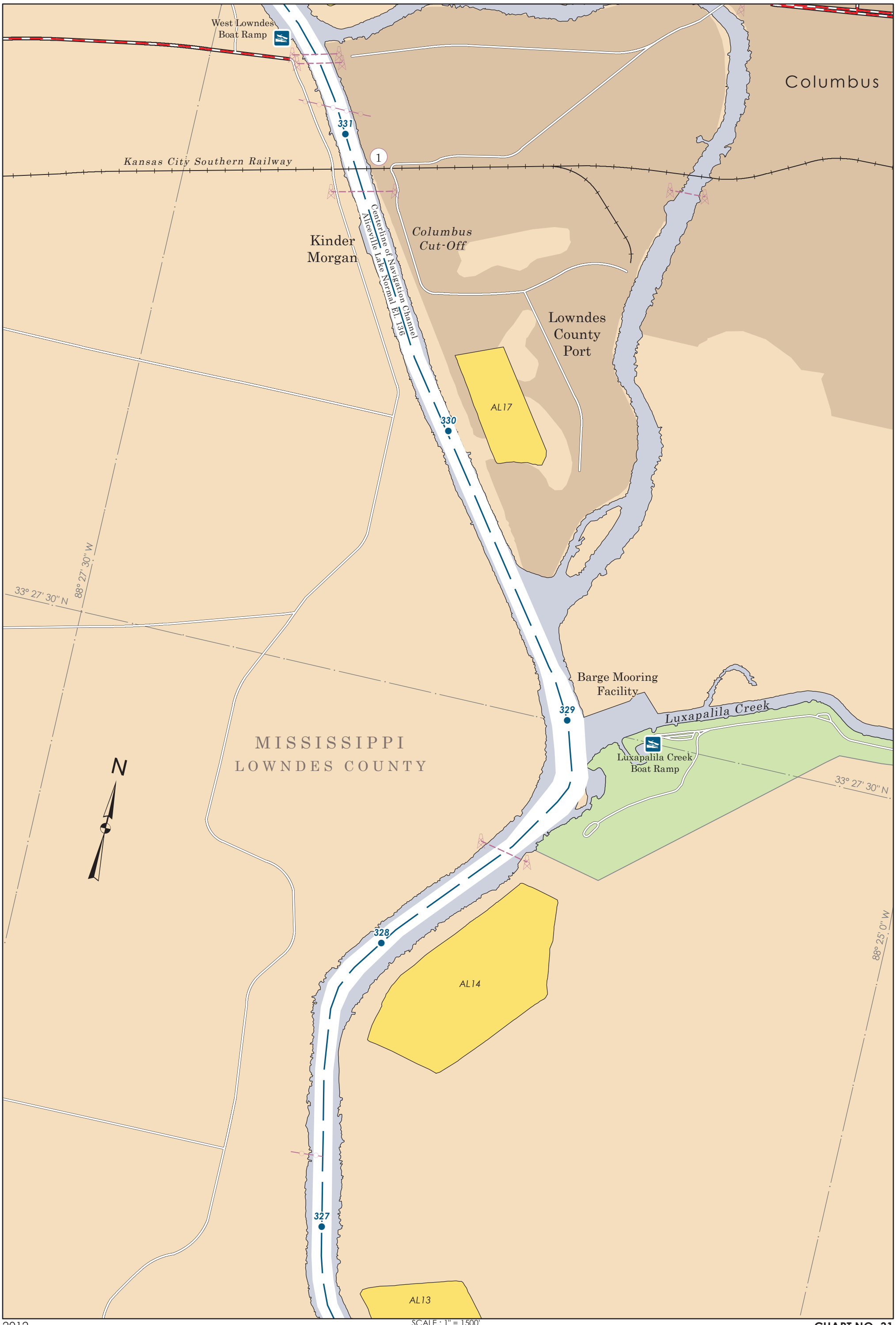

SCALE : 1" = 1500'

0.5 0 0.5 1 Miles

CHART NO. 31
NAVIGATION MILE 327 - 331

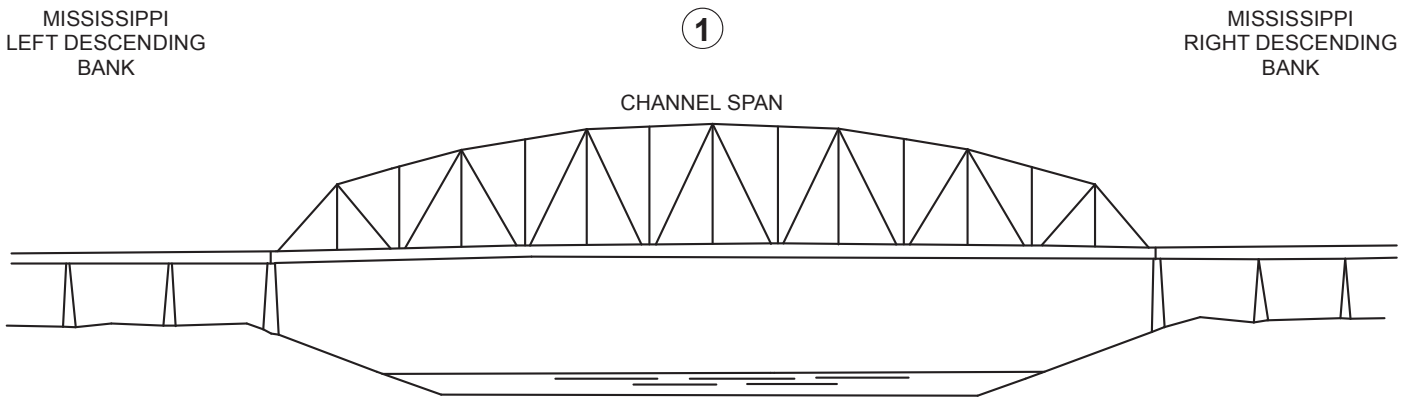

KANSAS CITY SOUTHERN RAILWAY BRIDGE

NOT TO SCALE
RIVER MILE 330.7

Elevation of Low Steel	197.0'
Vertical Clearance at Normal Pool	61.0'
Vertical Clearance at 1% Duration Flood	40.0'
Horizontal Clearance	300.0'

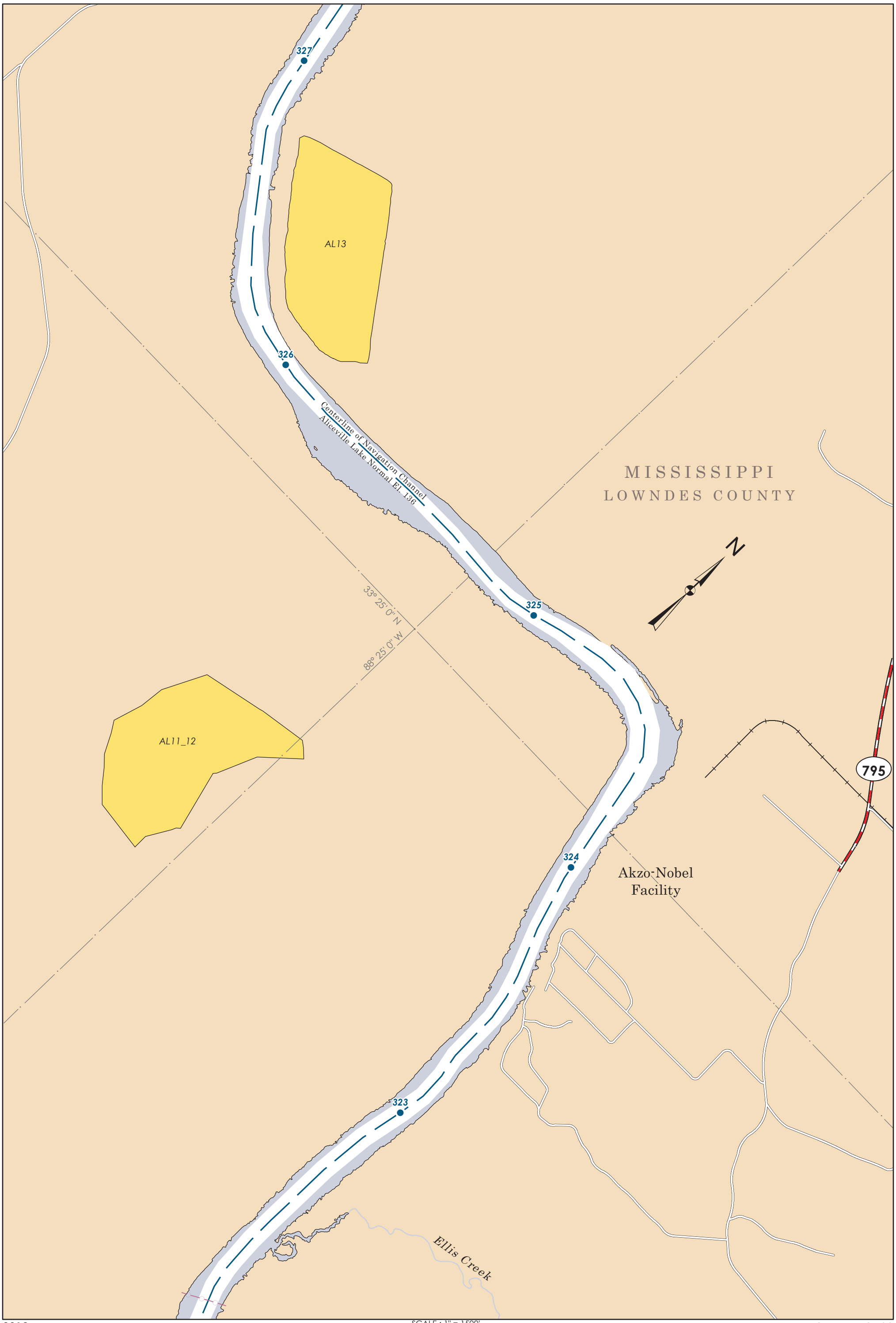
327
AL13
326
Centerline of Navigation Channel
Aliceville Lake Normal El. 136'
MISSISSIPPI
LOWNDES COUNTY
N
33° 25' 0" N
88° 25' 0" W
325
AL11_12
795
324
Akzo-Nobel
Facility
323
Ellis Creek

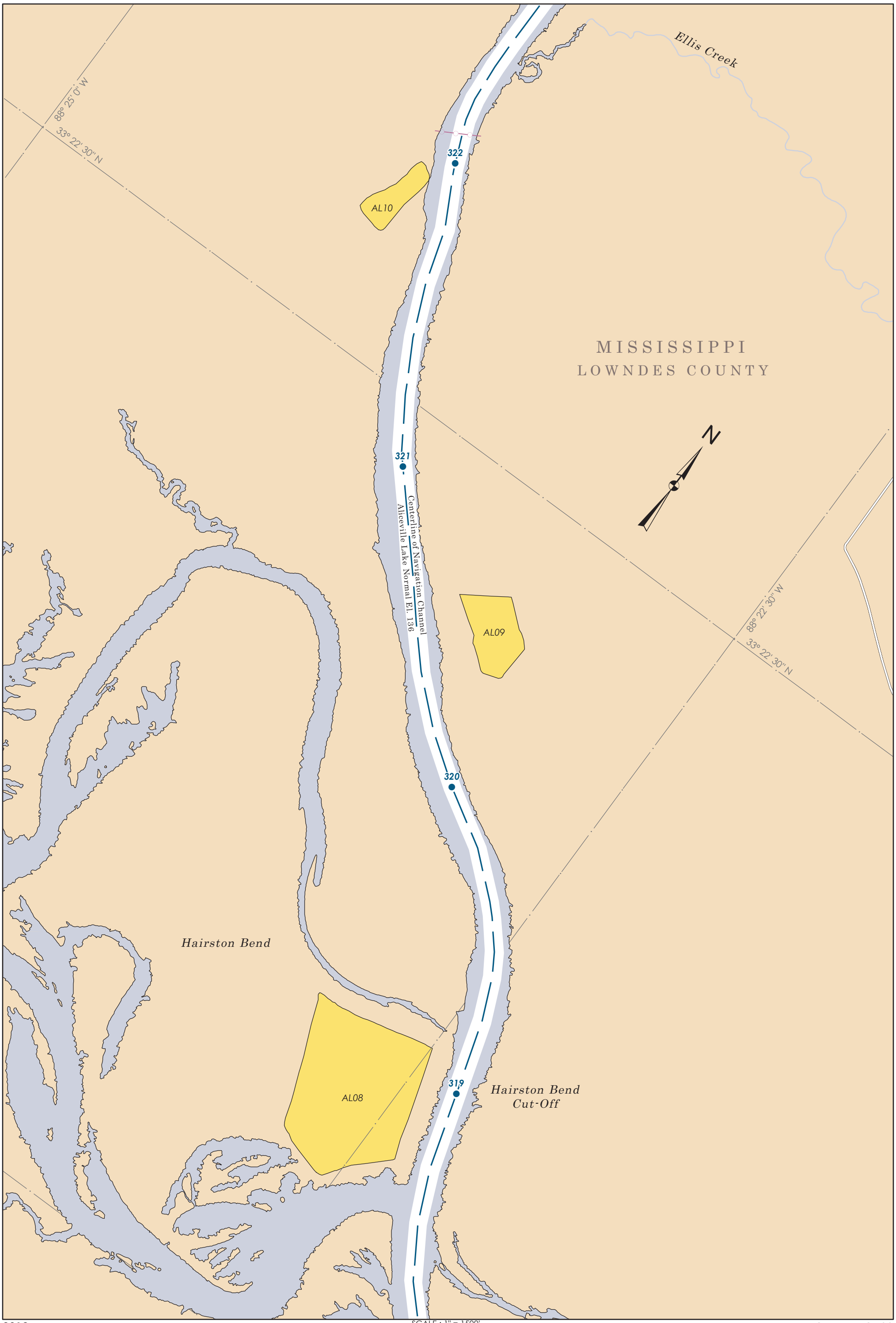

SCALE : 1" = 1500'

0.5 0 0.5 1 Miles

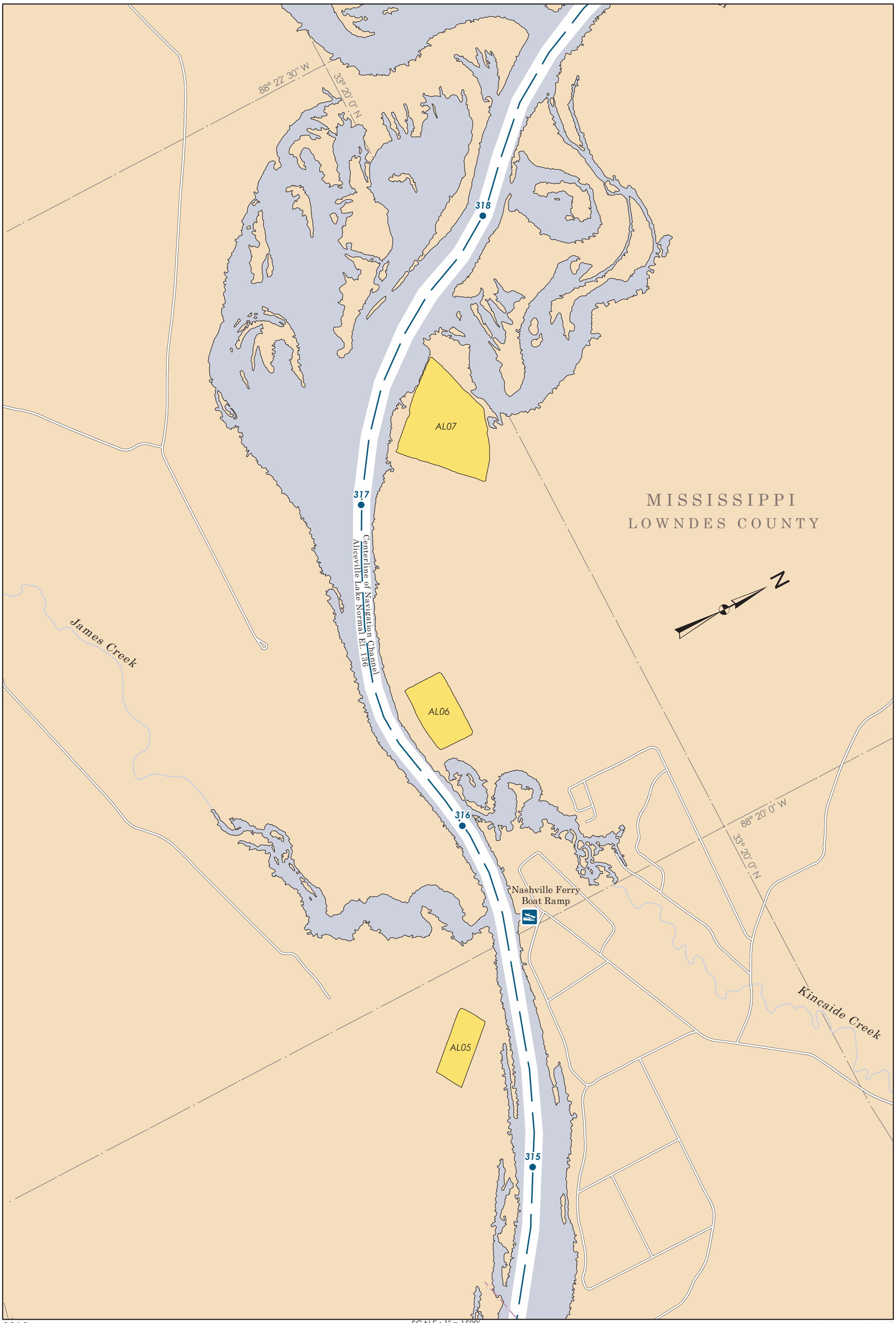
88° 22' 30" W
33° 20' 0" N
318
AL07
317
MISSISSIPPI
LOWNDES COUNTY
Centerline of Navigation Channel
Aliceville Lake Normal El. 136
N
James Creek
AL06
316
88° 20' 0" W
33° 20' 0" N
Nashville Ferry
Boat Ramp
Kincaide Creek
AL05
315

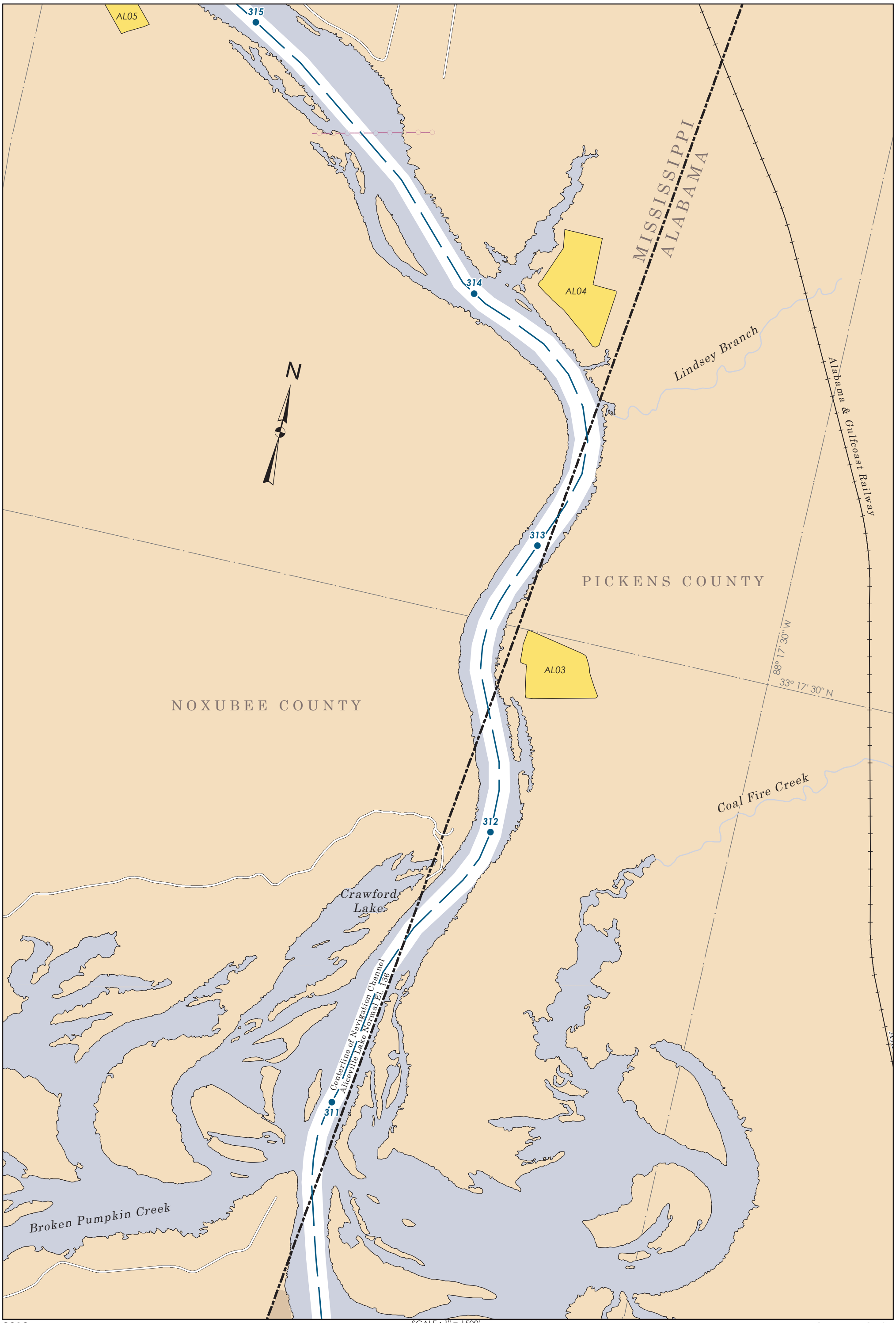
AL05
315
314
AL04
MISSISSIPPI
ALABAMA
Lindsey Branch
Alabama & Gulfcoast Railway
N
313
PICKENS COUNTY
AL03
88° 17' 30" W
33° 17' 30" N
NOXUBEE COUNTY
Coal Fire Creek
312
Crawford Lake
Centerline of Navigation Channel
Aliceville Lake Normal El. 136
311
Broken Pumpkin Creek

SCALE : 1" = 1500'

0.5 0 0.5 1 Miles

ALABAMA
LEFT DESCENDING
BANK

1

ALABAMA
RIGHT DESCENDING
BANK

CHANNEL SPAN

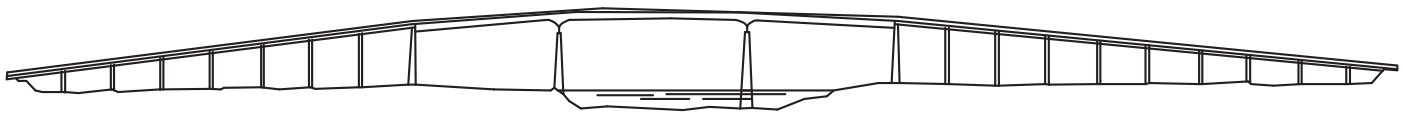

ALABAMA HIGHWAY 86 BRIDGE

NOT TO SCALE
RIVER MILE 308.0

Elevation of Low Steel	188.0'
Vertical Clearance at Normal Pool	52.0'
Vertical Clearance at 1% Duration Flood	52.0'
Horizontal Clearance	300.0'