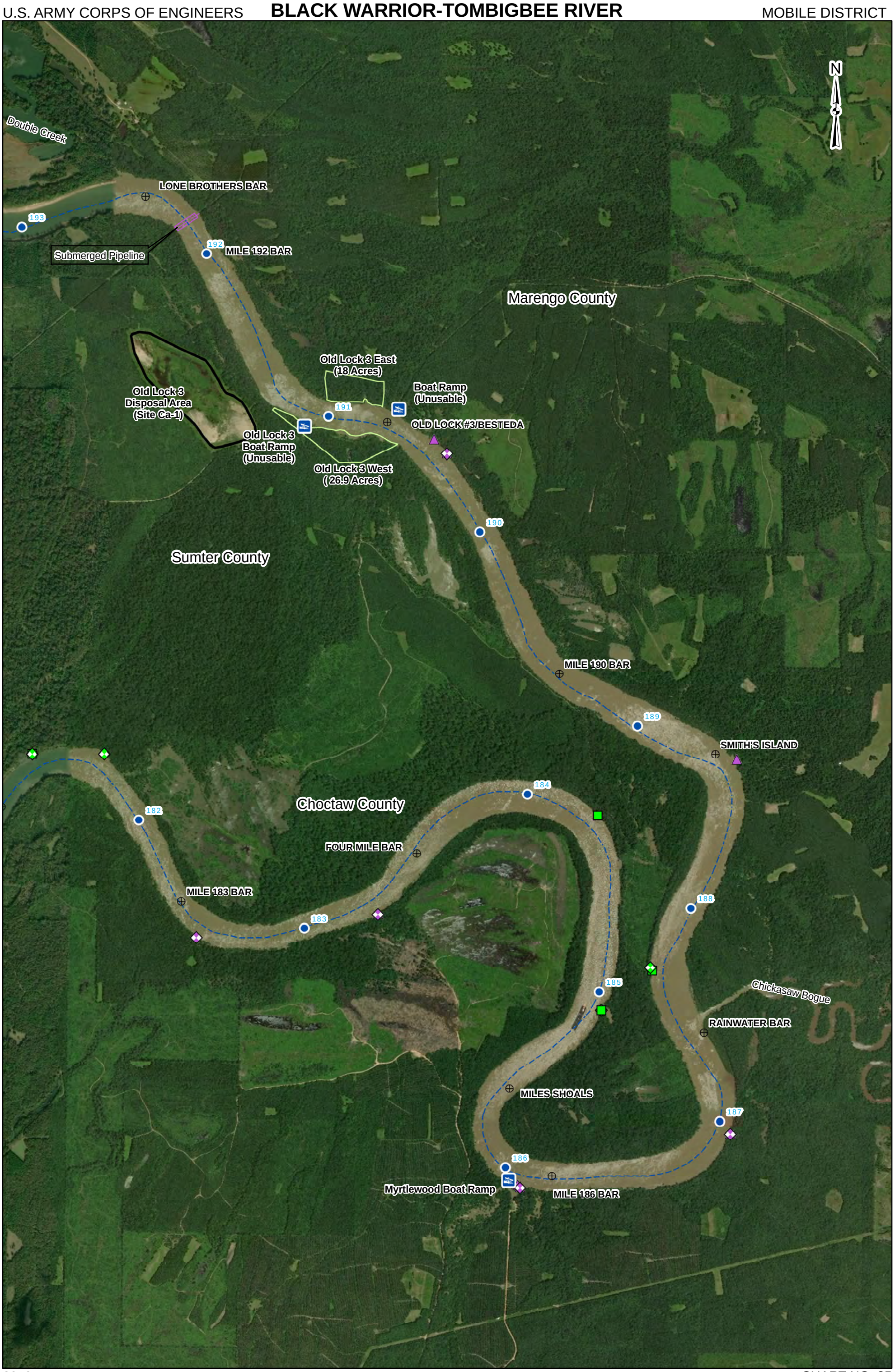
N
Double Creek
LONE BROTHERS BAR
193
Submerged Pipeline
192
MILE 192 BAR
Marengo County
Old Lock 3 East
(18 Acres)
Boat Ramp
(Unusable)
Old Lock 3
Disposal Area
(Site Ca-1)
191
OLD LOCK #3/BESTEDA
Old Lock 3
Boat Ramp
(Unusable)
Old Lock 3 West
(26.9 Acres)
190
Sumter County
MILE 190 BAR
189
SMITH'S ISLAND
184
Choctaw County
182
FOUR MILE BAR
MILE 183 BAR
183
188
185
Chickasaw Bogue
RAINWATER BAR
MILES SHOALS
187
186
Myrtlewood Boat Ramp
MILE 186 BAR