



Well Installation Diagram

Well: MW-314

Client: DDMT

Project: SRI Phase 4

Project Number: 10058697

Site Location: Perry Road

Logged by: C. Mokri

Well Completion Date: 10/8/2019

Northing: 275873.0

Easting: 800241.4

Ground Elevation (NAVD88): 305.1

Top of Screen Elevation (ft, NAVD): 204.7

Top of Casing Elevation (ft, NAVD): 304.68

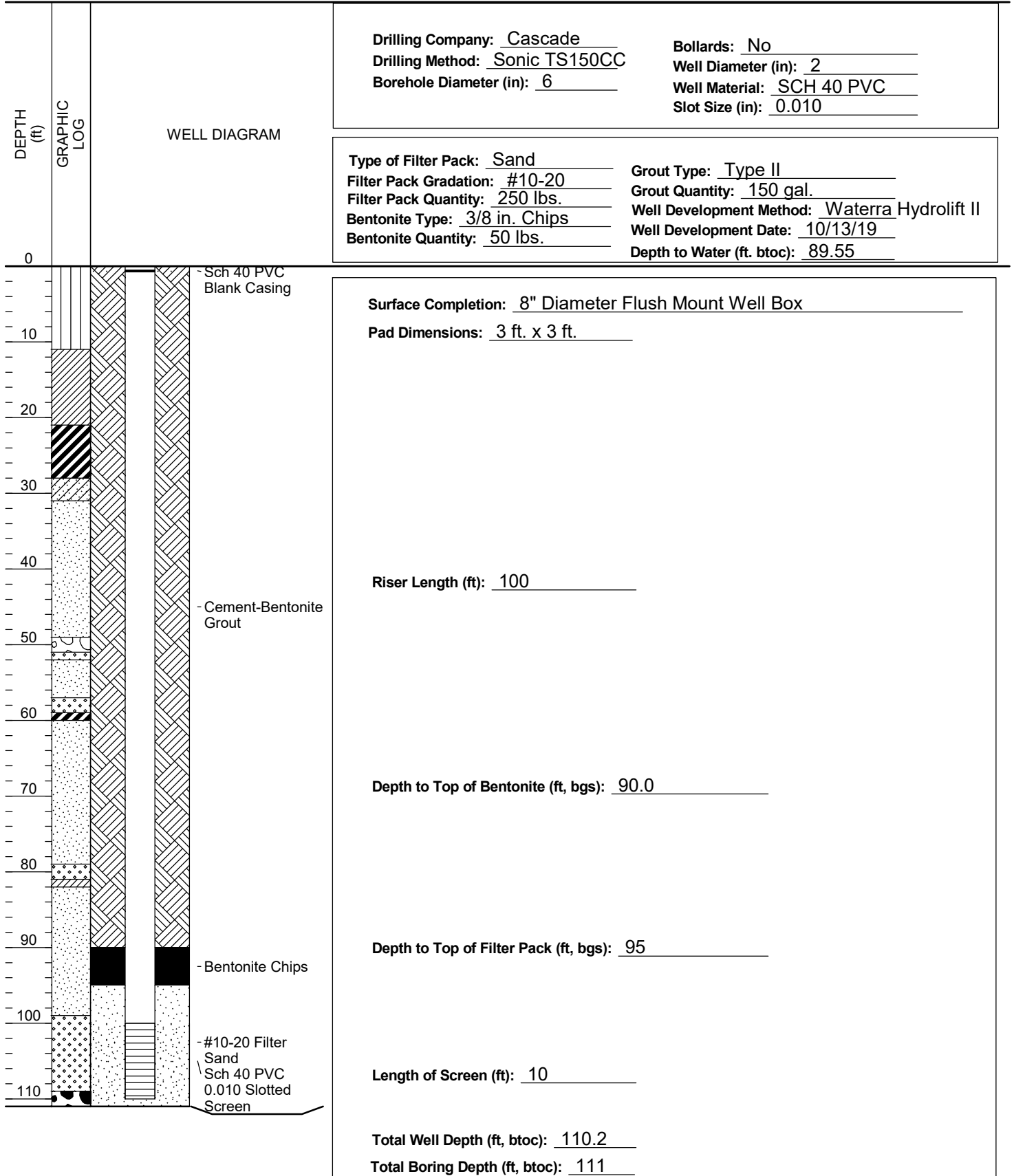

Created By: C. Mokri

Created Date: 10/21/19

Checked By: T. Holmes

Checked Date: 2/28/20