



SWCA  
ENVIRONMENTAL CONSULTANTS





**SWCA**  
 ENVIRONMENTAL CONSULTANTS

Sheet 12 of 47

**PLANNING SOUTHHEAP U.L.C.**  
 WHEELAND DRAINAGE MAP  
 401 MILL LANE, TENNESSEE  
 37000-0000

**USACE MOBILE DISTRICT**

Background: Bing Maps Hybrid 2012  
 Map: JPL  
 Approved By: Preliminary Draft  
 SWCA Project No: 25522  
 Data Provider: 820 Survey  
 Revision Date: 08/11/11

0 100 200 Feet  
 Contour Interval: NAD 83 17M Zone 8N  
 UTM Zone 8N

Centerline  
 Permanent ROW  
 Temporary ROW  
 Additional Workspace  
 200' Survey  
 Unserved Areas

PEM  
 PFO  
 PSS  
 EEM  
 Streams

Sample Point  
 Milepost  
 HDD Entry/Exit



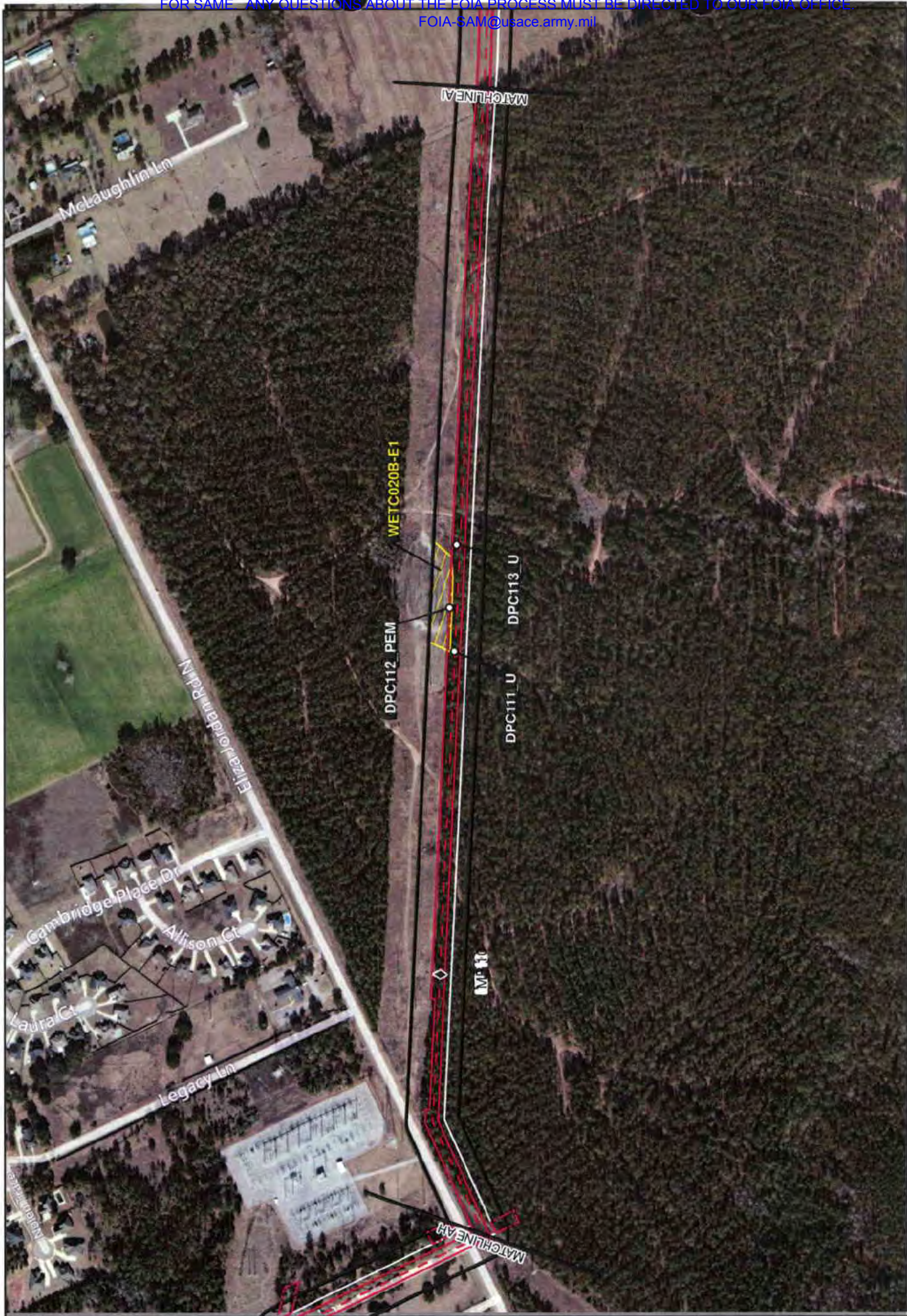

<p>Background: Bing Maps Hybrid (2015)                  Mapper: JF                  Approved By: Preliminary Data                  Date Produced: 8/20/2015                  Revision Data</p> <p>0 250 500 Feet</p> <p>North Arrow</p>	<p>COMMENT                  USACE MOBILE DISTRICT</p>	<p>Centerline                  Permanent Row                  Temporary Row                  Additional Workspace                  200' Survey                  Unserved Areas</p> <p>Sample Point                  Milepost                  HOD Entry/Exit</p> <p>PEM                  PFO                  PSS                  EEM                  Streams</p>	<p>PLAINES SOUTH CAMP, LLC.                  WETLAND Delineation Map                  401.0111-1000 TERN-ALBIE FACILITY TID                  PASSAGE TO ALBIE FACILITY                  MOBILE COUNTY, AL</p>	<p><b>SWCA</b>                  ENVIRONMENTAL CONSULTANTS</p> <p>Sheet 13 of 47</p>
---	---	---	---	---





<p>Background: Bing Maps Hybrid 2012          Mapper: JF          Approved By: Preliminary Draft          SWCA Project No: 2020-001          Date Prepared: 10/20/2020          Revision: 001          Revision Date: 10/20/2020</p> <p>Scale: 1" = 100 Feet          North Arrow</p>	<p>COMMENT:          USACE MOBILE DISTRICT</p>	<p>Legend:</p> <ul style="list-style-type: none"> <li>Sample Point</li> <li>PEM</li> <li>PFO</li> <li>PSS</li> <li>EBM</li> <li>Streams</li> <li>Centerline</li> <li>Permanently Row</li> <li>Temporary Row</li> <li>Additional Workspace</li> <li>200' Survey</li> <li>Unsurveyed Area</li> </ul>	<p><b>PLAINS SOUTHCAP, L.L.C.</b>  <b>WETLAND DELINEATION MAP</b>  <b>401 MILE-LONG TEN-MILE FACILITY TID</b>  <b>PASCO COUNTY AIRLINE PROJECT</b>  <b>MOBILE COUNTY, AL</b></p>	<p><b>SWCA</b>          ENVIRONMENTAL CONSULTANTS</p> <p>Sheet 14 of 47</p>
---	--	--	--	---







SWCA  
ENVIRONMENTAL CONSULTANTS

Sheet 16 of 47





<p>Background: Bing Maps Hybrid 2012                  Mapper: JH                  Approved By: Preliminary Draft                  SWCA Project No: 2203                  Date Produced: 10/1/2012                  Revision: 01</p> <p>0 250 500 Feet</p> <p>Coordinate System: NAD 1983 UTM Zone 18N                  Units: Feet US</p>	<p>COMMENT:                  USACE MOBILE DISTRICT</p>	<p>Legend:</p> <ul style="list-style-type: none"> <li>Centerline</li> <li>Permanent ROW</li> <li>Temporary ROW</li> <li>Additional Workspace</li> <li>200' Survey</li> <li>Unsurveyed Areas</li> <li>Streams</li> <li>PEM</li> <li>PFO</li> <li>PSS</li> <li>EEM</li> <li>Sample Point</li> <li>Milepost</li> <li>hDO Entry/Exit</li> </ul>	<p><b>PLANNING SOUTHHEAP LLC.</b>  <b>WETLAND DELINEATION MAP</b>  <b>4.1-MILE-ALONG TEN-MILE FACILITY TO</b>  <b>PARSONS COLLEGE PRELIMINARY PROJECT</b>  <b>MOBILE COUNTY, AL</b></p>	<p><b>SWCA</b>                  ENVIRONMENTAL CONSULTANTS</p> <p>Sheet 17 of 47</p>
---	--	---	---	---





<p>Background: Bing Maps Hybrid (2012)          Approved By: Preliminary Draft          SWCA Project No: 22825          Date Produced: 8/20/2013          Revision Data</p> <p>0 250 500 Feet</p> <p>North Arrow</p>	<p>COMMENT:          TUSACE MOBILE DISTRICT</p>	<p>Legend:</p> <ul style="list-style-type: none"> <li>Centerline</li> <li>Permanent ROW</li> <li>Temporary ROW</li> <li>Additional Workspace</li> <li>200' Survey</li> <li>Unsurveyed Areas</li> <li>PEM</li> <li>PFO</li> <li>PSS</li> <li>EEM</li> <li>Streams</li> <li>Sample Point</li> <li>Milepost</li> <li>HDD Entry/Exit</li> </ul>
<p><b>PLANNING SOUTHCOAST LLC.</b>  <b>WETLAND DELINEATION MAP</b>  <b>401-MILE-LOGGING TERN-HILL FACILITY TO</b>  <b>TRANSFORM TO A PRELIMINARY PROJECT</b>  <b>MOBILE COUNTY, AL</b></p>		
<p><b>SWCA</b>          ENVIRONMENTAL CONSULTANTS</p> <p>Sheet 18 of 47</p>		





Certificate  
 Permanent Row  
 Temporary Row  
 Additional Workspace  
 200 Survey  
 Unsurveyed Areas

PEM  
 PFO  
 PSS  
 LEM  
 Streams

Sample Point  
 Mispot  
 HDD Entry/Exit

**PLANS SOUTHCAP ILL.C.  
WESTLAND CELL NEATION MAP  
4TH MILLER CO. TERN-ALIE FACILITY TO  
PASSAGE GULLA PIRRELINE PROJECT  
MOBILE COUNTY, AL**

SWCA  
ENVIRONMENTAL CONSULTANTS

Sheet 19 of 47





<p>Background: Bing Maps Hybrid (2012)          Map Data: Esri          Approved By: Preliminary Draft          SWCA Project No: 22922          Date Produced: 8/26/2014          Revision Date:          Scale: 1" = 500 Feet          Coordinate System: NAD 83 (2011) Zone 18N          Date: 8/26/2014</p>	<p>COMMITTEE          USACE MOBILE DISTRICT</p>	<p>Legend:          Centerline: ---          Permanent ROW: ---          Temporary ROW: ---          Additional Workspace: ---          200' Survey: ---          Unsurveyed Areas: ---          Sample Point: O          Milepost: +          HDD Entry Exit: +          PEM: [Yellow Box]          PFO: [Green Box]          PSS: [Blue Box]          EEM: [Orange Box]          Streams: [Blue Line]</p>	<p><b>PLAINES SOUTHCOAST LLC</b>  <b>WETLAND DELINEATION MAP</b>  <b>441-MILES-LONG TEN-MILE FACILITY TO</b>  <b>DISSEMINATE A PRELIMINARY PROJECT</b>  <b>MOBILE COUNTY, AL</b></p>	<p><b>SWCA</b>          ENVIRONMENTAL CONSULTANTS          Sheet 20 of 47</p>
--	---	---	--	---



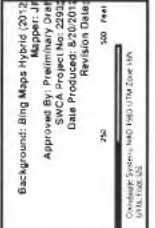

COMMENT:  
USACE MOBILE DISTRICT

Centerline	pEM	pFO	pSS	Sample Point
Permanent RoW				○
Temporary RoW				↓
Additional Workspace				⊕

Legend: ○ Sample Point, ↓ Milepost, ⊕ HDD Entry/Exit

PLAINES SOUTHCOAST LLC.  
WETLAND DELINEATION MAP  
11-MILES LONG TEEN-MILE BROADWAY TO  
PASTOCCO LANE PROJECT  
MOBILE COUNTY, AL



SWCA  
ENVIRONMENTAL CONSULTANTS





**PLANNING SOUTHCOAST LLC**  
WETLAND DELINEATION MAP  
441 MILES-ALONG TERN-PALE PRAIRIE TRAIL  
PASSAIC COUNTY, NEW JERSEY

**SWCA**  
ENVIRONMENTAL CONSULTANTS

Sheet 22 of 47

**COMMENT:**  
USACE MOBILE DISTRICT

**LEGEND:**

- Centerline
- Permanent ROW
- Temporary ROW
- Additional Workspace
- 200' Survey
- Unsurveyed Areas
- PEM
- PFO
- PSS
- EEM
- Streams
- Sample Point
- Milepost
- HDD Entry/Exit

**Background:** Bing Maps Hybrid (2017)  
**Mapper:** JH  
**Approved By:** Preliminary Draft  
**SWCA Project No:** 22021  
**Date Produced:** 08/01/2022  
**Revision Data:**



FOIA-SAM@base.army.mil



**SWCA**  
ENVIRONMENTAL CONSULTANTS

Sheet 23 of 47

**PLANNING SOUTH CAROLINA, LLC.**  
WETLAND Delineation Map  
401-441-1111  
PERSONAL USE ONLY  
NO 6551658 APR 17 / 2014

**COMMENT:**  
USACE MOBILE DISTRICT



# SOLUTIONS

mitigation banks

P 228-575-7747

F 228-575-7759

14231 Seaway Road Suite 7007  
Gulfport, MS 39503

*mm*

February 5, 2013

Mr. Michael B. Moxey  
U.S. Army Corps of Engineers  
Mobile District  
P.O. Box 2288  
Mobile, AL 36628

RE: SAM-2012-00885-MBM

Dear Mr. Moxey:

Please treat this letter as written confirmation that, in accordance with the above-referenced permit, Plains SouthCap, LLC has purchased 25.92 mitigation credits from Lillian Swamp Mitigation Bank.

Should you have any questions, please feel free to call me at (228) 575-7747.

Very truly yours,

WETLANDS SOLUTIONS ALABAMA, LLC

*J. Crosby*  
Jessica Crosby

cc: Mr. Dean Gore  
Plains All-American Pipeline, LP

Mr. Eric Munscher  
SWCA

Mr. Tom Sankey  
SWCA

Mr. Brandon Pike  
Wetlands Solutions, LLC

FILE 11 2013





## **PRELIMINARY JURISDICTIONAL DETERMINATION FORM**

### **BACKGROUND INFORMATION**

**A. REPORT COMPLETION DATE FOR PRELIMINARY JURISDICTIONAL DETERMINATION (JD): 01/16/2013**

**B. NAME AND ADDRESS OF PERSON REQUESTING PRELIMINARY JD:**

AGENT: SWCA Environmental Consultant  
Attention: R. Thomas Sankey  
7255 Langtry, Suite 100  
Houston, TX 77040

For

APPLICANT: Plains Southcap, LLC  
333 Clay Street, Suite 1600  
Houston, Texas 77002

**C. DISTRICT OFFICE, FILE NAME, AND NUMBER: Mobile District, Plains Southcap, LLC – Alabama, SAM-2012-885-MBM**

**D. PROJECT LOCATION(S) AND BACKGROUND INFORMATION:**

Plains Southcap, LLC (Plains) requested that SWCA Environmental Consultants (SWCA) complete the wetland and waters delineation for the approximately 41 miles of 24-inch crude oil pipeline. The project area begins at the Plains Ten-Mile Crude Oil Facility in Mobile Alabama, located approximately 11 miles northwest of downtown Mobile, and extends southwest towards Pascagoula, Mississippi. The line ends at the Chevron Pascagoula refinery approximately one mile from the Gulf of Mexico (project site). Construction of the proposed project is slated to begin in March 2013 and end before September 2013. There are no permanent fill impacts to wetlands or streams. The proposed project will consist of the construction and placement of approximately 41 miles of 24-inch diameter pipeline from Ten-Mile Alabama to Pascagoula Mississippi. Construction of the pipeline will be within a 75-foot-wide right-of-way (ROW) in most places and will consist of clearing vegetation, excavating a trench, laying the pipe, replacing the soil, adjusting the topography to match pre-construction contours, and allowing the re-establishment of endemic vegetation. The 50-foot utility corridor over the pipeline will be maintained as emergent vegetation only. There are no permanent impacts to wetlands other than wetland habitat conversion from forested to emergent wetlands within the maintained corridor. All stream impacts consist of temporary ditching and full restoration afterwards. The project will utilize horizontal directional drill (HDD) methods under larger streams and rivers and all Section 10 waters.



**State:** Alabama

**County/parish/borough:** Mobile County

**City:** Mobile

**Center coordinates of site** (lat/long in degree decimal format): Lat.

30.692282 N, Long. -88.297174 W (wetland WETC020B-FO).

Universal Transverse Mercator: 15

**Name of nearest waterbody:** Big Creek, Double Branch, Hamilton Creek,  
Pierce Creek, Red Creek, Wolf Branch, and Seabury Creek.

**(SEE THE WATER RESOURCES TABLE ATTACHED TO THIS PACKET  
THAT DOCUMENTS MULTIPLE WATERBODIES AT DIFFERENT SITES)**

**Identify (estimate) amount of waters in the review area:** STREAMS: The 50-foot wide pipeline corridor will require 22 stream crossings. All impacts to intermittent and perennial streams will be temporary. The average stream crossing is 17 linear feet. The corridor will cross Big Creek (4 times), Double Branch (1), Hamilton Creek (8 times), Pierce Creek (5 times), Red Creek (1), Wolf Branch (2), and Seabury Creek (1) at numerous locations. For the streams, the attached data spreadsheet reflects the uppermost crossing within each creek. These streams are tributaries to the Escatawpa River which is tidally-influenced Section 10 water near the coast. WETLANDS: In Alabama, the pipeline corridor crosses 40.42 acres of jurisdictional wetlands within 107 wetland polygons. The wetland polygons are located adjacent to the streams listed above.

**Total linear feet of temporary stream impacts:** 22 stream crossings,  
total of 389 linear feet (ft) and/or 0.447 acres.

**Cowardin Class:** Riverine

**Stream Flow:** Perennial and intermittent

**Wetlands:** Cumulatively 40.42 acres of jurisdictional wetlands within 108 wetland polygons. The polygons are located within larger wetland systems adjacent to the above listed streams.

**Cowardin Class:** Palustrine and emergent wetlands

Name of any water bodies on the site that have been identified as Section 10 waters:

Tidal:

Non-Tidal:

**E. REVIEW PERFORMED FOR SITE EVALUATION (CHECK ALL THAT APPLY):**

☒ Office (Desk) Determination. Date: 1/7/2013

☒ Field Determination. Date(s): 1/16/2013.

1. The Corps of Engineers believes that there may be jurisdictional waters of the United States on the subject site, and the permit applicant or other affected party who requested this preliminary JD is hereby advised of his or her option to



request and obtain an approved jurisdictional determination (JD) for that site. Nevertheless, the permit applicant or other person who requested this preliminary JD has declined to exercise the option to obtain an approved JD in this instance and at this time.

2. In any circumstance where a permit applicant obtains an individual permit, or a Nationwide General Permit (NWP) or other general permit verification requiring "pre-construction notification" (PCN), or requests verification for a non-reporting NWP or other general permit, and the permit applicant has not requested an approved JD for the activity, the permit applicant is hereby made aware of the following: (1) the permit applicant has elected to seek a permit authorization based on a preliminary JD, which does not make an official determination of jurisdictional waters; (2) that the applicant has the option to request an approved JD before accepting the terms and conditions of the permit authorization, and that basing a permit authorization on an approved JD could possibly result in less compensatory mitigation being required or different special conditions; (3) that the applicant has the right to request an individual permit rather than accepting the terms and conditions of the NWP or other general permit authorization; (4) that the applicant can accept a permit authorization and thereby agree to comply with all the terms and conditions of that permit, including whatever mitigation requirements the Corps has determined to be necessary; (5) that undertaking any activity in reliance upon the subject permit authorization without requesting an approved JD constitutes the applicant's acceptance of the use of the preliminary JD, but that either form of JD will be processed as soon as is practicable; (6) accepting a permit authorization (e.g., signing a proffered individual permit) or undertaking any activity in reliance on any form of Corps permit authorization based on a preliminary JD constitutes agreement that all wetlands and other water bodies on the site affected in any way by that activity are jurisdictional waters of the United States, and precludes any challenge to such jurisdiction in any administrative or judicial compliance or enforcement action, or in any administrative appeal or in any Federal court; and (7) whether the applicant elects to use either an approved JD or a preliminary JD, that JD will be processed as soon as is practicable. Further, an approved JD, a proffered individual permit (and all terms and conditions contained therein), or individual permit denial can be administratively appealed pursuant to 33 C.F.R. Part 331, and that in any administrative appeal, jurisdictional issues can be raised (see 33 C.F.R. 331.5(a)(2)). If, during that administrative appeal, it becomes necessary to make an official determination whether CWA jurisdiction exists over a site, or to provide an official delineation of jurisdictional waters on the site, the Corps will provide an approved JD to accomplish that result, as soon as is practicable. This preliminary JD finds that there "may be" waters of the United States on the subject project site, and identifies all aquatic features on the site that could be affected by the proposed activity, based on the following information:



**SUPPORTING DATA. Data reviewed for preliminary JD (check all that apply**

- checked items should be included in case file and, where checked and requested, appropriately reference sources below):

☒ Maps, plans, plots or plat submitted by or on behalf of the applicant/consultant: SWCA delineation maps.

☒ Data sheets prepared/submitted by or on behalf of the applicant/consultant.

☒ Office concurs with data sheets/delineation report.

☐ Office does not concur with data sheets/delineation report.

☐ Data sheets prepared by the Corps:

☒ Corps navigable waters' study:

☐ U.S. Geological Survey Hydrologic Atlas:

☐ USGS NHD data.

☐ USGS 8 and 12 digit HUC maps.

☐ U.S. Geological Survey map(s). Cite scale & quad name:

☒ USDA Natural Resources Conservation Service Soil Survey. Citation:

☐ National wetlands inventory map(s). Cite name:

☐ State/Local wetland inventory map(s):

☐ FEMA/FIRM maps:

☐ 100-year Floodplain Elevation is: (National Geodetic Vertical Datum of 1929)

☒ Photographs: ☒ Aerial (Name & Date): Google Earth 2012.

or ☒ Other (Name & Date): See Attached. Photographs prepared/submitted by or on behalf of the applicant/consultant.

☐ Previous determination(s). File no. and date of response letter:

☒ Other information (please specify): Wetlands are adjacent to RPW streams that are tributaries to the Escatawpa River which is a tidal TNW closer to the coast.

**IMPORTANT NOTE: The information recorded on this form has not necessarily been verified by the Corps and should not be relied upon for later jurisdictional determinations.**

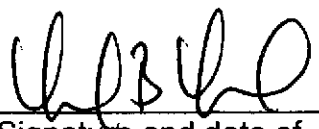
 1/30/2013  
Signature and date of  
Regulatory Project Manager  
(REQUIRED)  
Michael B. Moxey

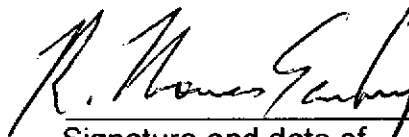
 1/23/13  
Signature and date of  
person requesting preliminary JD  
(REQUIRED, unless obtaining  
the signature is impracticable)