SPECIFICATIONS
FOR
INDEFINITE DELIVERY INDEFINITE QUANTITY (IDIQ) CONTRACT FOR RENTAL OF 30-34 INCH CUTTERHEAD PIPELINE DREDGE FOR DREDGING MOBILE HARBOR IN MOBILE ALABAMA

SOLICITATION: **W9127819B0006**

THIS PROJECT IS ADVERTISED AS UNRESTRICTED

THIS SOLICITATION DOES NOT AUTHORIZE FACSIMILE BIDS; THEREFORE, FACSIMILE BID MODIFICATIONS WILL NOT BE ACCEPTABLE.

"GOOD ENGINEERING RESULTS IN A BETTER ENVIRONMENT"

U.S. ARMY ENGINEER DISTRICT, MOBILE
109 St. Joseph Street
Mobile, Alabama 36602

TABLE OF CONTENTS

SECTIONS

	Standard Form 1442 - Solicitation, Offer, and Award
	Proposal Data Sheet
00 00 10	Bid Schedule
00 45 00	Representations and Certifications
00 70 00	Conditions of the Contract
00 73 00	Supplementary Conditions

DIVISION 01 – GENERAL REQUIREMENTS & SPECIFICATIONS

01 00 00	Statement of Work / Specifications Coastal Projects
	Project Sign Instructions
01 00 01	General Contract Requirements
	CESAM Form 1151 – Prompt Payment Certification
01 33 00	Submittal Procedures
	ENG 4288
	ENG 4025
01 35 26	Governmental Safety Requirements
01 45 01	USACE Quality Control
01 45 00.15 10	Resident Management System (RMS) Contractor Mode (CM)
	CESAM Form 696 – Contractor Quality Control Report
	ENG 4267
	SAD 1437a-R
01 57 20.00	Environmental Protection (Mobile Harbor)
	Operations and Dredging Endangered Species System (ODESS) Guidance
	Turbidity Monitoring Daily Report Disposal
35 20 23.33	National Dredging Quality Management Program

WAGE RATES

Current wage rates will be assigned for each individual task order.

SOLICITATION, OFFER, AND AWARD (Construction, Alteration, or Repair)	1. SOLICITATION NUMBER	2. TYPE OF SOLICITATION	3. DATE ISSUED	PAGE OF PAGES
	W9127819B0006 ☐ IMPORTANT	☒ SEALED BID (IFB) ☐ NEGOTIATED (RFP)	06/20/2019	1 2

- The "offer" section on the reverse must be fully completed by offeror.

4. CONTRACT NUMBER	5. REQUISITION/PURCHASE REQUEST NUMBER	6. PROJECT NUMBER
W9127819D0040	W31XNJ92114236	

7. ISSUED BY CODE	8. ADDRESS OFFER TO
U S ARMY ENGINEER DISTRICT, MOBILE CONTRACTING DIVISION (CESAM-CT) (109 ST. JOSEPH ST. 36602) P.O. BOX 2288 MOBILE, AL 36628-0001	SAME AS BLOCK 7 IF HAND CARRIED, DELIVER TO ROOM 1009

9. FOR INFORMATION CALL:	a. NAME	b. TELEPHONE NUMBER (Include area code) (NO COLLECT CALLS)
	Kenneth Funchess	(251)690-2567

SOLICITATION

NOTE: In sealed bid solicitations "offer" and "offeror" mean "bid and "bidder".

10. THE GOVERNMENT REQUIRES PERFORMANCE OF THE WORK DESCRIBED IN THESE DOCUMENTS *(Title, identifying number, date)*

Indefinite Delivery Indefinite Quantity (IDIQ) Single Award Task Order Contract (SATOC), Contract for Rental of 30-Inch to 34-Inch Cutterhead Pipeline Dredge for Dredging in Mobile Harbor In Mobile Alabama.

Designation of a Contracting Officer's Representative (COR) will be established per task order.

IDIQ Period of Performance will be fourteen (14) months.

The guaranteed minimum quantity of work which will be required under this contract and which will be initiated by one or more task orders will not be less than $100,000.00 for the term of the contract.

The contractor must be registered on the System for Award Management website (www.sam.gov).

11. The contractor shall begin performance within _____ * _____ calendar days and complete it within _____ * _____ calendar days after receiving ☐ award, ☒ notice to proceed. This performance period is ☒ mandatory ☐ negotiable. *(See* *Task Order _____ *).*

12a. THE CONTRACTOR MUST FURNISH ANY REQUIRED PERFORMANCE AND PAYMENT BONDS? *(If "YES", indicate within how many calendar days after award in Item 12b.)*	12b. CALENDAR DAYS
☒ YES ☐ NO	10

13. ADDITIONAL SOLICITATION REQUIREMENTS:

a. Sealed offers in original and ___ 1 ___ copies to perform the work required are due at the place specified in Item 8 by 02:00 PM *(hour)* local time ___ 07/25/19 ___ (date). If this is a sealed bid solicitation, offers will be publicly opened at that time. Sealed envelopes containing offers shall be marked to show the offeror's name and address, the solicitation number, and the date and time offers are due.

b. An offer guarantee ☒ is, ☐ is not required.

c. All offers are subject to the (1) work requirements, and (2) other provisions and clauses incorporated in the solicitation in full text or by reference.

d. Offers providing less than ___ 120 ___ calendar days for Government acceptance after the date offers are due will not be considered and will be rejected.

OFFER *(Must be fully completed by offeror)*

14. NAME AND ADDRESS OF OFFEROR *(Include ZIP Code)*	15. TELEPHONE NUMBER *(Include area code)*
Manson Construction Co. 5209 East Marginal Way S. Seattle, WA 98134 Cage Code No. 0FCP9 Duns No. 00-794-2824	(904) 821-0211
CODE FACILITY CODE	16. REMITTANCE ADDRESS *(Include only if different than Item 14.)* Manson Construction Co. 5985 Richard Street Suite 1 Jacksonville, FL 32216

17. The offeror agrees to perform the work required at the prices specified below in strict accordance with the terms of this solicitation, if this offer is accepted by the Government in writing within _____ calendar days after the date offers are due. *(Insert any number equal to or greater than the minimum requirement stated in Item 13d. Failure to insert any number means the offeror accepts the minimum in Item 13d.)*

AMOUNTS ▶

18. The offeror agrees to furnish any required performance and payment bonds.

19. ACKNOWLEDGMENT OF AMENDMENTS

(The offeror acknowledges receipt of amendments to the solicitation -- give number and date of each)

AMENDMENT NUMBER	0001	0002	0003							
DATE.	06/21/19	7/23/19	7/23/19							

20a. NAME AND TITLE OF PERSON AUTHORIZED TO SIGN OFFER *(Type or print)*	20b. SIGNATURE	20c. OFFER DATE
Henry R. Schorr, Jr - Vice President		7/25/19

AWARD *(To be completed by Government)*

21. ITEMS ACCEPTED:

22. AMOUNT	23. ACCOUNTING AND APPROPRIATION DATA

24. SUBMIT INVOICES TO ADDRESS SHOWN IN ▶ *(4 copies unless otherwise specified)*	ITEM	25. OTHER THAN FULL AND OPEN COMPETITION PURSUANT TO ☐ 10 U.S.C. 2304(c) ( ) ☐ 41 U.S.C. 3304(a) ( )
26. ADMINISTERED BY		27. PAYMENT WILL BE MADE BY

CONTRACTING OFFICER WILL COMPLETE ITEM 28 OR 29 AS APPLICABLE

☐ 28. NEGOTIATED AGREEMENT *(Contractor is required to sign this document and return _____ copies to issuing office.)* Contractor agrees to furnish and deliver all items or perform all work requirements identified on this form and any continuation sheets for the consideration stated in this contract. The rights and obligations of the parties to this contract shall be governed by (a) this contract award, (b) the solicitation, and (c) the clauses, representations, certifications, and specifications incorporated by reference in or attached to this contract.

☐ 29. AWARD *(Contractor is not required to sign this document.)* Your offer on this solicitation is hereby accepted as to the items listed. This award consummates the contract, which consists of (a) the Government solicitation and your offer, and (b) this contract award. No further contractual document is necessary.

30a. NAME AND TITLE OF CONTRACTOR OR PERSON AUTHORIZED TO SIGN *(Type or print)*		31a. NAME OF CONTRACTING OFFICER *(Type or print)*
30b. SIGNATURE	30c. DATE	31b. UNITED STATES OF AMERICA BY
		31c. DATE

LOGSDON.SARA.G.1393559868 Digitally signed by LOGSDON.SARA.G.1393559868 Date: 2019.08.20 10:11:55 -05'00'

PROPOSAL DATA SHEET

Also include the required, completed and signed SF 1442 in addition to this Proposal Data Sheet.

1.	Name of Solicitation: IDIQ Contract for Rental of 30-34 inch Cutterhead Pipeline Dredged for Dredging Mobile Harbor in Mobile, AL.
2.	Offering Firm's Name As Appears on the SF 1442: Manson Construction Co. Offering Firm's DUNS number as it appears on the SF 1442: 00-794-2824
3.	Mailing Address: 5209 East Marginal Way S. Seattle, WA 98134
4.	Telephone Number: (904) 821-0211
5.	Fax Number: (904) 443-6251
6.	E-mail Address to use for all correspondence: proposals@mansonconstruction.com
7.	AUTHORIZED NEGOTIATORS. Far 52.215-11. The Offeror represents that the following person(s) are authorized to negotiate on its behalf with the Government in connection with this solicitation. List name(s), title, and telephone numbers of authorized negotiator(s).
	Name of Person(s) Authorized to Negotiate: Henry R. Schorr, Jr. Negotiator's Address: 5985 Richard Street, Suite 1, Jacksonville, FL 32216 Negotiator's Telephone: (904) 821-0211 Negotiator's E-mail: hschorr@mansonconstruction.com

Section 00 00 10

BIDDING SCHEDULE

CONTRACTOR NAME: Manson Construction Co.

Item No.	Description	Estimated Quantity	Unit	Unit Price	Estimated Amount
1.	DREDGING 100% Pay Time (For estimated quantity, see table in Sec. 01 00 00, par. 2.2)	1,700	HRS	$7,250.00	$12,325,000.00
2.	MOBILIZATION BAR TO BAR (See Sect. 01 00 00 paragraph entitled PAYMENTS)	50	MI	$1,500.00	$75,000.00
3.	MOBILIZATION AND DEMOBILIZATION (Dredge and Plant) See Note Below	1	JOB	XXXX	$2,350,000.00
4.	INTERMEDIATE MOBILIZATION AND DEMOBILIZATION OF PIPELINE See Note Below	150	UNIT	$18,500.00	$2,775,000.00
				TOTAL BID	$17,525,000.00

Offeror elects to waive the price evaluation preference for Hubzone Small Business Concerns: ( ) Yes ( ) No
(This applies only to Small Business certified as a Hubzone Small Business by the Small Business Administration).

NOTES:

1. To better facilitate the public bid opening process, all modifications to bids are to be submitted on copies of the latest bid schedules as published in the solicitation or the latest amendment thereto. In lieu of indicating additions/deductions to bid items, **all bidders should state their revised prices for each item.** The company name should be indicated on the face of the bid schedule to preclude being misplaced.

2. Bidders must insert a price on all numbered items of the bidding schedule. Failure to do so will disqualify the bid.

3. All extensions of the unit prices shown will be subject to verification by the Government. In case of variation between the unit price and extension, the unit price will be considered to be the bid.

4. The number of hours indicated on the Bidding Schedule is approximate. The contractor may be required to work either more or less than the number specified and these items are not subject to the Variations in Estimated Quantities Clause.

5. Refer to Section 00 00 10 paragraph entitled "BID EVALUATION" for information about the bid items.

6. For Bid Item entitled INTERMEDIATE MOBILIZATION AND DEMOBILIZATION OF PIPELINE, each UNIT is equivalent to 1,000 feet of pipeline.

7. For the purposes of bidding, the dredge Mobilization Point is the Mobile Bar Channel adjacent to the Sand Island Lighthouse in Mobile, AL.

BID EVALUATION:

(1) It is the intent of the Government to secure a dredge meeting the requirements set forth in the Statement of Work of the specifications. The table in the paragraph entitled DREDGE AND ATTENDANT PLANT REQUIREMENTS indicates the estimated average output for dredges of various power based on average theoretical conditions under which this work is to be accomplished. Bids will be evaluated and award will be made on the basis of employment of the plant that will result in the lowest overall total price, as described hereinafter, to the Government for the equipment. This is not to be construed by the Contractor that the Government guarantees this number of hours and linear feet will be worked.

(2) Bidders should insert into the bid schedule the appropriate number of hours for 100% Pay Time from the table in section 01 00 00, paragraph 2.2.

(3) Bids based on dredges smaller than those listed in the Table will be considered non-responsive.

(4) The Government will check the bidder's computation for accuracy and to insure that the bidder's computation was made in accordance with the above evaluation procedures. In case of variation between the bidder's computation procedures and those prescribed above, the Government will correct the bidder's computation and the bid will be evaluated by the corrected computation.

INFORMATION TO BE SUBMITTED WITH BID: Each bidder shall furnish the information required below by filling in the blank spaces:

Dredge Name or Number Robert M. White 1276349

[redacted]

(b)(4)

Min. width of channel in which dredge can successfully operate (ft) 60 ft

Max. depth of water in which dredge will operate(ft) 65 ft

Max. draft of dredge (ft) 7.5 ft

Max. current in which dredge can successfully operate:
Miles per hour (for 11 feet of water) 5.7 MPH
Depth to which dredge will dig(Max./Min.)(ft) 65 ft/11 ft

LADDER:

Material of construction: Steel
Length (ft) 95 ft
Type of flexible suction pipe connection to hull Ball/Bell and Floathose
Maximum continuous swing width (ft) 450 ft
Diameter of cutter shaft (in) 8 in
Cutter actuating device: Size: 7.8 ftt by 4.3 ft
Type: Hydraulic
Power: 1000 HP

[redacted]

(b)(4)

LADDER PUMP:

[redacted]

(b)(4)

Diameter discharge, as originally designed(in) 30 in
Diameter of impeller (Max./Min.) (in) 56 in
Max. R.P.M. of impeller 432
Brake H.P. applied to pump impeller 2574 HP

DREDGING PUMP: (MAIN DREDGE PUMP)

(b)(4)

MAIN ENGINE: (DESCRIBE FULLY)

(b)(4)

LIGHTING PLANT:

K.W. 1.2 kW

ATTENDANT PLANT:

Quarterboat, size N/A

Launch or launches, size 65 ft

Skiffs, number 1

(b)(4)

The plant was last operated in Louisiana at Atchafalaya River

The plant offered is owned by Manson Construction Co.

The plant may be inspected at Atchafalaya River

The period of time of lay up in the past 12 months 2 months - July to September 2018

DREDGE CREW

(A complete listing of proposed personnel in compliance with the responsibilities in Section 01 00 00, paragraph entitled CREW)

POSITION	NUMBER
Captain/Superintendent	2
Chief Engineer	2
QC Manager	2
SSHO	1
Field Engineers/Surveyors/QC Personnel	3
Tender/Towing Vessel Operators	7
Deckhands/Oilers	14
Mates	5
Watch Engineers - Dredge	2
Watch Engineers - Spill Barge	1
Crane Operator	2
Deck Captain	1
Leverman	2
Welder	1
Crewboat Operator	3
Yard Forklift Operator	1
Survey Boat Operator	1

SUBSISTENCE: The plant ( ) will (X) will not have the facilities for furnishing the meals as referred to by the "Accommodations and Meals for Inspectors" clause of the contract.

The rental rate to be charged for the above plant, complete with full operating personnel and in operating status on a 24-hour day, 7 days per week basis, will be set forth in Bidding Schedule.

DREDGE PLANT OPERATION: The number of shifts to be worked per day on a 24-hour basis, 7 days per week is 2.

Section 00 45 00

Representations and Certifications

52.203-2 CERTIFICATE OF INDEPENDENT PRICE DETERMINATION (APR 1985) 2

52.203-18 PROHIBITION ON CONTRACTING WITH ENTITIES THAT REQUIRE CERTAIN INTERNAL CONFIDENTIALITY AGREEMENTS OR STATEMENTS--REPRESENTATION (JAN 2017) 3

52.204-5 WOMEN-OWNED BUSINESS (OTHER THAN SMALL BUSINESS) (OCT 2014) 3

52.204-8 ANNUAL REPRESENTATIONS AND CERTIFICATIONS (JAN 2018) 4

52.204-16 COMMERCIAL AND GOVERNMENT ENTITY CODE REPORTING (JUL 2016) 7

52.204-17 OWNERSHIP OR CONTROL OF OFFEROR (JUL 2016) 8

52.204-20 PREDECESSOR OF OFFEROR (JUL 2016) 9

52.209-2 PROHIBITION ON CONTRACTING WITH INVERTED DOMESTIC CORPORATIONS-REPRESENTATION (NOV 2015) 10

52.209-7 INFORMATION REGARDING RESPONSIBILITY MATTERS (JULY 2013) 10

52.209-11 REPRESENTATION BY CORPORATIONS REGARDING DELINQUENT TAX LIABILITY OR A FELONY CONVICTION UNDER ANY FEDERAL LAW (FEB 2016) 12

52.209-13 VIOLATION OF ARMS CONTROL TREATIES OR AGREEMENTS—CERTIFICATION (JUN 2018) 12

52.219-1 SMALL BUSINESS PROGRAM REPRESENTATIONS (OCT 2014) ALTERNATE I (SEP 2015) 14

52.219-2 EQUAL LOW BIDS. (OCT 1995) 18

52.223-22 PUBLIC DISCLOSURE OF GREENHOUSE GAS EMISSIONS AND REDUCTION GOALS REPRESENTATION (DEC 2016) 19

52.225-25 PROHIBITION ON CONTRACTING WITH ENTITIES ENGAGING IN CERTAIN ACTIVITIES OR TRANSACTIONS RELATING TO IRAN—REPRESENTATION AND CERTIFICATION (OCT 2015) 20

252.203-7005 REPRESENTATION RELATING TO COMPENSATION OF FORMER DOD OFFICIALS (NOV 2011) 21

252.204-7007 ALTERNATE A, ANNUAL REPRESENTATIONS AND CERTIFICATIONS (DEC 2018) 21

52.203-2 CERTIFICATE OF INDEPENDENT PRICE DETERMINATION (APR 1985)

(a) The offeror certifies that --

(1) The prices in this offer have been arrived at independently, without, for the purpose of restricting competition, any consultation, communication, or agreement with any other offeror or competitor relating to --

(i) Those prices;

(ii) The intention to submit an offer; or

(iii) The methods or factors used to calculate the prices offered.

(2) The prices in this offer have not been and will not be knowingly disclosed by the offeror, directly or indirectly, to any other offeror or competitor before bid opening (in the case of a sealed bid solicitation) or contract award (in the case of a negotiated solicitation) unless otherwise required by law; and

(3) No attempt has been made or will be made by the offeror to induce any other concern to submit or not to submit an offer for the purpose of restricting competition.

(b) Each signature on the offer is considered to be a certification by the signatory that the signatory --

(1) Is the person in the offeror's organization responsible for determining the prices being offered in this bid or proposal, and that the signatory has not participated and will not participate in any action contrary to subparagraphs (a)(1) through (a)(3) of this provision; or

(2)

(i) Has been authorized, in writing, to act as agent for the following principals in certifying that those principals have not participated, and will not participate in any action contrary to subparagraphs (a)(1) through (a)(3) of this provision Henry R. Schorr,Jr.-Vice President [insert full name of person(s) in the offeror's organization responsible for determining the prices offered in this bid or proposal, and the title of his or her position in the offeror's organization];

(ii) As an authorized agent, does certify that the principals named in subdivision (b)(2)(i) of this provision have not participated, and will not participate, in any action contrary to subparagraphs (a)(1) through (a)(3) of this provision; and

(iii) As an agent, has not personally participated, and will not participate, in any action contrary to subparagraphs (a)(1) through (a)(3) of this provision.

(c) If the offeror deletes or modifies subparagraph (a)(2) of this provision, the offeror must furnish with its offer a signed statement setting forth in detail the circumstances of the disclosure.

(End of Provision)

52.203-18 PROHIBITION ON CONTRACTING WITH ENTITIES THAT REQUIRE CERTAIN INTERNAL CONFIDENTIALITY AGREEMENTS OR STATEMENTS--REPRESENTATION (JAN 2017)

(a) Definition. As used in this provision--
Internal confidentiality agreement or statement, subcontract, and subcontractor, are defined in the clause at 52.203-19, Prohibition on Requiring Certain Internal Confidentiality Agreements or Statements.
(b) In accordance with section 743 of Division E, Title VII, of the Consolidated and Further Continuing Appropriations Act, 2015 (Pub. L. 113-235) and its successor provisions in subsequent appropriations acts (and as extended in continuing resolutions), Government agencies are not permitted to use funds appropriated (or otherwise made available) for contracts with an entity that requires employees or subcontractors of such entity seeking to report waste, fraud, or abuse to sign internal confidentiality agreements or statements prohibiting or otherwise restricting such employees or subcontractors from lawfully reporting such waste, fraud, or abuse to a designated investigative or law enforcement representative of a Federal department or agency authorized to receive such information.
(c) The prohibition in paragraph (b) of this provision does not contravene requirements applicable to Standard Form 312, (Classified Information Nondisclosure Agreement), Form 4414 (Sensitive Compartmented Information Nondisclosure Agreement), or any other form issued by a Federal department or agency governing the nondisclosure of classified information.
(d) Representation. By submission of its offer, the Offeror represents that it will not require its employees or subcontractors to sign or comply with internal confidentiality agreements or statements prohibiting or otherwise restricting such employees or subcontractors from lawfully reporting waste, fraud, or abuse related to the performance of a Government contract to a designated investigative or law enforcement representative of a Federal department or agency authorized to receive such information (e.g., agency Office of the Inspector General).

(End of provision)

52.204-5 WOMEN-OWNED BUSINESS (OTHER THAN SMALL BUSINESS) (OCT 2014)

(a) Definition. "Women-owned business concern," as used in this provision, means a concern that is at least 51 percent owned by one or more women; or in the case of any publicly owned business, at least 51 percent of its stock is owned by one or more women; and whose management and daily business operations are controlled by one or more women.

(b) Representation. [Complete only if the offeror is a women-owned business concern and has not represented itself as a small business concern in paragraph (c)(1) of FAR 52.219-1, Small Business Program Representation, of this solicitation.] The offeror represents that it [ ] is a women-owned business concern.

(End of Provision)

52.204-8 ANNUAL REPRESENTATIONS AND CERTIFICATIONS (JAN 2018)

(a)(1) The North American Industry Classification System (NAICS) code for this acquisition is 237990.

(2) The small business size standard is $27,500,000.

(3) The small business size standard for a concern which submits an offer in its own name, other than on a construction or service contract, but which proposes to furnish a product which it did not itself manufacture, is 500 employees.

(b)(1) If the provision at 52.204-7, System for Award Management, is included in this solicitation, paragraph (d) of this provision applies.

(2) If the provision at 52.204-7 is not included in this solicitation, and the offeror is currently registered in System for Award Management (SAM), and has completed the Representations and Certifications section of SAM electronically, the offeror may choose to use paragraph (d) of this provision instead of completing the corresponding individual representations and certifications in the solicitation. The offeror shall indicate which option applies by checking one of the following boxes:

(X) Paragraph (d) applies.

( ) Paragraph (d) does not apply and the offeror has completed the individual representations and certifications in the solicitation.

(c) (1) The following representations or certifications in SAM are applicable to this solicitation as indicated:
(i) 52.203-2, Certificate of Independent Price Determination. This provision applies to solicitations when a firm-fixed-price contract or fixed-price contract with economic price adjustment is contemplated, unless—
(A) The acquisition is to be made under the simplified acquisition procedures in Part 13;
(B) The solicitation is a request for technical proposals under two-step sealed bidding procedures; or
(C) The solicitation is for utility services for which rates are set by law or regulation.
(ii) 52.203-11, Certification and Disclosure Regarding Payments to Influence Certain Federal Transactions. This provision applies to solicitations expected to exceed $150,000.
(iii) 52.203-18, Prohibition on Contracting with Entities that Require Certain Internal Confidentiality Agreements or Statements--Representation. This provision applies to all solicitations.
(iv) 52.204-3, Taxpayer Identification. This provision applies to solicitations that do not include the provision at 52.204-7, System for Award Management.
(v) 52.204-5, Women-Owned Business (Other Than Small Business). This provision applies to solicitations that—

(A) Are not set aside for small business concerns;
(B) Exceed the simplified acquisition threshold; and
(C) Are for contracts that will be performed in the United States or its outlying areas.
(vi) 52.209-2; Prohibition on Contracting with Inverted Domestic Corporations--Representation.
(vii) 52.209-5; Certification Regarding Responsibility Matters. This provision applies to solicitations where the contract value is expected to exceed the simplified acquisition threshold.
(viii) 52.209-11, Representation by Corporations Regarding Delinquent Tax Liability or a Felony Conviction under any Federal Law. This provision applies to all solicitations.
(ix) 52.214-14, Place of Performance--Sealed Bidding. This provision applies to invitations for bids except those in which the place of performance is specified by the Government.
(x) 52.215-6, Place of Performance. This provision applies to solicitations unless the place of performance is specified by the Government.
(xi) 52.219-1, Small Business Program Representations (Basic & Alternate I). This provision applies to solicitations when the contract will be performed in the United States or its outlying areas.
(A) The basic provision applies when the solicitations are issued by other than DoD, NASA, and the Coast Guard.
(B) The provision with its Alternate I applies to solicitations issued by DoD, NASA, or the Coast Guard.
(xii) 52.219-2, Equal Low Bids. This provision applies to solicitations when contracting by sealed bidding and the contract will be performed in the United States or its outlying areas.
(xiii) 52.222-22, Previous Contracts and Compliance Reports. This provision applies to solicitations that include the clause at 52.222-26, Equal Opportunity.
(xiv) 52.222-25, Affirmative Action Compliance. This provision applies to solicitations, other than those for construction, when the solicitation includes the clause at 52.222-26, Equal Opportunity.
(xv) 52.222-38, Compliance with Veterans' Employment Reporting Requirements. This provision applies to solicitations when it is anticipated the contract award will exceed the simplified acquisition threshold and the contract is not for acquisition of commercial items.
(xvi) 52.223-1, Biobased Product Certification. This provision applies to solicitations that require the delivery or specify the use of USDA-designated items; or include the clause at 52.223-2, Affirmative Procurement of Biobased Products Under Service and Construction Contracts.
(xvii) 52.223-4, Recovered Material Certification. This provision applies to solicitations that are for, or specify the use of, EPA- designated items.
(xviii) 52.223-22, Public Disclosure of Greenhouse Gas Emissions and Reduction Goals--Representation. This provision applies to solicitations that include the clause at 52.204-7.)
(xix) 52.225-2, Buy American Certificate. This provision applies to solicitations containing the clause at 52.225-1.
(xx) 52.225-4, Buy American--Free Trade Agreements--Israeli Trade Act Certificate. (Basic, Alternates I, II, and III.) This provision applies to solicitations containing the clause at 52.225- 3.
(A) If the acquisition value is less than $25,000, the basic provision applies.
(B) If the acquisition value is $25,000 or more but is less than $50,000, the provision with its Alternate I applies.
(C) If the acquisition value is $50,000 or more but is less than $80,317, the provision with its Alternate II applies.

(D) If the acquisition value is $80,317 or more but is less than $100,000, the provision with its Alternate III applies.
(xxi) 52.225-6, Trade Agreements Certificate. This provision applies to solicitations containing the clause at 52.225-5.
(xxii) 52.225-20, Prohibition on Conducting Restricted Business Operations in Sudan--Certification. This provision applies to all solicitations.
(xxiii) 52.225-25, Prohibition on Contracting with Entities Engaging in Certain Activities or Transactions Relating to Iran—Representation and Certification. This provision applies to all solicitations.
(xxiv) 52.226-2, Historically Black College or University and Minority Institution Representation. This provision applies to solicitations for research, studies, supplies, or services of the type normally acquired from higher educational institutions.
(2) The following representations or certifications are applicable as indicated by the Contracting Officer:
[Contracting Officer check as appropriate.]

(i) 52.204-17, Ownership or Control of Offeror.

(ii) 52.204-20, Predecessor of Offeror.

(iii) 52.222-18, Certification Regarding Knowledge of Child Labor for Listed End Products.

(iv) 52.222-48, Exemption from Application of the Service Contract Labor Standards to Contracts for Maintenance, Calibration, or Repair of Certain Equipment--Certification.

(v) 52.222-52 Exemption from Application of the Service Contract Labor Standards to Contracts for Certain Services--Certification.

(vi) 52.223-9, with its Alternate I, Estimate of Percentage of Recovered Material Content for EPA-Designated Products (Alternate I only).

(vii) 52.227-6, Royalty Information.

(A) Basic.

(B) Alternate I.

(viii) 52.227-15, Representation of Limited Rights Data and Restricted Computer Software.

(d) The offeror has completed the annual representations and certifications electronically via the SAM website accessed through https://www.acquisition.gov. After reviewing the SAM database information, the offeror verifies by submission of the offer that the representations and certifications currently posted electronically that apply to this solicitation as indicated in paragraph (c) of this provision have been entered or updated within the last 12 months, are current, accurate, complete, and applicable to this solicitation (including the business size standard applicable to the NAICS code referenced for this solicitation), as of the date of this offer and are incorporated in this offer by reference (see FAR 4.1201); except for the changes identified below [offeror to insert changes, identifying change by clause number, title, date]. These amended representation(s) and/or certification(s) are also incorporated in this offer and are current, accurate, and complete as of the date of this offer.

FAR Clause	Title	Date	Change

Any changes provided by the offeror are applicable to this solicitation only, and do not result in an update to the representations and certifications posted on SAM.

(End of provision)

52.204-16 COMMERCIAL AND GOVERNMENT ENTITY CODE REPORTING (JUL 2016)

(a) Definition. As used in this provision--
Commercial and Government Entity (CAGE) code means—

(1) An identifier assigned to entities located in the United States or its outlying areas by the Defense Logistics Agency (DLA) Commercial and Government Entity (CAGE) Branch to identify a commercial or government entity; or
(2) An identifier assigned by a member of the North Atlantic Treaty Organization (NATO) or by the NATO Support and Procurement Agency (NSPA) to entities located outside the United States and its outlying areas that the DLA Commercial and Government Entity (CAGE) Branch records and maintains in the CAGE master file. This type of code is known as a NATO CAGE (NCAGE) code.

(b) The Offeror shall enter its CAGE code in its offer with its name and address or otherwise include it prominently in its proposal. The CAGE code entered must be for that name and address. Enter ``CAGE" before the number. The CAGE code is required prior to award.

(c) CAGE codes may be obtained via--
(1) Registration in the System for Award Management (SAM) at www.sam.gov. If the Offeror is located in the United States or its outlying areas and does not already have a CAGE code assigned, the DLA Commercial and Government Entity (CAGE) Branch will assign a CAGE code as a part of the SAM registration process. SAM registrants located outside the United States and its outlying areas shall obtain a NCAGE code prior to registration in SAM (see paragraph (c)(3) of this provision).

(2) The DLA Commercial and Government Entity (CAGE) Branch. If registration in SAM is not required for the subject procurement, and the offeror does not otherwise register in SAM, an offeror located in the United States or its outlying areas may request that a CAGE code be assigned by submitting a request at https://cage.dla.mil.

(3) The appropriate country codification bureau. Entities located outside the United States and its outlying areas may obtain an NCAGE code by contacting the Codification Bureau in the foreign entity's country if that country is a member of NATO or a sponsored nation. NCAGE codes may be obtained from the NSPA at https://eportal.nspa.nato.int/AC135Public/scage/CageList.aspx if the foreign entity's country is not a member of NATO or a sponsored nation. Points of contact for codification bureaus, as well as additional information on obtaining NCAGE codes, are available at http://www.nato.int/structur/AC/135/main/links/contacts.htm.

(d) Additional guidance for establishing and maintaining CAGE codes is available at https://cage.dla.mil.

(e) When a CAGE Code is required for the immediate owner and/or the highest-level owner by 52.204-17 or 52.212-3(p), the Offeror shall obtain the respective CAGE Code from that entity to supply the CAGE Code to the Government.

(f) Do not delay submission of the offer pending receipt of a CAGE code.

(End of Provision)

52.204-17 OWNERSHIP OR CONTROL OF OFFEROR (JULY 2016)

(a) Definitions. As used in this provision—

"Commercial and Government Entity (CAGE) code" means--

(1) An identifier assigned to entities located in the United States or its outlying areas by the Defense Logistics Agency (DLA) Commercial and Government Entity (CAGE) Branch to identify a commercial or government entity, or

(2) An identifier assigned by a member of the North Atlantic Treaty Organization (NATO) or by the NATO Support and Procurement Agency (NSPA) to entities located outside the United States and its outlying areas that the DLA Commercial and Government Entity (CAGE) Branch records and maintains the CAGE master file. This type of code is known as a NATO CAGE (NCAGE) code.

"Highest-level owner" means the entity that owns or controls an immediate owner of the offeror, or that owns or controls one or more entities that control an immediate owner of the offeror. No entity owns or exercises control of the highest level owner.

"Immediate owner" means an entity, other than the offeror, that has direct control of the offeror. Indicators of control include, but are not limited to one or more of the following: Ownership or interlocking management, identity of interests among family members, shared facilities and equipment, and the common use of employees.

(b) The Offeror represents that it [ ] has or [X] does not have an immediate owner. If the Offeror has more than one immediate owner (such as a joint venture), then the Offeror shall respond to paragraph (c) and if applicable, paragraph (d) of this provision for each participant in the joint venture.

(c) If the Offeror indicates "has" in paragraph (b) of this provision, enter the following information:

Immediate owner CAGE code:_____

Immediate owner legal name:_____ (Do not use a "doing business as" name)

Is the immediate owner owned or controlled by another entity?:

[ ] Yes or [ ] No.

(d) If the Offeror indicates "yes" in paragraph (c) of this provision, indicating that the immediate owner is owned or controlled by another entity, then enter the following information:

Highest level owner CAGE code:_____

Highest level owner legal name:_____ (Do not use a "doing business as" name)

(End of provision)

52.204-20 PREDECESSOR OF OFFEROR (JULY 2016)

(a) Definitions. As used in this provision--

"Commercial and Government Entity (CAGE) code" means--

(1) An identifier assigned to entities located in the United States and its outlying areas by the Defense Logistics Agency (DLA) Contractor and Government Entity (CAGE) Branch to identify a commercial or government entity, or

(2) An identifier assigned by a member of the North Atlantic Treaty Organization (NATO) or by the NATO Support and Procurement Agency (NSPA) to entities located outside the United States and its outlying areas that DLA Commercial and Government Entity (CAGE) Branch records and maintains in the CAGE master file. This type of code is known as a NATO CAGE (NCAGE) code.

"Predecessor" means an entity that is replaced by a successor and includes any predecessors of the predecessor.

"Successor" means an entity that has replaced a predecessor by acquiring the assets and carrying out the affairs of the predecessor under a new name (often through acquisition or merger). The term "successor" does not include new offices/divisions of the same company that only changes its name. The extent of the responsibility of the successor for the liabilities of the predecessor may vary, depending on State law and specific circumstances.

(b) The Offeror represents that it [ ] is or [X] is not a successor to a predecessor that held a Federal contract or grant within the last three years.

(c) If the Offeror has indicated "is" in paragraph (b) of this provision, enter the following information for all predecessors that held a Federal contract or grant within the last three years (if more than one predecessor, list in reverse chronological order):

Predecessor CAGE code: _____ (or mark "Unknown").

Predecessor legal name: _____.
(Do not use a "doing business as" name).

(End of provision)

52.209-2 PROHIBITION ON CONTRACTING WITH INVERTED DOMESTIC CORPORATIONS--REPRESENTATION (NOV 2015)

(a) Definitions. "Inverted domestic corporation" and "subsidiary" have the meaning given in the clause of this contract entitled Prohibition on Contracting with Inverted Domestic Corporations (52.209-10).

(b) Government agencies are not permitted to use appropriated (or otherwise made available) funds for contracts with either an inverted domestic corporation, or a subsidiary of an inverted domestic corporation, unless the exception at 9.108-2(b) applies or the requirement is waived in accordance with the procedures at 9.108-4.

(c) Representation. The offeror represents that—

(1) It [ ] is, [X] is not an inverted domestic corporation; and

(2) It [ ] is, [X] is not a subsidiary of an inverted domestic corporation.

(End of provision)

52.209-7 INFORMATION REGARDING RESPONSIBILITY MATTERS (JULY 2013)

(a) Definitions. As used in this provision--
Administrative proceeding means a non-judicial process that is adjudicatory in nature in order to make a determination of fault or liability (e.g., Securities and Exchange Commission Administrative Proceedings, Civilian Board of Contract Appeals Proceedings, and Armed Services Board of Contract Appeals Proceedings). This includes administrative proceedings at the Federal and State level but only in connection with performance of a Federal contract or grant. It does not include agency actions such as contract audits, site visits, corrective plans, or inspection of deliverables.

Federal contracts and grants with total value greater than $10,000,000 means--

(1) The total value of all current, active contracts and grants, including all priced options; and

(2) The total value of all current, active orders including all priced options under indefinite-delivery, indefinite-quantity, 8(a), or requirements contracts (including task and delivery and multiple-award Schedules).

Principal means an officer, director, owner, partner, or a person having primary management or supervisory responsibilities within a business entity (e.g., general manager; plant manager; head of a division or business segment; and similar positions).

(b) The offeror (X) has ( ) does not have current active Federal contracts and grants with total value greater than $10,000,000.

(c) If the offeror checked "has" in paragraph (b) of this provision, the offeror represents, by submission of this offer, that the information it has entered in the Federal Awardee Performance and Integrity Information System (FAPIIS) is current, accurate, and complete as of the date of submission of this offer with regard to the following information:

(1) Whether the offeror, and/or any of its principals, has or has not, within the last five years, in connection with the award to or performance by the offeror of a Federal contract or grant, been the subject of a proceeding, at the Federal or State level that resulted in any of the following dispositions:

(i) In a criminal proceeding, a conviction.

(ii) In a civil proceeding, a finding of fault and liability that results in the payment of a monetary fine, penalty, reimbursement, restitution, or damages of $5,000 or more.

(iii) In an administrative proceeding, a finding of fault and liability that results in--

(A) The payment of a monetary fine or penalty of $5,000 or more; or

(B) The payment of a reimbursement, restitution, or damages in excess of $100,000.

(iv) In a criminal, civil, or administrative proceeding, a disposition of the matter by consent or compromise with an acknowledgment of fault by the Contractor if the proceeding could have led to any of the outcomes specified in paragraphs (c)(1)(i), (c)(1)(ii), or (c)(1)(iii) of this provision.

(2) If the offeror has been involved in the last five years in any of the occurrences listed in (c)(1) of this provision, whether the offeror has provided the requested information with regard to each occurrence.

(d) The offeror shall post the information in paragraphs (c)(1)(i) through (c)(1)(iv) of this provision in FAPIIS as required through maintaining an active registration in the System for Award Management database via https://www.acquisition.gov (see 52.204-7).

(End of provision)

52.209-11 Representation by Corporations Regarding Delinquent Tax Liability or a Felony Conviction under any Federal Law (FEB 2016)

(a) As required by sections 744 and 745 of Division E of the Consolidated and Further Continuing Appropriations Act, 2015 (Pub. L. 113-235), and similar provisions, if contained in subsequent appropriations acts, the Government will not enter into a contract with any corporation that--

(1) Has any unpaid Federal tax liability that has been assessed, for which all judicial and administrative remedies have been exhausted or have lapsed, and that is not being paid in a timely manner pursuant to an agreement with the authority responsible for collecting the tax liability, where the awarding agency is aware of the unpaid tax liability, unless an agency has considered suspension or debarment of the corporation and made a determination that suspension or debarment is not necessary to protect the interests of the Government; or

(2) Was convicted of a felony criminal violation under any Federal law within the preceding 24 months, where the awarding agency is aware of the conviction, unless an agency has considered suspension or debarment of the corporation and made a determination that this action is not necessary to protect the interests of the Government.

(b) The Offeror represents that--

(1) It is [ ] is not [X] a corporation that has any unpaid Federal tax liability that has been assessed, for which all judicial and administrative remedies have been exhausted or have lapsed, and that is not being paid in a timely manner pursuant to an agreement with the authority responsible for collecting the tax liability; and

(2) It is [ ] is not [X] a corporation that was convicted of a felony criminal violation under a Federal law within the preceding 24 months.

(End of provision)

52.209-13 VIOLATION OF ARMS CONTROL TREATIES OR AGREEMENTS—CERTIFICATION (JUN 2018)

(a) This provision does not apply to acquisitions below the simplified acquisition threshold or to acquisitions of commercial items as defined at FAR 2.101.

(b) Certification. [Offeror shall check either (1) or (2).]

X (1) The Offeror certifies that—

(i) It does not engage and has not engaged in any activity that contributed to or was a significant factor in the President's or Secretary of State's determination that a foreign country is in violation of its obligations undertaken in any arms control, nonproliferation, or disarmament agreement to which the United States is a party, or is not adhering to its arms control, nonproliferation, or disarmament commitments in which the United States is a participating state. The determinations are described in the most recent unclassified annual report provided to Congress pursuant to section 403 of the Arms Control and Disarmament Act (22 U.S.C. 2593a). The report is available via the internet at https://www.state.gov/t/avc/rls/rpt/; and

(ii) No entity owned or controlled by the Offeror has engaged in any activity that contributed to or was a significant factor in the President's or Secretary of State's determination that a foreign country is in violation of its obligations undertaken in any arms control, nonproliferation, or disarmament agreement to which the United States is a party, or is not adhering to its arms control, nonproliferation, or disarmament commitments in which the United States is a participating state. The determinations are described in the most recent unclassified annual report provided to Congress pursuant to section 403 of the Arms Control and Disarmament Act (22 U.S.C. 2593a). The report is available via the internet at https://www.state.gov/t/avc/rls/rpt/; or

_____ (2) The Offeror is providing separate information with its offer in accordance with paragraph (d)(2) of this provision.

(c) Procedures for reviewing the annual unclassified report (see paragraph (b)(1) of this provision). For clarity, references to the report in this section refer to the entirety of the annual unclassified report, including any separate reports that are incorporated by reference into the annual unclassified report.

(1) Check the table of contents of the annual unclassified report and the country section headings of the reports incorporated by reference to identify the foreign countries listed there. Determine whether the Offeror or any person owned or controlled by the Offeror may have engaged in any activity related to one or more of such foreign countries.

(2) If there may have been such activity, review all findings in the report associated with those foreign countries to determine whether or not each such foreign country was determined to be in violation of its obligations undertaken in an arms control, nonproliferation, or disarmament agreement to which the United States is a party, or to be not adhering to its arms control, nonproliferation, or disarmament commitments in which the United States is a participating state. For clarity, in the annual report an explicit certification of non-compliance is equivalent to a determination of violation. However, the following statements in the annual report are not equivalent to a determination of violation:

(i) An inability to certify compliance.

(ii) An inability to conclude compliance.

(iii) A statement about compliance concerns.

(3) If so, determine whether the Offeror or any person owned or controlled by the Offeror has engaged in any activity that contributed to or is a significant factor in the determination in the report that one or more of these foreign countries is in violation of its obligations undertaken in an arms control, nonproliferation, or disarmament agreement to which the United States is a party, or is not adhering to its arms control, nonproliferation, or disarmament commitments in which the United States is a participating state. Review the narrative for any such findings reflecting a determination of violation or non-adherence related to those foreign countries in the report, including the finding itself, and to the extent necessary, the conduct giving rise to the compliance or adherence concerns, the analysis of compliance or adherence concerns, and efforts to resolve compliance or adherence concerns.

(4) The Offeror may submit any questions with regard to this report by email to NDAA1290Cert@state.gov. To the extent feasible, the Department of State will respond to such email inquiries within 3 business days.

(d) Do not submit an offer unless—

(1) A certification is provided in paragraph (b)(1) of this provision and submitted with the offer; or

(2) In accordance with paragraph (b)(2) of this provision, the Offeror provides with its offer information that the President of the United States has—

(i) Waived application under U.S.C. 2593e(d) or (e); or

(ii) Determined under 22 U.S.C. 2593e(g)(2) that the entity has ceased all activities for which measures were imposed under 22 U.S.C.2593e(b).

(e) Remedies. The certification in paragraph (b)(1) of this provision is a material representation of fact upon which reliance was placed when making award. If it is later determined that the Offeror knowingly submitted a false certification, in addition to other remedies available to the Government, such as suspension or debarment, the Contracting Officer may terminate any contract resulting from the false certification.

(End of provision)

52.219-1 SMALL BUSINESS PROGRAM REPRESENTATIONS (OCT 2014) ALTERNATE I (SEP 2015)

(a) Definitions. As used in this provision--

"Economically disadvantaged women-owned small business (EDWOSB) concern" means a small business concern that is at least 51 percent directly and unconditionally owned by, and the management and daily business operations of which are controlled by, one or more women who are citizens of the United States and who are economically disadvantaged in accordance with 13

CFR part 127. It automatically qualifies as a women-owned small business concern eligible under the WOSB Program.

"Service-disabled veteran-owned small business concern"--

(1) Means a small business concern--

(i) Not less than 51 percent of which is owned by one or more service-disabled veterans or, in the case of any publicly owned business, not less than 51 percent of the stock of which is owned by one or more service-disabled veterans; and

(ii) The management and daily business operations of which are controlled by one or more service-disabled veterans or, in the case of a service-disabled veteran with permanent and severe disability, the spouse or permanent caregiver of such veteran.

(2) "Service-disabled veteran" means a veteran, as defined in 38 U.S.C. 101(2), with a disability that is service-connected, as defined in 38 U.S.C. 101(16).

"Small business concern" means a concern, including its affiliates, that is independently owned and operated, not dominant in the field of operation in which it is bidding on Government contracts, and qualified as a small business under the criteria in 13 CFR Part 121 and the size standard in paragraph (b) of this provision.

"Small disadvantaged business concern, consistent with 13 CFR 124.1002," means a small business concern under the size standard applicable to the acquisition, that--

(1) Is at least 51 percent unconditionally and directly owned (as defined at 13 CFR 124.105) by--

(i) One or more socially disadvantaged (as defined at 13 CFR 124.103) and economically disadvantaged (as defined at 13 CFR 124.104) individuals who are citizens of the United States, and

(ii) Each individual claiming economic disadvantage has a net worth not exceeding $750,000 after taking into account the applicable exclusions set forth at 13 CFR 124.104(c)(2); and

(2) The management and daily business operations of which are controlled (as defined at 13 CFR 124.106) by individuals who meet the criteria in paragraphs (1)(i) and (ii) of this definition.

"Veteran-owned small business concern" means a small business concern--

(1) Not less than 51 percent of which is owned by one or more veterans (as defined at 38 U.S.C. 101(2)) or, in the case of any publicly owned business, not less than 51 percent of the stock of which is owned by one or more veterans; and

(2) The management and daily business operations of which are controlled by one or more veterans.

"Women-owned small business concern" means a small business concern--

(1) That is at least 51 percent owned by one or more women; or, in the case of any publicly owned business, at least 51 percent of the stock of which is owned by one or more women; and

(2) Whose management and daily business operations are controlled by one or more women.

"Women-owned small business (WOSB) concern eligible under the WOSB Program (in accordance with 13 CFR part 127)," means a small business concern that is at least 51 percent directly and unconditionally owned by, and the management and daily business operations of which are controlled by, one or more women who are citizens of the United States.

(b)

(1) The North American Industry Classification System (NAICS) code for this acquisition is 237990.

(2) The small business size standard is $27,500,000.

(3) The small business size standard for a concern which submits an offer in its own name, other than on a construction or service contract, but which proposes to furnish a product which it did not itself manufacture, is 500 employees.

(c) Representations.

(1) The offeror represents as part of its offer that it [_] is, [X] is not a small business concern.

(2) [Complete only if the offeror represented itself as a small business concern in paragraph (c)(1) of this provision.] The offeror represents that it [_] is, [_] is not, a small disadvantaged business concern as defined in 13 CFR 124.1002.

(3) [Complete only if the offeror represented itself as a small business concern in paragraph (c)(1) of this provision.] The offeror represents as part of its offer that it [_] is, [_] is not a women-owned small business concern.

(4) Women-owned small business (WOSB) concern eligible under the WOSB Program. [Complete only if the offeror represented itself as a women-owned small business concern in paragraph (c)(3) of this provision.] The offeror represents as part of its offer that—

(i) It [_] is, [_] is not a WOSB concern eligible under the WOSB Program, has provided all the required documents to the WOSB Repository, and no change in circumstances or adverse decisions have been issued that affects its eligibility; and

(ii) It [_] is, [_] is not a joint venture that complies with the requirements of 13 CFR part 127, and the representation in paragraph (c)(4)(i) of this provision is accurate for each WOSB concern eligible under the WOSB Program participating in the joint venture. [The offeror shall enter the

name or names of the WOSB concern eligible under the WOSB Program and other small businesses that are participating in the joint venture: _____.] Each WOSB concern eligible under the WOSB Program participating in the joint venture shall submit a separate signed copy of the WOSB representation.

(5) Economically disadvantaged women-owned small business (EDWOSB) concern. [Complete only if the offeror represented itself as a women-owned small business concern eligible under the WOSB Program in (c)(4) of this provision.] The offeror represents as part of its offer that--

(i) It [_] is, [_] is not an EDWOSB concern eligible under the WOSB Program, has provided all the required documents to the WOSB Repository, and no change in circumstances or adverse decisions have been issued that affects its eligibility; and

(ii) It [_] is, [_] is not a joint venture that complies with the requirements of 13 CFR part 127, and the representation in paragraph (c)(5)(i) of this provision is accurate for each EDWOSB concern participating in the joint venture. [The offeror shall enter the name or names of the EDWOSB concern and other small businesses that are participating in the joint venture: _____.] Each EDWOSB concern participating in the joint venture shall submit a separate signed copy of the EDWOSB representation.

(6) [Complete only if the offeror represented itself as a small business concern in paragraph (c)(1) of this provision.] The offeror represents as part of its offer that it [_] is, [_] is not a veteran-owned small business concern.

(7) [Complete only if the offeror represented itself as a veteran-owned small business concern in paragraph (c)(6) of this provision.] The offeror represents as part of its offer that is [_] is, [_] is not a service-disabled veteran-owned small business concern.

(8) [Complete only if the offeror represented itself as a small business concern in paragraph (c)(1) of this provision.] The offeror represents, as part of its offer, that –

(i) It [_] is, [_] is not a HUBZone small business concern listed, on the date of this representation, on the List of Qualified HUBZone Small Business Concerns maintained by the Small Business Administration, and no material changes in ownership and control, principal office, or HUBZone employee percentage have occurred since it was certified in accordance with 13 CFR part 126; and

(ii) It [_] is, [_] is not a HUBZone joint venture that complies with the requirements of 13 CFR part 126, and the representation in paragraph (c)(8)(i) of this provision is accurate for each HUBZone small business concern participating in the HUBZone joint venture. [The offeror shall enter the names of each of the HUBZone small business concerns participating in the HUBZone joint venture: _____.] Each HUBZone small business concern participating in the HUBZone joint venture shall submit a separate signed copy of the HUBZone representation.

(9) [Complete if offeror represented itself as disadvantaged in paragraph (c)(2) of this provision.] The offeror shall check the category in which its ownership falls:

___ Black American.

___ Hispanic American.

___ Native American (American Indians, Eskimos, Aleuts, or Native Hawaiians).

___ Asian-Pacific American (persons with origins from Burma, Thailand, Malaysia, Indonesia, Singapore, Brunei, Japan, China, Taiwan, Laos, Cambodia (Kampuchea), Vietnam, Korea, The Philippines, Republic of Palau, Republic of the Marshall Islands, Federated States of Micronesia, the Commonwealth of the Northern Mariana Islands, Guam, Samoa, Macao, Hong Kong, Fiji, Tonga, Kiribati, Tuvalu, or Nauru).

___ Subcontinent Asian (Asian-Indian) American (persons with origins from India, Pakistan, Bangladesh, Sri Lanka, Bhutan, the Maldives Islands, or Nepal).

___ Individual/concern, other than one of the preceding.

(d) Notice.

(1) If this solicitation is for supplies and has been set aside, in whole or in part, for small business concerns, then the clause in this solicitation providing notice of the set-aside contains restrictions on the source of the end items to be furnished.

(2) Under 15 U.S.C. 645(d), any person who misrepresents a firm's status as a business concern that is small, HUBZone small, small disadvantaged, service-disabled veteran-owned small, economically disadvantaged women-owned small, or women-owned small eligible under the WOSB Program in order to obtain a contract to be awarded under the preference programs established pursuant to section 8, 9, 15, 31, and 36 of the Small Business Act or any other provision of Federal law that specifically references section 8(d) for a definition of program eligibility, shall --

(i) Be punished by imposition of fine, imprisonment, or both;

(ii) Be subject to administrative remedies, including suspension and debarment; and

(iii) Be ineligible for participation in programs conducted under the authority of the Act.

(End of Provision)

52.219-2 EQUAL LOW BIDS. (OCT 1995)

(a) This provision applies to small business concerns only.

(b) The bidder's status as a labor surplus area (LSA) concern may affect entitlement to award in case of tie bids. If the bidder wishes to be considered for this priority, the bidder must identify,

in the following space, the LSA in which the costs to be incurred on account of manufacturing or production (by the bidder or the first-tier subcontractors) amount to more than 50 percent of the contract price.

_____

_____

(c) Failure to identify the labor surplus area as specified in paragraph (b) of this provision will preclude the bidder from receiving priority consideration. If the bidder is awarded a contract as a result of receiving priority consideration under this provision and would not have otherwise received award, the bidder shall perform the contract or cause the contract to be performed in accordance with the obligations of an LSA concern.

52.223-22 PUBLIC DISCLOSURE OF GREENHOUSE GAS EMISSIONS AND REDUCTION GOALS--REPRESENTATION (DEC 2016)

(a) This representation shall be completed if the Offeror received $7.5 million or more in Federal contract awards in the prior Federal fiscal year. The representation is optional if the Offeror received less than $7.5 million in Federal contract awards in the prior Federal fiscal year.

(b) Representation. [Offeror is to check applicable blocks in paragraphs (b)(1) and (2).]

(1) The Offeror (itself or through its immediate owner or highest-level owner) [ ] does, [X] does not publicly disclose greenhouse gas emissions, i.e., make available on a publicly accessible Web site the results of a greenhouse gas inventory, performed in accordance with an accounting standard with publicly available and consistently applied criteria, such as the Greenhouse Gas Protocol Corporate Standard.

(2) The Offeror (itself or through its immediate owner or highest-level owner) [ ] does, [X] does not publicly disclose a quantitative greenhouse gas emissions reduction goal, i.e., make available on a publicly available Web site a target to reduce absolute emissions or emissions intensity by a specific quantity or percentage.

(3) A publicly accessible Web site includes the Offeror's own Web site or a recognized, third-party greenhouse gas emissions reporting program.

(c) If the Offeror checked "does" in paragraphs (b)(1) or (b)(2) of this provision, respectively, the Offeror shall provide the publicly accessible Web site(s) where greenhouse gas emissions and/or reduction goals are reported:_____.

(End of provision)

52.225-25 PROHIBITION ON CONTRACTING WITH ENTITIES ENGAGING IN CERTAIN ACTIVITIES OR TRANSACTIONS RELATING TO IRAN—REPRESENTATION AND CERTIFICATION (OCT 2015)

(a) Definitions. As used in this provision--

Person--

(1) Means--

(i) A natural person;

(ii) A corporation, business association, partnership, society, trust, financial institution, insurer, underwriter, guarantor, and any other business organization, any other nongovernmental entity, organization, or group, and any governmental entity operating as a business enterprise; and

(iii) Any successor to any entity described in paragraph (1)(ii) of this definition; and

(2) Does not include a government or governmental entity that is not operating as a business enterprise.

Sensitive technology—

(1) Means hardware, software, telecommunications equipment, or any other technology that is to be used specifically—

(i) To restrict the free flow of unbiased information in Iran; or

(ii) To disrupt, monitor, or otherwise restrict speech of the people of Iran; and

(2) Does not include information or informational materials the export of which the President does not have the authority to regulate or prohibit pursuant to section 203(b)(3) of the International Emergency Economic Powers Act (50 U.S.C. 1702(b)(3)).

(b) The offeror shall email questions concerning sensitive technology to the Department of State at CISADA106@state.gov.

(c) Except as provided in paragraph (d) of this provision or if a waiver has been granted in accordance with 25.703-4, by submission of its offer, the offeror--

(1) Represents, to the best of its knowledge and belief, that the offeror does not export any sensitive technology to the government of Iran or any entities or individuals owned or controlled by, or acting on behalf or at the direction of, the government of Iran;

(2) Certifies that the offeror, or any person owned or controlled by the offeror, does not engage in any activities for which sanctions may be imposed under section 5 of the Iran Sanctions Act.

These sanctioned activities are in the areas of development of the petroleum resources of Iran, production of refined petroleum products in Iran, sale and provision of refined petroleum products to Iran, and contributing to Iran's ability to acquire or develop certain weapons or technologies; and

(3) Certifies that the offeror, and any person owned or controlled by the offeror, does not knowingly engage in any transaction that exceeds $3,500 with Iran's Revolutionary Guard Corps or any of its officials, agents, or affiliates, the property and interests in property of which are blocked pursuant to the International Emergency Economic Powers Act (50 U.S.C. 1701 et seq.) (see OFAC's Specially Designated Nationals and Blocked Persons List at http://www.treasury.gov/ofac/downloads/t11sdn.pdf).

(d) Exception for trade agreements. The representation requirement of paragraph (c)(1) and the certification requirements of paragraphs (c)(2) and (c)(3) of this provision do not apply if—

(1) This solicitation includes a trade agreements notice or certification (e.g., 52.225-4, 52.225-6, 52.225-12, 52.225-24, or comparable agency provision); and

(2) The offeror has certified that all the offered products to be supplied are designated country end products or designated country construction material.

(End of provision)

252.203-7005 REPRESENTATION RELATING TO COMPENSATION OF FORMER DOD OFFICIALS (NOV 2011)

(a) Definition. Covered DoD official is defined in the clause at 252.203-7000, Requirements Relating to Compensation of Former DoD Officials.

(b) By submission of this offer, the offeror represents, to the best of its knowledge and belief, that all covered DoD officials employed by or otherwise receiving compensation from the offeror, and who are expected to undertake activities on behalf of the offeror for any resulting contract, are presently in compliance with all post-employment restrictions covered by 18 U.S.C. 207, 41 U.S.C. 2101-2107, and 5 CFR parts 2637 and 2641, including Federal Acquisition Regulation 3.104-2.

(End of provision)

252.204-7007 ALTERNATE A, ANNUAL REPRESENTATIONS AND CERTIFICATIONS (DEC 2018)

Substitute the following paragraphs (d) and (e) for paragraph (d) of the provision at FAR 52.204-8:

(d)(1) The following representations or certifications in the System for Award Management (SAM) database are applicable to this solicitation as indicated:

(i) 252.209-7003, Reserve Officer Training Corps and Military Recruiting on Campus--Representation. Applies to all solicitations with institutions of higher education.

(ii) 252.216-7008, Economic Price Adjustment--Wage Rates or Material Prices Controlled by a Foreign Government. Applies to solicitations for fixed-price supply and service contracts when the contract is to be performed wholly or in part in a foreign country, and a foreign government controls wage rates or material prices and may during contract performance impose a mandatory change in wages or prices of materials.

(iii) 252.222-7007, Representation Regarding Combating Trafficking in Persons, as prescribed in 222.1771. Applies to solicitations with a value expected to exceed the simplified acquisition threshold.

(iv) 252.225-7042, Authorization to Perform. Applies to all solicitations when performance will be wholly or in part in a foreign country.

(v) 252.225-7049, Prohibition on Acquisition of Certain Foreign Commercial Satellite Services--Representations. Applies to solicitations for the acquisition of commercial satellite services.

(vi) 252.225-7050, Disclosure of Ownership or Control by the Government of a Country that is a State Sponsor of Terrorism. Applies to all solicitations expected to result in contracts of $150,000 or more.

(vii) 252.229-7012, Tax Exemptions (Italy)--Representation. Applies to solicitations when contract performance will be in Italy.

(viii) 252.229-7013, Tax Exemptions (Spain)--Representation. Applies to solicitations when contract performance will be in Spain.

(ix) 252.247-7022, Representation of Extent of Transportation by Sea. Applies to all solicitations except those for direct purchase of ocean transportation services or those with an anticipated value at or below the simplified acquisition threshold.

(2) The following representations or certifications in SAM are applicable to this solicitation as indicated by the Contracting Officer: [Contracting Officer check as appropriate.]

____ (i) 252.209-7002, Disclosure of Ownership or Control by a Foreign Government.

____ (ii) 252.225-7000, Buy American--Balance of Payments Program Certificate.

____ (iii) 252.225-7020, Trade Agreements Certificate.

____ Use with Alternate I.

____ (iv) 252.225-7031, Secondary Arab Boycott of Israel.

____ (v) 252.225-7035, Buy American--Free Trade Agreements--Balance of Payments Program Certificate.

____ Use with Alternate I.

____ Use with Alternate II.

____ Use with Alternate III.

____ Use with Alternate IV.

____ Use with Alternate V.

(e) The offeror has completed the annual representations and certifications electronically via the SAM Web site at https://www.acquisition.gov/. After reviewing the SAM database information, the offeror verifies by submission of the offer that the representations and certifications currently posted electronically that apply to this solicitation as indicated in FAR 52.204-8(c) and paragraph (d) of this provision have been entered or updated within the last 12 months, are current, accurate, complete, and applicable to this solicitation (including the business size standard applicable to the NAICS code referenced for this solicitation), as of the date of this offer, and are incorporated in this offer by reference (see FAR 4.1201); except for the changes identified below ____ [offeror to insert changes, identifying change by provision number, title, date]. These amended representation(s) and/or certification(s) are also incorporated in this offer and are current, accurate, and complete as of the date of this offer.

FAR/DFARS Clause #	Title	Date	Change

Any changes provided by the offeror are applicable to this solicitation only, and do not result in an update to the representations and certifications located in the SAM database.

(End of provision)

Section 00 70 00
Conditions of the Contract

52.202-1 DEFINITIONS (NOV 2013) 7
52.203-3 GRATUITIES (APR 1984) 7
52.203-5 COVENANT AGAINST CONTINGENT FEES (MAY 2014) 8
52.203-6 RESTRICTIONS ON SUBCONTRACTOR SALES TO THE GOVERNMENT (SEP 2006) 8
52.203-7 ANTI-KICKBACK PROCEDURES. (MAY 2014) 9
52.203-8 CANCELLATION, RESCISSION, AND RECOVERY OF FUNDS FOR ILLEGAL OR IMPROPER ACTIVITY (MAY 2014) 10
52.203-10 PRICE OR FEE ADJUSTMENT FOR ILLEGAL OR IMPROPER ACTIVITY (MAY 2014) 11
52.203-12 LIMITATION ON PAYMENTS TO INFLUENCE CERTAIN FEDERAL TRANSACTIONS (OCT 2010) 12
52.203-13 CONTRACTOR CODE OF BUSINESS ETHICS AND CONDUCT (OCT 2015) 16
52.203-17 CONTRACTOR EMPLOYEE WHISTLEBLOWER RIGHTS AND REQUIREMENT TO INFORM EMPLOYEES OF WHISTLEBLOWER RIGHTS (APR 2014) 20
52.203-19 PROHIBITION ON REQUIRING CERTAIN INTERNAL CONFIDENTIALITY AGREEMENTS OR STATEMENTS (JAN 2017) 21
52.204-4 PRINTED OR COPIED DOUBLE-SIDED ON POSTCONSUMER FIBER CONTENT PAPER (MAY 2011) 21
52.204-7 SYSTEM FOR AWARD MANAGEMENT (OCT 2016) ALTERNATE I (JULY 2013) 22
52.204-10 REPORTING EXECUTIVE COMPENSATION AND FIRST-TIER SUBCONTRACT AWARDS (OCT 2016) 24
52.204-13 SYSTEM FOR AWARD MANAGEMENT MAINTENANCE (OCT 2016) 27
52.204-18 COMMERCIAL AND GOVERNMENT ENTITY CODE MAINTENANCE (JUL 2016) ... 29
52.204-19 INCORPORATION BY REFERENCE OF REPRESENTATIONS AND CERTIFICATIONS (DEC 2014) 30
52.204-21 BASIC SAFEGUARDING OF COVERED CONTRACTOR INFORMATION SYSTEMS (JUN 2016) 30
52.204-23 PROHIBITION ON CONTRACTING FOR HARDWARE, SOFTWARE, AND SERVICES DEVELOPED OR PROVIDED BY KASPERSKY LAB AND OTHER COVERED ENTITIES (JUL 2018) 32

52.209-6 PROTECTING THE GOVERNMENT'S INTEREST WHEN SUBCONTRACTING WITH CONTRACTORS DEBARRED, SUSPENDED, OR PROPOSED FOR DEBARMENT (OCT 2015) 34
52.209-9 UPDATES OF PUBLICLY AVAILABLE INFORMATION REGARDING RESPONSIBILITY MATTERS (JULY 2013) 35
52.209-10 PROHIBITION ON CONTRACTING WITH INVERTED DOMESTIC CORPORATIONS. (NOV 2015) 36
52.210-1 MARKET RESEARCH (APR 2011) 37
52.211-10 COMMENCEMENT, PROSECUTION, AND COMPLETION OF WORK (APR 1984) 37
52.211-12 LIQUIDATED DAMAGES--CONSTRUCTION (SEP 2000) 38
52.211-13 TIME EXTENSIONS (SEP 2000) 38
52.211-18 VARIATION IN ESTIMATED QUANTITY (APR 1984) 38
52.214-26 AUDIT AND RECORDS--SEALED BIDDING (OCT 2010) 38
52.214-27 PRICE REDUCTION FOR DEFECTIVE CERTIFIED COST OR PRICING DATA - MODIFICATIONS - SEALED BIDDING. (AUG 2011) 39
52.214-28 SUBCONTRACTOR CERTIFIED COST OR PRICING DATA - MODIFICATIONS - SEALED BIDDING. (OCT 2010) 41
52.216-19 ORDER LIMITATIONS (OCT 1995) 42
52.216-22 INDEFINITE QUANTITY. (OCT 1995) 43
52.219-4 NOTICE OF PRICE EVALUATION PREFERENCE FOR HUBZONE SMALL BUSINESS CONCERNS (OCT 2014) 43
52.219-8 UTILIZATION OF SMALL BUSINESS CONCERNS (NOV 2016) 45
52.219-16 LIQUIDATED DAMAGES-SUBCONTRACTING PLAN (JAN 1999) 48
52.219-28 POST-AWARD SMALL BUSINESS PROGRAM REREPRESENTATION (JULY 2013) 49
52.222-1 NOTICE TO THE GOVERNMENT OF LABOR DISPUTES (FEB 1997) 50
52.222-3 CONVICT LABOR (JUN 2003) 50
52.222-4 CONTRACT WORK HOURS AND SAFETY STANDARDS - OVERTIME COMPENSATION. (MAY 2014) 51
52.222-6 CONSTRUCTION WAGE RATE REQUIREMENTS (MAY 2014) 52
52.222-7 WITHHOLDING OF FUNDS (MAY 2014) 55
52.222-8 PAYROLLS AND BASIC RECORDS (MAY 2014) 55
52.222-9 APPRENTICES AND TRAINEES (JUL 2005) 57
52.222-10 COMPLIANCE WITH COPELAND ACT REQUIREMENTS (FEB 1988) 59
52.222-11 SUBCONTRACTS (LABOR STANDARDS) (MAY 2014) 59
52.222-12 CONTRACT TERMINATION--DEBARMENT (MAY 2014) 61

52.222-13 COMPLIANCE WITH CONSTRUCTION WAGE RATE REQUIREMENTS AND RELATED REGULATIONS (MAY 2014) 61
52.222-14 DISPUTES CONCERNING LABOR STANDARDS (FEB 1988) 61
52.222-15 CERTIFICATION OF ELIGIBILITY (MAY 2014) 61
52.222-21 PROHIBITION OF SEGREGATED FACILITIES (APR 2015) 62
52.222-26 EQUAL OPPORTUNITY (SEPT 2016) 62
52.222-27 AFFIRMATIVE ACTION COMPLIANCE REQUIREMENTS FOR CONSTRUCTION (APR 2015) 65
52.222-35 EQUAL OPPORTUNITY FOR VETERANS (OCT 2015) 70
52.222-36 EQUAL OPPORTUNITY FOR WORKERS WITH DISABILITIES (JUL 2014) 71
52.222-37 EMPLOYMENT REPORTS ON VETERANS (FEB 2016) 71
52.222-40 NOTIFICATION OF EMPLOYEE RIGHTS UNDER THE NATIONAL LABOR RELATIONS ACT (DEC 2010) 72
52.222-50 COMBATING TRAFFICKING IN PERSONS (MAR 2015) 74
52.222-54 EMPLOYMENT ELIGIBILITY VERIFICATION (OCT 2015) 81
52.222-55 MINIMUM WAGES UNDER EXECUTIVE ORDER 13658 (DEC 2015) 84
52.222-62 PAID SICK LEAVE UNDER EXECUTIVE ORDER 13706 (JAN 2017) 88
52.223-6 DRUG-FREE WORKPLACE (MAY 2001) 94
52.223-17 AFFIRMATIVE PROCUREMENT OF EPA-DESIGNATED ITEMS IN SERVICE AND CONSTRUCTION CONTRACTS (MAY 2008) 96
52.223-18 ENCOURAGING CONTRACTOR POLICIES TO BAN TEXT MESSAGING WHILE DRIVING (AUG 2011) 97
52.225-11 BUY AMERICAN ACT --CONSTRUCTION MATERIALS UNDER TRADE AGREEMENTS (OCT 2016) ALTERNATE I (MAY 2014) 98
52.225-13 RESTRICTIONS ON CERTAIN FOREIGN PURCHASES (JUN 2008) 103
52.226-1 UTILIZATION OF INDIAN ORGANIZATIONS AND INDIAN-OWNED ECONOMIC ENTERPRISES (JUN 2000) 103
52.227-1 AUTHORIZATION AND CONSENT (DEC 2007) 105
52.227-2 NOTICE AND ASSISTANCE REGARDING PATENT AND COPYRIGHT INFRINGEMENT (DEC 2007) 105
52.228-2 ADDITIONAL BOND SECURITY (OCT 1997) 106
52.228-5 INSURANCE--WORK ON A GOVERNMENT INSTALLATION (JAN 1997) 106
52.228-11 PLEDGES OF ASSETS (JAN 2012) 107
52.228-12 PROSPECTIVE SUBCONTRACTOR REQUESTS FOR BONDS. (MAY 2014) 107
52.228-14 IRREVOCABLE LETTER OF CREDIT (NOV 2014) 108

52.228-15 PERFORMANCE AND PAYMENT BONDS--CONSTRUCTION (OCT 2010) 112
52.229-3 FEDERAL, STATE, AND LOCAL TAXES (FEB 2013) 113
52.232-5 PAYMENTS UNDER FIXED-PRICE CONSTRUCTION CONTRACTS (MAY 2014) ... 114
52.232-16 PROGRESS PAYMENTS (APR 2012) ALTERNATE III (APR 2003) 117
52.232-17 INTEREST (MAY 2014) 125
52.232-23 ASSIGNMENT OF CLAIMS (MAY 2014) 126
52.232-27 PROMPT PAYMENT FOR CONSTRUCTION CONTRACTS (JAN 2017) 126
52.232-33 PAYMENT BY ELECTRONIC FUNDS TRANSFER—SYSTEM FOR AWARD MANAGEMENT (JULY 2013) 134
52.232-39 UNENFORCEABILITY OF UNAUTHORIZED OBLIGATIONS (JUN 2013) 136
52.232-40 PROVIDING ACCELERATED PAYMENTS TO SMALL BUSINESS 137
52.233-1 DISPUTES. (MAY 2014) -- ALTERNATE I (DEC 1991) 137
52.233-3 PROTEST AFTER AWARD (AUG. 1996) 139
52.233-4 APPLICABLE LAW FOR BREACH OF CONTRACT CLAIM (OCT 2004) 140
52.236-1 PERFORMANCE OF WORK BY THE CONTRACTOR (APR 1984) 140
52.236-2 DIFFERING SITE CONDITIONS (APR 1984) 140
52.236-3 SITE INVESTIGATION AND CONDITIONS AFFECTING THE WORK (APR 1984) ... 141
52.236-5 MATERIAL AND WORKMANSHIP (APR 1984) 142
52.236-6 SUPERINTENDENCE BY THE CONTRACTOR (APR 1984) 142
52.236-7 PERMITS AND RESPONSIBILITIES (NOV 1991) 143
52.236-8 OTHER CONTRACTS (APR 1984) 143
52.236-9 PROTECTION OF EXISTING VEGETATION, STRUCTURES, EQUIPMENT, UTILITIES, AND IMPROVEMENTS (APR 1984) 143
52.236-10 OPERATIONS AND STORAGE AREAS (APR 1984) 144
52.236-11 USE AND POSSESSION PRIOR TO COMPLETION (APR 1984) 144
52.236-12 CLEANING UP (APR 1984) 145
52.236-13 ACCIDENT PREVENTION (NOV 1991) 145
52.236-15 SCHEDULES FOR CONSTRUCTION CONTRACTS (APR 1984) 146
52.236-21 SPECIFICATIONS AND DRAWINGS FOR CONSTRUCTION (FEB 1997) 147
52.236-26 PRECONSTRUCTION CONFERENCE (FEB 1995) 148
52.242-5 PAYMENTS TO SMALL BUSINESS SUBCONTRACTORS (JAN 2017) 148
52.242-13 BANKRUPTCY (JUL 1995) 149
52.242-14 SUSPENSION OF WORK (APR 1984) 149

52.243-4 CHANGES (JUN 2007) 150
52.244-6 SUBCONTRACTS FOR COMMERCIAL ITEMS (NOV 2017) 151
52.246-12 INSPECTION OF CONSTRUCTION (AUG 1996) 153
52.248-3 VALUE ENGINEERING--CONSTRUCTION (OCT 2015) 154
52.249-2 TERMINATION FOR CONVENIENCE OF THE GOVERNMENT (FIXED-PRICE) (APR 2012) - ALTERNATE I (SEP 1996) 157
52.249-10 DEFAULT (FIXED-PRICE CONSTRUCTION) (APR 1984) 161
52.253-1 COMPUTER GENERATED FORMS (JAN 1991) 162
252.201-7000 CONTRACTING OFFICER'S REPRESENTATIVE (DEC 1991) 163
252.203-7000 REQUIREMENTS RELATING TO COMPENSATION OF FORMER DOD OFFICIALS (SEP 2011) 163
252.203-7001 PROHIBITION ON PERSONS CONVICTED OF FRAUD OR OTHER DEFENSE-CONTRACT-RELATED FELONIES (DEC 2008) 164
252.203-7002 REQUIREMENT TO INFORM EMPLOYEES OF WHISTLEBLOWER RIGHTS (SEP 2013) 166
252.203-7003 AGENCY OFFICE OF THE INSPECTOR GENERAL (DEC 2012) 166
252.204-7000 DISCLOSURE OF INFORMATION (OCT 2016) 166
252.204-7003 CONTROL OF GOVERNMENT PERSONNEL WORK PRODUCT (APR 1992) 167
252.204-7006 BILLING INSTRUCTIONS (OCT 2005) 167
252.204-7012 SAFEGUARDING COVERED DEFENSE INFORMATION AND CYBER INCIDENT REPORTING (OCT 2016) 167
252.204-7015 NOTICE OF AUTHORIZED DISCLOSURE OF INFORMATION FOR LITIGATION SUPPORT (MAY 2016) 173
252.205-7000 PROVISION OF INFORMATION TO COOPERATIVE AGREEMENT HOLDERS (DEC 1991) 174
252.209-7004 SUBCONTRACTING WITH FIRMS THAT ARE OWNED OR CONTROLLED BY THE GOVERNMENT OF A COUNTRY THAT IS A STATE SPONSOR OF TERRORISM (OCT 2015) 174
252.216-7006 ORDERING (MAY 2011) 175
252.219-7003 SMALL BUSINESS SUBCONTRACTING PLAN (DOD CONTRACTS)--BASIC (DEVIATION 2018-O0007) (DEC 2017) 175
252.223-7004 DRUG-FREE WORK FORCE (SEP 1988) 176
252.223-7008 PROHIBITION OF HEXAVALENT CHROMIUM (JUN 2013) 178
252.225-7012 PREFERENCE FOR CERTAIN DOMESTIC COMMODITIES (DEC 2017) 178
252.225-7048 EXPORT-CONTROLLED ITEMS (JUNE 2013) 182

252.232-7003 ELECTRONIC SUBMISSION OF PAYMENT REQUESTS AND RECEIVING REPORTS (JUNE 2012) 183
252.232-7010 LEVIES ON CONTRACT PAYMENTS (DEC 2006) 184
252.236-7000 MODIFICATION PROPOSALS - PRICE BREAKDOWN. (DEC 1991) 185
252.236-7001 CONTRACT DRAWINGS AND SPECIFICATIONS (AUG 2000) 185
252.236-7002 OBSTRUCTION OF NAVIGABLE WATERWAYS. (DEC 1991) 186
252.236-7004 PAYMENT FOR MOBILIZATION AND DEMOBILIZATION (DEC 1991) 187
252.242-7004 MATERIAL MANAGEMENT AND ACCOUNTING SYSTEM (MAY 2011) 187
252.242-7006 ACCOUNTING SYSTEM ADMINISTRATION (FEB 2012) 191
252.243-7001 PRICING OF CONTRACT MODIFICATIONS (DEC 1991) 194
252.243-7002 REQUESTS FOR EQUITABLE ADJUSTMENT (DEC 2012) 194
252.247-7023 TRANSPORTATION OF SUPPLIES BY SEA (APR 2014) 195

CLAUSES INCORPORATED BY FULL TEXT

52.202-1 DEFINITIONS (NOV 2013)

When a solicitation provision or contract clause uses a word or term that is defined in the Federal Acquisition Regulation (FAR), the word or term has the same meaning as the definition in FAR 2.101 in effect at the time the solicitation was issued, unless--

(a) The solicitation, or amended solicitation, provides a different definition;

(b) The contracting parties agree to a different definition;

(c) The part, subpart, or section of the FAR where the provision or clause is prescribed provides a different meaning; or

(d) The word or term is defined in FAR Part 31, for use in the cost principles and procedures.

(End of clause)

52.203-3 GRATUITIES (APR 1984)

(a) The right of the Contractor to proceed may be terminated by written notice if, after notice and hearing, the agency head or a designee determines that the Contractor, its agent, or another representative--

(1) Offered or gave a gratuity (e.g., an entertainment or gift) to an officer, official, or employee of the Government; and

(2) Intended, by the gratuity, to obtain a contract or favorable treatment under a contract.

(b) The facts supporting this determination may be reviewed by any court having lawful jurisdiction.

(c) If this contract is terminated under paragraph (a) of this clause, the Government is entitled--

(1) To pursue the same remedies as in a breach of the contract; and

(2) In addition to any other damages provided by law, to exemplary damages of not less than 3 nor more than 10 times the cost incurred by the Contractor in giving gratuities to the person concerned, as determined by the agency head or a designee. (This subparagraph (c)(2) is applicable only if this contract uses money appropriated to the Department of Defense.)

(d) The rights and remedies of the Government provided in this clause shall not be exclusive and are in addition to any other rights and remedies provided by law or under this contract.

(End of clause)

52.203-5 COVENANT AGAINST CONTINGENT FEES (MAY 2014)

(a) The Contractor warrants that no person or agency has been employed or retained to solicit or obtain this contract upon an agreement or understanding for a contingent fee, except a bona fide employee or agency. For breach or violation of this warranty, the Government shall have the right to annul this contract without liability or, to deduct from the contract price or consideration, or otherwise recover, the full amount of the contingent fee.

(b) "Bona fide agency," as used in this clause, means an established commercial or selling agency, maintained by a contractor for the purpose of securing business, that neither exerts nor proposes to exert improper influence to solicit or obtain Government contracts nor holds itself out as being able to obtain any Government contract or contracts through improper influence.

"Bona fide employee," as used in this clause, means a person, employed by a contractor and subject to the contractor's supervision and control as to time, place, and manner of performance, who neither exerts nor proposes to exert improper influence to solicit or obtain Government contracts nor holds out as being able to obtain any Government contract or contracts through improper influence.

"Contingent fee," as used in this clause, means any commission, percentage, brokerage, or other fee that is contingent upon the success that a person or concern has in securing a Government contract.

"Improper influence," as used in this clause, means any influence that induces or tends to induce a Government employee or officer to give consideration or to act regarding a Government contract on any basis other than the merits of the matter.

(End of clause)

52.203-6 RESTRICTIONS ON SUBCONTRACTOR SALES TO THE GOVERNMENT (SEP 2006)

(a) Except as provided in (b) of this clause, the Contractor shall not enter into any agreement with an actual or prospective subcontractor, nor otherwise act in any manner, which has or may have the effect of restricting sales by such subcontractors directly to the Government of any item or process (including computer software) made or furnished by the subcontractor under this contract or under any follow-on production contract.

(b) The prohibition in (a) of this clause does not preclude the Contractor from asserting rights that are otherwise authorized by law or regulation.

(c) The Contractor agrees to incorporate the substance of this clause, including this paragraph

(c), in all subcontracts under this contract which exceed the simplified acquisition threshold.

(End of clause)

52.203-7 ANTI-KICKBACK PROCEDURES. (MAY 2014)

(a) Definitions.

"Kickback," as used in this clause, means any money, fee, commission, credit, gift, gratuity, thing of value, or compensation of any kind which is provided to any prime Contractor, prime Contractor employee, subcontractor, or subcontractor employee for the purpose of improperly obtaining or rewarding favorable treatment in connection with a prime contract or in connection with a subcontract relating to a prime contract.

"Person," as used in this clause, means a corporation, partnership, business association of any kind, trust, joint-stock company, or individual.

"Prime contract," as used in this clause, means a contract or contractual action entered into by the United States for the purpose of obtaining supplies, materials, equipment, or services of any kind.

"Prime Contractor," as used in this clause, means a person who has entered into a prime contract with the United States.

"Prime Contractor employee," as used in this clause, means any officer, partner, employee, or agent of a prime Contractor.

"Subcontract," as used in this clause, means a contract or contractual action entered into by a prime Contractor or subcontractor for the purpose of obtaining supplies, materials, equipment, or services of any kind under a prime contract.

"Subcontractor," as used in this clause, (1) means any person, other than the prime Contractor, who offers to furnish or furnishes any supplies, materials, equipment, or services of any kind under a prime contract or a subcontract entered into in connection with such prime contract, and (2) includes any person who offers to furnish or furnishes general supplies to the prime Contractor or a higher tier subcontractor.

"Subcontractor employee," as used in this clause, means any officer, partner, employee, or agent of a subcontractor.

(b) 41 U.S.C. chapter 87, Kickbacks, prohibits any person from--

(1) Providing or attempting to provide or offering to provide any kickback;

(2) Soliciting, accepting, or attempting to accept any kickback; or

(3) Including, directly or indirectly, the amount of any kickback in the contract price charged by a prime Contractor to the United States or in the contract price charged by a subcontractor to a prime Contractor or higher tier subcontractor.

(c)(1) The Contractor shall have in place and follow reasonable procedures designed to prevent and detect possible violations described in paragraph (b) of this clause in its own operations and direct business relationships.

(2) When the Contractor has reasonable grounds to believe that a violation described in paragraph (b) of this clause may have occurred, the Contractor shall promptly report in writing the possible violation. Such reports shall be made to the inspector general of the contracting agency, the head of the contracting agency if the agency does not have an inspector general, or the Attorney General.

(3) The Contractor shall cooperate fully with any Federal agency investigating a possible violation described in paragraph (b) of this clause.

(4) The Contracting Officer may (i) offset the amount of the kickback against any monies owed by the United States under the prime contract and/or (ii) direct that the Prime Contractor withhold, from sums owed a subcontractor under the prime contract, the amount of any kickback. The Contracting Officer may order the monies withheld under subdivision (c)(4)(ii) of this clause be paid over to the Government unless the Government has already offset those monies under subdivision (c)(4)(i) of this clause. In either case, the Prime Contractor shall notify the Contracting Officer when the monies are withheld.

(5) The Contractor agrees to incorporate the substance of this clause, including this subparagraph (c)(5) but excepting subparagraph (c)(1), in all subcontracts under this contract which exceed $150,000.

(End of clause)

52.203-8 CANCELLATION, RESCISSION, AND RECOVERY OF FUNDS FOR ILLEGAL OR IMPROPER ACTIVITY (MAY 2014)

(a) If the Government receives information that a contractor or a person has violated 41 U.S.C. 2102-2104, Restrictions on Obtaining and Disclosing Certain Information, the Government may-

(1) Cancel the solicitation, if the contract has not yet been awarded or issued; or

(2) Rescind the contract with respect to which--

(i) The Contractor or someone acting for the Contractor has been convicted for an offense where the conduct violates 41 U.S.C. 2102 for the purpose of either--

(A) Exchanging the information covered by such subsections for anything of value; or

(B) Obtaining or giving anyone a competitive advantage in the award of a Federal agency procurement contract; or

(ii) The head of the contracting activity has determined, based upon a preponderance of the evidence, that the Contractor or someone acting for the Contractor has engaged in conduct punishable under 41 U.S.C. 2105(a).

(b) If the Government rescinds the contract under paragraph (a) of this clause, the Government is entitled to recover, in addition to any penalty prescribed by law, the amount expended under the contract.

(c) The rights and remedies of the Government specified herein are not exclusive, and are in addition to any other rights and remedies provided by law, regulation, or under this contract.

(End of clause)

52.203-10 PRICE OR FEE ADJUSTMENT FOR ILLEGAL OR IMPROPER ACTIVITY (MAY 2014)

(a) The Government, at its election, may reduce the price of a fixed-price type contract and the total cost and fee under a cost-type contract by the amount of profit or fee determined as set forth in paragraph (b) of this clause if the head of the contracting activity or designee determines that there was a violation of 41 U.S.C. 2102 or
2103, as implemented in section 3.104 of the Federal Acquisition Regulation.

(b) The price or fee reduction referred to in paragraph (a) of this clause shall be--

(1) For cost-plus-fixed-fee contracts, the amount of the fee specified in the contract at the time of award;

(2) For cost-plus-incentive-fee contracts, the target fee specified in the contract at the time of award, notwithstanding any minimum fee or "fee floor" specified in the contract;

(3) For cost-plus-award-fee contracts--

(i) The base fee established in the contract at the time of contract award;

(ii) If no base fee is specified in the contract, 30 percent of the amount of each award fee otherwise payable to the Contractor for each award fee evaluation period or at each award fee determination point.

(4) For fixed-price-incentive contracts, the Government may--

(i) Reduce the contract target price and contract target profit both by an amount equal to the initial target profit specified in the contract at the time of contract award; or

(ii) If an immediate adjustment to the contract target price and contract target profit would have a significant adverse impact on the incentive price revision relationship under the contract, or adversely affect the contract financing provisions, the Contracting Officer may defer such adjustment until establishment of the total final price of the contract. The total final price established in accordance with the incentive price revision provisions of the contract shall be reduced by an amount equal to the initial target profit specified in the contract at the time of contract award and such reduced price shall be the total final contract price.

(5) For firm-fixed-price contracts, by 10 percent of the initial contract price or a profit amount determined by the Contracting Officer from records or documents in existence prior to the date of the contract award.

(c) The Government may, at its election, reduce a prime contractor's price or fee in accordance with the procedures of paragraph (b) of this clause for violations of the statute by its subcontractors by an amount not to exceed the amount of profit or fee reflected in the subcontract at the time the subcontract was first definitively priced.

(d) In addition to the remedies in paragraphs (a) and (c) of this clause, the Government may terminate this contract for default. The rights and remedies of the Government specified herein are not exclusive, and are in addition to any other rights and remedies provided by law or under this contract.

(End of clause)

52.203-12 LIMITATION ON PAYMENTS TO INFLUENCE CERTAIN FEDERAL TRANSACTIONS (OCT 2010)

(a) Definitions. As used in this clause--

Agency means executive agency as defined in Federal Acquisition Regulation (FAR) 2.101.

Covered Federal action means any of the following actions:

(1) Awarding any Federal contract.

(2) Making any Federal grant.

(3) Making any Federal loan.

(4) Entering into any cooperative agreement.

(5) Extending, continuing, renewing, amending, or modifying any Federal contract, grant, loan, or cooperative agreement.

Indian tribe and tribal organization have the meaning provided in section 4 of the Indian Self-Determination and Education Assistance Act (25 U.S.C. 450b) and include Alaskan Natives.

Influencing or attempting to influence means making, with the intent to influence, any communication to or appearance before an officer or employee of any agency, a Member of Congress, an officer or employee of Congress, or an employee of a Member of Congress in connection with any covered Federal action.

Local government means a unit of government in a State and, if chartered, established, or otherwise recognized by a State for the performance of a governmental duty, including a local public authority, a special district, an intrastate district, a council of governments, a sponsor group representative organization, and any other instrumentality of a local government.

Officer or employee of an agency includes the following individuals who are employed by an agency:

(1) An individual who is appointed to a position in the Government under Title 5, United States Code, including a position under a temporary appointment.

(2) A member of the uniformed services, as defined in subsection 101(3), Title 37, United States Code.

(3) A special Government employee, as defined in section 202, Title 18, United States Code.

(4) An individual who is a member of a Federal advisory committee, as defined by the Federal Advisory Committee Act, Title 5, United States Code, appendix 2.

Person means an individual, corporation, company, association, authority, firm, partnership, society, State, and local government, regardless of whether such entity is operated for profit, or not for profit. This term excludes an Indian tribe, tribal organization, or any other Indian organization eligible to receive Federal contracts, grants, cooperative agreements, or loans from an agency, but only with respect to expenditures by such tribe or organization that are made for purposes specified in paragraph (b) of this clause and are permitted by other Federal law.

Reasonable compensation means, with respect to a regularly employed officer or employee of any person, compensation that is consistent with the normal compensation for such officer or employee for work that is not furnished to, not funded by, or not furnished in cooperation with the Federal Government.

Reasonable payment means, with respect to professional and other technical services, a payment in an amount that is consistent with the amount normally paid for such services in the private sector.

Recipient includes the Contractor and all subcontractors. This term excludes an Indian tribe, tribal organization, or any other Indian organization eligible to receive Federal contracts, grants, cooperative agreements, or loans from an agency, but only with respect to expenditures by such

tribe or organization that are made for purposes specified in paragraph (b) of this clause and are permitted by other Federal law.

Regularly employed means, with respect to an officer or employee of a person requesting or receiving a Federal contract, an officer or employee who is employed by such person for at least 130 working days within 1 year immediately preceding the date of the submission that initiates agency consideration of such person for receipt of such contract. An officer or employee who is employed by such person for less than 130 working days within 1 year immediately preceding the date of the submission that initiates agency consideration of such person shall be considered to be regularly employed as soon as he or she is employed by such person for 130 working days.

State means a State of the United States, the District of Columbia, or an outlying area of the United States, an agency or instrumentality of a State, and multi-State, regional, or interstate entity having governmental duties and powers.

(b) Prohibition. 31 U.S.C. 1352 prohibits a recipient of a Federal contract, grant, loan, or cooperative agreement from using appropriated funds to pay any person for influencing or attempting to influence an officer or employee of any agency, a Member of Congress, an officer or employee of Congress, or an employee of a Member of Congress in connection with any covered Federal actions. In accordance with 31 U.S.C. 1352, the Contractor shall not use appropriated funds to pay any person for influencing or attempting to influence an officer or employee of any agency, a Member of Congress, an officer or employee of Congress, or an employee of a Member of Congress in connection with the award of this contractor the extension, continuation, renewal, amendment, or modification of this contract.

(1) The term appropriated funds does not include profit or fee from a covered Federal action.

(2) To the extent the Contractor can demonstrate that the Contractor has sufficient monies, other than Federal appropriated funds, the Government will assume that these other monies were spent for any influencing activities that would be unallowable if paid for with Federal appropriated funds.

(c) Exceptions. The prohibition in paragraph (b) of this clause does not apply under the following conditions:

(1) Agency and legislative liaison by Contractor employees.

(i) Payment of reasonable compensation made to an officer or employee of the Contractor if the payment is for agency and legislative liaison activities not directly related to this contract. For purposes of this paragraph, providing any information specifically requested by an agency or Congress is permitted at any time.

(ii) Participating with an agency in discussions that are not related to a specific solicitation for any covered Federal action, but that concern—

(A) The qualities and characteristics (including individual demonstrations) of the person's products or services, conditions or terms of sale, and service capabilities; or

(B) The application or adaptation of the person's products or services for an agency's use.

(iii) Providing prior to formal solicitation of any covered Federal action any information not specifically requested but necessary for an agency to make an informed decision about initiation of a covered Federal action;

(iv) Participating in technical discussions regarding the preparation of an unsolicited proposal prior to its official submission; and

(v) Making capability presentations prior to formal solicitation of any covered Federal action by persons seeking awards from an agency pursuant to the provisions of the Small Business Act, as amended by Pub.L. 95-507, and subsequent amendments.

(2) Professional and technical services. (i) A payment of reasonable compensation made to an officer or employee of a person requesting or receiving a covered Federal action or an extension, continuation, renewal, amendment, or modification of a covered Federal action, if payment is for professional or technical services rendered directly in the preparation, submission, or negotiation of any bid, proposal, or application for that Federal action or for meeting requirements imposed by or pursuant to law as a condition for receiving that Federal action.

(ii) Any reasonable payment to a person, other than an officer or employee of a person requesting or receiving a covered Federal action or an extension, continuation, renewal, amendment, or modification of a covered Federal action if the payment is for professional or technical services rendered directly in the preparation, submission, or negotiation of any bid, proposal, or application for that Federal action or for meeting requirements imposed by or pursuant to law as a condition for receiving that Federal action. Persons other than officers or employees of a person requesting or receiving a covered Federal action include consultants and trade associations.

(iii) As used in paragraph (c)(2) of this clause, ``professional and technical services'' are limited to advice and analysis directly applying any professional or technical discipline (for examples, see FAR 3.803(a)(2)(iii)).

(iv) Requirements imposed by or pursuant to law as a condition for receiving a covered Federal award include those required by law or regulation and any other requirements in the actual award documents.

(3) Only those communications and services expressly authorized by paragraphs (c)(1) and (2) of this clause are permitted.

(d) Disclosure. (1) If the Contractor did not submit OMB Standard Form LLL, Disclosure of Lobbying Activities, with its offer, but registrants under the Lobbying Disclosure Act of 1995 have subsequently made a lobbying contact on behalf of the Contractor with respect to this

contract, the Contractor shall complete and submit OMB Standard Form LLL to provide the name of the lobbying registrants, including the individuals performing the services.

(2) If the Contractor did submit OMB Standard Form LLL disclosure pursuant to paragraph (d) of the provision at FAR 52.203-11, Certification and Disclosure Regarding Payments to Influence Certain Federal Transactions, and a change occurs that affects Block 10 of the OMB Standard Form LLL (name and address of lobbying registrant or individuals performing services), the Contractor shall, at the end of the calendar quarter in which the change occurs, submit to the Contracting Officer within 30 days an updated disclosure using OMB Standard Form LLL.

(e) Penalties. (1) Any person who makes an expenditure prohibited under paragraph (b) of this clause or who fails to file or amend the disclosure to be filed or amended by paragraph (d) of this clause shall be subject to civil penalties as provided for by 31 U.S.C.1352. An imposition of a civil penalty does not prevent the Government from seeking any other remedy that may be applicable.

(2) Contractors may rely without liability on the representation made by their subcontractors in the certification and disclosure form.

(f) Cost allowability. Nothing in this clause makes allowable or reasonable any costs which would otherwise be unallowable or unreasonable. Conversely, costs made specifically unallowable by the requirements in this clause will not be made allowable under any other provision.

(g) Subcontracts. (1) The Contractor shall obtain a declaration, including the certification and disclosure in paragraphs (c) and (d) of the provision at FAR 52.203-11, Certification and Disclosure Regarding Payments to Influence Certain Federal Transactions, from each person requesting or receiving a subcontract exceeding $150,000 under this contract. The Contractor or subcontractor that awards the subcontract shall retain the declaration.

(2) A copy of each subcontractor disclosure form (but not certifications) shall be forwarded from tier to tier until received by the prime Contractor. The prime Contractor shall, at the end of the calendar quarter in which the disclosure form is submitted by the subcontractor, submit to the Contracting Officer within 30 days a copy of all disclosures. Each subcontractor certification shall be retained in the subcontract file of the awarding Contractor.

(3) The Contractor shall include the substance of this clause, including this paragraph (g), in any subcontract exceeding $150,000.

(End of clause)

52.203-13 CONTRACTOR CODE OF BUSINESS ETHICS AND CONDUCT (OCT 2015)

(a) Definitions. As used in this clause--

Agent means any individual, including a director, an officer, an employee, or an independent Contractor, authorized to act on behalf of the organization.

Full cooperation—

(1) Means disclosure to the Government of the information sufficient for law enforcement to identify the nature and extent of the offense and the individuals responsible for the conduct. It includes providing timely and complete response to Government auditors' and investigators' request for documents and access to employees with information;

(2) Does not foreclose any Contractor rights arising in law, the FAR, or the terms of the contract. It does not require--

(i) A Contractor to waive its attorney-client privilege or the protections afforded by the attorney work product doctrine; or

(ii) Any officer, director, owner, or employee of the Contractor, including a sole proprietor, to waive his or her attorney client privilege or Fifth Amendment rights; and

(3) Does not restrict a Contractor from--

(i) Conducting an internal investigation; or

(ii) Defending a proceeding or dispute arising under the contract or related to a potential or disclosed violation.

Principal means an officer, director, owner, partner, or a person having primary management or supervisory responsibilities within a business entity (e.g., general manager; plant manager; head of a division or business segment; and similar positions).

Subcontract means any contract entered into by a subcontractor to furnish supplies or services for performance of a prime contract or a subcontract.

Subcontractor means any supplier, distributor, vendor, or firm that furnished supplies or services to or for a prime contractor or another subcontractor.

United States means the 50 States, the District of Columbia, and outlying areas.

(b) Code of business ethics and conduct. (1) Within 30 days after contract award, unless the Contracting Officer establishes a longer time period, the Contractor shall--

(i) Have a written code of business ethics and conduct;

(ii) Make a copy of the code available to each employee engaged in performance of the contract.

(2) The Contractor shall--

(i) Exercise due diligence to prevent and detect criminal conduct; and

(ii) Otherwise promote an organizational culture that encourages ethical conduct and a commitment to compliance with the law.

(3)(i) The Contractor shall timely disclose, in writing, to the agency Office of the Inspector General (OIG), with a copy to the Contracting Officer, whenever, in connection with the award, performance, or closeout of this contract or any subcontract thereunder, the Contractor has credible evidence that a principal, employee, agent, or subcontractor of the Contractor has committed--

(A) A violation of Federal criminal law involving fraud, conflict of interest, bribery, or gratuity violations found in Title 18 of the United States Code; or

(B) A violation of the civil False Claims Act (31 U.S.C. 3729-3733).

(ii) The Government, to the extent permitted by law and regulation, will safeguard and treat information obtained pursuant to the Contractor's disclosure as confidential where the information has been marked “confidential” or “proprietary” by the company. To the extent permitted by law and regulation, such information will not be released by the Government to the public pursuant to a Freedom of Information Act request, 5 U.S.C. Section 552, without prior notification to the Contractor. The Government may transfer documents provided by the Contractor to any department or agency within the Executive Branch if the information relates to matters within the organization's jurisdiction.

(iii) If the violation relates to an order against a Governmentwide acquisition contract, a multi-agency contract, a multiple-award schedule contract such as the Federal Supply Schedule, or any other procurement instrument intended for use by multiple agencies, the Contractor shall notify the OIG of the ordering agency and the IG of the agency responsible for the basic contract.

(c) Business ethics awareness and compliance program and internal control system. This paragraph (c) does not apply if the Contractor has represented itself as a small business concern pursuant to the award of this contract or if this contract is for the acquisition of a commercial item as defined at FAR 2.101. The Contractor shall establish the following within 90 days after contract award, unless the Contracting Officer establishes a longer time period:

(1) An ongoing business ethics awareness and compliance program.

(i) This program shall include reasonable steps to communicate periodically and in a practical manner the Contractor's standards and procedures and other aspects of the Contractor's business ethics awareness and compliance program and internal control system, by conducting effective training programs and otherwise disseminating information appropriate to an individual's respective roles and responsibilities.

(ii) The training conducted under this program shall be provided to the Contractor's principals and employees, and as appropriate, the Contractor's agents and subcontractors.

(2) An internal control system.

(i) The Contractor's internal control system shall--

(A) Establish standards and procedures to facilitate timely discovery of improper conduct in connection with Government contracts; and

(B) Ensure corrective measures are promptly instituted and carried out.

(ii) At a minimum, the Contractor's internal control system shall provide for the following:

(A) Assignment of responsibility at a sufficiently high level and adequate resources to ensure effectiveness of the business ethics awareness and compliance program and internal control system.

(B) Reasonable efforts not to include an individual as a principal, whom due diligence would have exposed as having engaged in conduct that is in conflict with the Contractor's code of business ethics and conduct.

(C) Periodic reviews of company business practices, procedures, policies, and internal controls for compliance with the Contractor's code of business ethics and conduct and the special requirements of Government contracting, including--

(1) Monitoring and auditing to detect criminal conduct;

(2) Periodic evaluation of the effectiveness of the business ethics awareness and compliance program and internal control system, especially if criminal conduct has been detected; and

(3) Periodic assessment of the risk of criminal conduct, with appropriate steps to design, implement, or modify the business ethics awareness and compliance program and the internal control system as necessary to reduce the risk of criminal conduct identified through this process.

(D) An internal reporting mechanism, such as a hotline, which allows for anonymity or confidentiality, by which employees may report suspected instances of improper conduct, and instructions that encourage employees to make such reports.

(E) Disciplinary action for improper conduct or for failing to take reasonable steps to prevent or detect improper conduct.

(F) Timely disclosure, in writing, to the agency OIG, with a copy to the Contracting Officer, whenever, in connection with the award, performance, or closeout of any Government contract performed by the Contractor or a subcontractor thereunder, the Contractor has credible evidence that a principal, employee, agent, or subcontractor of the Contractor has committed a violation of Federal criminal law involving fraud, conflict of interest, bribery, or gratuity violations found in Title 18 U.S.C. or a violation of the civil False Claims Act (31 U.S.C. 3729-3733).

(1) If a violation relates to more than one Government contract, the Contractor may make the disclosure to the agency OIG and Contracting Officer responsible for the largest dollar value contract impacted by the violation.

(2) If the violation relates to an order against a Government wide acquisition contract, a multi-agency contract, a multiple-award schedule contract such as the Federal Supply Schedule, or any other procurement instrument intended for use by multiple agencies, the contractor shall notify the OIG of the ordering agency and the IG of the agency responsible for the basic contract, and the respective agencies' contracting officers.

(3) The disclosure requirement for an individual contract continues until at least 3 years after final payment on the contract.

(4) The Government will safeguard such disclosures in accordance with paragraph (b)(3)(ii) of this clause.

(G) Full cooperation with any Government agencies responsible for audits, investigations, or corrective actions.

(d) Subcontracts.

(1) The Contractor shall include the substance of this clause, including this paragraph (d), in subcontracts that have a value in excess of $5.5 million and a performance period of more than 120 days.

(2) In altering this clause to identify the appropriate parties, all disclosures of violation of the civil False Claims Act or of Federal criminal law shall be directed to the agency Office of the Inspector General, with a copy to the Contracting Officer.

(End of clause)

52.203-17 CONTRACTOR EMPLOYEE WHISTLEBLOWER RIGHTS AND REQUIREMENT TO INFORM EMPLOYEES OF WHISTLEBLOWER RIGHTS (APR 2014)

(a) This contract and employees working on this contract will be subject to the whistleblower rights and remedies in the pilot program on Contractor employee whistleblower protections established at 41 U.S.C. 4712 by section 828 of the National Defense Authorization Act for Fiscal Year 2013 (Pub. L. 112-239) and FAR 3.908.

(b) The Contractor shall inform its employees in writing, in the predominant language of the workforce, of employee whistleblower rights and protections under 41 U.S.C. 4712, as described in section 3.908 of the Federal Acquisition Regulation.

(c) The Contractor shall insert the substance of this clause, including this paragraph (c), in all subcontracts over the simplified acquisition threshold.

(End of clause)

52.203-19 PROHIBITION ON REQUIRING CERTAIN INTERNAL CONFIDENTIALITY AGREEMENTS OR STATEMENTS (JAN 2017)

(a) Definitions. As used in this clause--
"Internal confidentiality agreement or statement" means a confidentiality agreement or any other written statement that the contractor requires any of its employees or subcontractors to sign regarding nondisclosure of contractor information, except that it does not include confidentiality agreements arising out of civil litigation or confidentiality agreements that contractor employees or subcontractors sign at the behest of a Federal agency.
"Subcontract" means any contract as defined in subpart 2.1 entered into by a subcontractor to furnish supplies or services for performance of a prime contract or a subcontract. It includes but is not limited to purchase orders, and changes and modifications to purchase orders.
"Subcontractor" means any supplier, distributor, vendor, or firm (including a consultant) that furnishes supplies or services to or for a prime contractor or another subcontractor.
(b) The Contractor shall not require its employees or subcontractors to sign or comply with internal confidentiality agreements or statements prohibiting or otherwise restricting such employees or subcontractors from lawfully reporting waste, fraud, or abuse related to the performance of a Government contract to a designated investigative or law enforcement representative of a Federal department or agency authorized to receive such information (e.g., agency Office of the Inspector General).
(c) The Contractor shall notify current employees and subcontractors that prohibitions and restrictions of any preexisting internal confidentiality agreements or statements covered by this clause, to the extent that such prohibitions and restrictions are inconsistent with the prohibitions of this clause, are no longer in effect.
(d) The prohibition in paragraph (b) of this clause does not contravene requirements applicable to Standard Form 312 (Classified Information Nondisclosure Agreement), Form 4414 (Sensitive Compartmented Information Nondisclosure Agreement), or any other form issued by a Federal department or agency governing the nondisclosure of classified information.
(e) In accordance with section 743 of Division E, Title VII, of the Consolidated and Further Continuing Appropriations Act, 2015, (Pub. L. 113-235), and its successor provisions in subsequent appropriations acts (and as extended in continuing resolutions) use of funds appropriated (or otherwise made available) is prohibited, if the Government determines that the Contractor is not in compliance with the provisions of this clause.
(f) The Contractor shall include the substance of this clause, including this paragraph (f), in subcontracts under such contracts.

(End of clause)

52.204-4 PRINTED OR COPIED DOUBLE-SIDED ON POSTCONSUMER FIBER CONTENT PAPER (MAY 2011)

(a) Definitions. As used in this clause--

Postconsumer fiber means—

(1) Paper, paperboard, and fibrous materials from retail stores, office buildings, homes, and so forth, after they have passed through their end-usage as a consumer item, including: used corrugated boxes; old newspapers; old magazines; mixed waste paper; tabulating cards; and used cordage; or

(2) All paper, paperboard, and fibrous materials that enter and are collected from municipal solid waste; but not

(3) Fiber derived from printers' over-runs, converters' scrap, and over-issue publications.

(b) The Contractor is required to submit paper documents, such as offers, letters, or reports that are printed or copied double-sided on paper containing at least 30 percent postconsumer fiber, whenever practicable, when not using electronic commerce methods to submit information or data to the Government.

(End of clause)

52.204-7 SYSTEM FOR AWARD MANAGEMENT (OCT 2016) ALTERNATE I (JULY 2013)

(a) Definitions. As used in this provision--Electronic Funds Transfer (EFT) indicator means a four-character suffix to the unique entity identifier. The suffix is assigned at the discretion of the commercial, nonprofit, or Government entity to establish additional System for Award Management records for identifying alternative EFT accounts (see subpart 32.11) for the same entity.

Registered in the System for Award Management (SAM) database means that--

(1) The Offeror has entered all mandatory information, including the unique entity identifier and the EFT indicator, if applicable, the Commercial and Government Entity (CAGE) code, as well as data required by the Federal Funding Accountability and Transparency Act of 2006 (see subpart 4.14) into the SAM database;

(2) The offeror has completed the Core, Assertions, and Representations and Certifications, and Points of Contact sections of the registration in the SAM database;

(3) The Government has validated all mandatory data fields, to include validation of the Taxpayer Identification Number (TIN) with the Internal Revenue Service (IRS). The offeror will be required to provide consent for TIN validation to the Government as a part of the SAM registration process; and

(4) The Government has marked the record ``Active". Unique entity identifier means a number or other identifier used to identify a specific commercial, nonprofit, or Government entity. See www.sam.gov for the designated entity for establishing unique entity identifiers.

(b)(1) By submission of an offer, the Offeror acknowledges the requirement that a prospective awardee shall be registered in the SAM database prior to award, during performance, and through final payment of any contract, basic agreement, basic ordering agreement, or blanket purchasing agreement resulting from this solicitation. If registration prior to award is not possible, the awardee shall be registered in the SAM database within 30 days after award or before three days prior to submission of the first invoice, whichever occurs first.

(2) The Offeror shall enter, in the block with its name and address on the cover page of its offer, the annotation ``Unique Entity Identifier" followed by the unique entity identifier that identifies the Offeror's name and address exactly as stated in the offer. The Offeror also shall enter its EFT indicator, if applicable. The unique entity identifier will be used by the Contracting Officer to verify that the Offeror is registered in the SAM database.

(c) If the Offeror does not have a unique entity identifier, it should contact the entity designated at www.sam.gov for establishment of the unique entity identifier directly to obtain one. The Offeror should be prepared to provide the following information:

(1) Company legal business name.

(2) Tradestyle, doing business, or other name by which your entity is commonly recognized.

(3) Company physical street address, city, state, and Zip Code.

(4) Company mailing address, city, state and Zip Code (if separate from physical).

(5) Company telephone number.

(6) Date the company was started.

(7) Number of employees at your location.

(8) Chief executive officer/key manager.

(9) Line of business (industry).

(10) Company headquarters name and address (reporting relationship within your entity).

(d) If the Offeror does not become registered in the SAM database in the time prescribed by the Contracting Officer, the Contracting Officer will proceed to award to the next otherwise successful registered Offeror.

(e) Processing time, which normally takes 48 hours, should be taken into consideration when registering. Offerors who are not registered should consider applying for registration immediately upon receipt of this solicitation.

(f) Offerors may obtain information on registration at https://www.acquisition.gov.
(End of clause)

52.204-10 REPORTING EXECUTIVE COMPENSATION AND FIRST-TIER SUBCONTRACT AWARDS (OCT 2016)

(a) Definitions. As used in this clause:

Executive means officers, managing partners, or any other employees in management positions.

First-tier subcontract means a subcontract awarded directly by the Contractor for the purpose of acquiring supplies or services (including construction) for performance of a prime contract. It does not include the Contractor's supplier agreements with vendors, such as long-term arrangements for materials or supplies that benefit multiple contracts and/or the costs of which are normally applied to a Contractor's general and administrative expenses or indirect costs.

Month of award means the month in which a contract is signed by the Contracting Officer or the month in which a first-tier subcontract is signed by the Contractor.

Total compensation means the cash and noncash dollar value earned by the executive during the Contractor's preceding fiscal year and includes the following (for more information see 17 CFR 229.402(c)(2)):

(1) Salary and bonus.

(2) Awards of stock, stock options, and stock appreciation rights. Use the dollar amount recognized for financial statement reporting purposes with respect to the fiscal year in accordance with the Financial Accounting Standards Board's Accounting Standards Codification (FASB ASC) 718, Compensation-Stock Compensation.

(3) Earnings for services under non-equity incentive plans. This does not include group life, health, hospitalization or medical reimbursement plans that do not discriminate in favor of executives, and are available generally to all salaried employees.

(4) Change in pension value. This is the change in present value of defined benefit and actuarial pension plans.

(5) Above-market earnings on deferred compensation which is not tax-qualified.

(6) Other compensation, if the aggregate value of all such other compensation (e.g., severance, termination payments, value of life insurance paid on behalf of the employee, perquisites or property) for the executive exceeds $10,000.

(b) Section 2(d)(2) of the Federal Funding Accountability and Transparency Act of 2006 (Pub. L. 109-282), as amended by section 6202 of the Government Funding Transparency Act of 2008 (Pub. L. 110-252), requires the Contractor to report information on subcontract awards. The law requires all reported information be made public, therefore, the Contractor is responsible for notifying its subcontractors that the required information will be made public.

(c) Nothing in this clause requires the disclosure of classified information.

(d)(1) Executive compensation of the prime contractor. As a part of its annual registration requirement in the System for Award Management (SAM) database (FAR provision 52.204-7), the Contractor shall report the names and total compensation of each of the five most highly compensated executives for its preceding completed fiscal year, if—

(i) In the Contractor's preceding fiscal year, the Contractor received—

(A) 80 percent or more of its annual gross revenues from Federal contracts (and subcontracts), loans, grants (and subgrants), cooperative agreements, and other forms of Federal financial assistance; and

(B) $25,000,000 or more in annual gross revenues from Federal contracts (and subcontracts), loans, grants (and subgrants), cooperative agreements, and other forms of Federal financial assistance; and

(ii) The public does not have access to information about the compensation of the executives through periodic reports filed under section 13(a) or 15(d) of the Securities Exchange Act of 1934 (15 U.S.C. 78m(a), 78o(d)) or section 6104 of the Internal Revenue Code of 1986. (To determine if the public has access to the compensation information, see the U.S. Security and Exchange Commission total compensation filings at http://www.sec.gov/answers/execomp.htm.).

(2) First-tier subcontract information. Unless otherwise directed by the contracting officer, or as provided in paragraph (g) of this clause, by the end of the month following the month of award of a first-tier subcontract with a value of $30,000 or more, the Contractor shall report the following information at http://www.fsrs.gov for that first-tier subcontract. (The Contractor shall follow the instructions at http://www.fsrs.gov to report the data.)

(i) Unique entity identifier for the subcontractor receiving the award and for the subcontractor's parent company, if the subcontractor has a parent company.

(ii) Name of the subcontractor.

(iii) Amount of the subcontract award.

(iv) Date of the subcontract award.

(v) A description of the products or services (including construction) being provided under the subcontract, including the overall purpose and expected outcomes or results of the subcontract.

(vi) Subcontract number (the subcontract number assigned by the Contractor).

(vii) Subcontractor's physical address including street address, city, state, and country. Also include the nine-digit zip code and congressional district.

(viii) Subcontractor's primary performance location including street address, city, state, and country. Also include the nine-digit zip code and congressional district.

(ix) The prime contract number, and order number if applicable.

(x) Awarding agency name and code.

(xi) Funding agency name and code.

(xii) Government contracting office code.

(xiii) Treasury account symbol (TAS) as reported in FPDS.

(xiv) The applicable North American Industry Classification System code (NAICS).

(3) Executive compensation of the first-tier subcontractor. Unless otherwise directed by the Contracting Officer, by the end of the month following the month of award of a first-tier subcontract with a value of $30,000 or more, and annually thereafter (calculated from the prime contract award date), the Contractor shall report the names and total compensation of each of the five most highly compensated executives for that first-tier subcontractor for the first-tier subcontractor's preceding completed fiscal year at http://www.fsrs.gov, if—

(i) In the subcontractor's preceding fiscal year, the subcontractor received—

(A) 80 percent or more of its annual gross revenues from Federal contracts (and subcontracts), loans, grants (and subgrants), cooperative agreements, and other forms of Federal financial assistance; and

(B) $25,000,000 or more in annual gross revenues from Federal contracts (and subcontracts), loans, grants (and subgrants), cooperative agreements, and other forms of Federal financial assistance; and

(ii) The public does not have access to information about the compensation of the executives through periodic reports filed under section 13(a) or 15(d) of the Securities Exchange Act of 1934 (15 U.S.C. 78m(a), 78o(d)) or section 6104 of the Internal Revenue Code of 1986. (To

determine if the public has access to the compensation information, see the U.S. Security and Exchange Commission total compensation filings at http://www.sec.gov/answers/execomp.htm.)

(e) The Contractor shall not split or break down first-tier subcontract awards to a value less than $30,000 to avoid the reporting requirements in paragraph (d) of this clause.

(f) The Contractor is required to report information on a first-tier subcontract covered by paragraph (d) when the subcontract is awarded. Continued reporting on the same subcontract is not required unless one of the reported data elements changes during the performance of the subcontract. The Contractor is not required to make further reports after the first-tier subcontract expires.

(g)(1) If the Contractor in the previous tax year had gross income, from all sources, under $300,000, the Contractor is exempt from the requirement to report subcontractor awards.

(2) If a subcontractor in the previous tax year had gross income from all sources under $300,000, the Contractor does not need to report awards for that subcontractor.

(h) The FSRS database at http://www.fsrs.gov will be prepopulated with some information from SAM and FPDS databases. If FPDS information is incorrect, the contractor should notify the contracting officer. If the SAM database information is incorrect, the contractor is responsible for correcting this information.

(End of clause)

52.204-13 SYSTEM FOR AWARD MANAGEMENT MAINTENANCE (OCT 2016)

(a) Definitions. As used in this clause--

Electronic Funds Transfer (EFT) indicator means a four-character suffix to the unique entity identifier. The suffix is assigned at the discretion of the commercial, nonprofit, or Government entity to establish additional System for Award Management (SAM) records for identifying alternative EFT accounts (see subpart 32.11) for the same entity.

Registered in the System for Award Management (SAM) database means that--

(1) The Contractor has entered all mandatory information, including the unique entity identifier and the EFT indicator (if applicable), the Commercial and Government Entity (CAGE) code, as well as data required by the Federal Funding Accountability and Transparency Act of 2006 (see subpart 4.14), into the SAM database;

(2) The Contractor has completed the Core, Assertions, Representations and Certifications, and Points of Contact sections of the registration in the SAM database;

(3) The Government has validated all mandatory data fields, to include validation of the Taxpayer Identification Number (TIN) with the Internal Revenue Service (IRS). The Contractor will be required to provide consent for TIN validation to the Government as a part of the SAM registration process; and

(4) The Government has marked the record ``Active".

System for Award Management (SAM) means the primary Government repository for prospective Federal awardee and Federal awardee information and the centralized Government system for certain contracting, grants, and other assistance-related processes. It includes—

(1) Data collected from prospective Federal awardees required for the conduct of business with the Government;

(2) Prospective contractor-submitted annual representations and certifications in accordance with FAR subpart 4.12; and

(3) Identification of those parties excluded from receiving Federal contracts, certain subcontracts, and certain types of Federal financial and non-financial assistance and benefits.

Unique entity identifier means a number or other identifier used to identify a specific commercial, nonprofit, or Government entity. See www.sam.gov for the designated entity for establishing unique entity identifiers.

(b) The Contractor is responsible for the accuracy and completeness of the data within the SAM database, and for any liability resulting from the Government's reliance on inaccurate or incomplete data. To remain registered in the SAM database after the initial registration, the Contractor is required to review and update on an annual basis, from the date of initial registration or subsequent updates, its information in the SAM database to ensure it is current, accurate and complete. Updating information in the SAM does not alter the terms and conditions of this contract and is not a substitute for a properly executed contractual document.

(c)(1)(i) If a Contractor has legally changed its business name, doing business as name, or division name (whichever is shown on the contract), or has transferred the assets used in performing the contract, but has not completed the necessary requirements regarding novation and change-of-name agreements in subpart 42.12, the Contractor shall provide the responsible Contracting Officer a minimum of one business day's written notification of its intention to—

(A) Change the name in the SAM database;

(B) Comply with the requirements of subpart 42.12 of the FAR; and

(C) Agree in writing to the timeline and procedures specified by the responsible Contracting Officer. The Contractor shall provide with the notification sufficient documentation to support the legally changed name.

(ii) If the Contractor fails to comply with the requirements of paragraph (c)(1)(i) of this clause, or fails to perform the agreement at paragraph (c)(1)(i)(C) of this clause, and, in the absence of a properly executed novation or change-of-name agreement, the SAM information that shows the Contractor to be other than the Contractor indicated in the contract will be considered to be incorrect information within the meaning of the ``Suspension of Payment'' paragraph of the electronic funds transfer (EFT) clause of this contract.

(2) The Contractor shall not change the name or address for EFT payments or manual payments, as appropriate, in the SAM record to reflect an assignee for the purpose of assignment of claims (see FAR subpart 32.8, Assignment of Claims). Assignees shall be separately registered in the SAM. Information provided to the Contractor's SAM record that indicates payments, including those made by EFT, to an ultimate recipient other than that Contractor will be considered to be incorrect information within the meaning of the ``Suspension of Payment'' paragraph of the EFT clause of this contract.

(3) The Contractor shall ensure that the unique entity identifier is maintained with the entity designated at www.sam.gov for establishment of the unique entity identifier throughout the life of the contract. The Contractor shall communicate any change to the unique entity identifier to the Contracting Officer within 30 days after the change, so an appropriate modification can be issued to update the data on the contract. A change in the unique entity identifier does not necessarily require a novation be accomplished.

(d) Contractors may obtain additional information on registration and annual confirmation requirements at https://www.acquisition.gov.

(End of clause)

52.204-18 COMMERCIAL AND GOVERNMENT ENTITY CODE MAINTENANCE (JUL 2016)

(a) Definition. As used in this clause--

Commercial and Government Entity (CAGE) code means--

(1) An identifier assigned to entities located in the United States or its outlying areas by the Defense Logistics Agency (DLA) Commercial and Government Entity (CAGE) Branch to identify a commercial or government entity; or

(2) An identifier assigned by a member of the North Atlantic Treaty Organization (NATO) or by the NATO Support and Procurement Agency (NSPA) to entities located outside the United States and its outlying areas that the DLA Commercial and Government Entity (CAGE) Branch records and maintains in the CAGE master file. This type of code is known as a NATO CAGE (NCAGE) code.

(b) Contractors shall ensure that the CAGE code is maintained throughout the life of the contract. For contractors registered in the System for Award Management (SAM), the DLA Commercial

and Government Entity (CAGE) Branch shall only modify data received from SAM in the CAGE master file if the contractor initiates those changes via update of its SAM registration. Contractors undergoing a novation or change-of-name agreement shall notify the contracting officer in accordance with subpart 42.12. The contractor shall communicate any change to the CAGE code to the contracting officer within 30 days after the change, so that a modification can be issued to update the CAGE code on the contract.

(c) Contractors located in the United States or its outlying areas that are not registered in SAM shall submit written change requests to the DLA Commercial and Government Entity (CAGE) Branch. Requests for changes shall be provided at https://cage.dla.mil. Change requests to the CAGE master file are accepted from the entity identified by the code.

(d) Contractors located outside the United States and its outlying areas that are not registered in SAM shall contact the appropriate National Codification Bureau (points of contact available at http://www.nato.int/structur/AC/135/main/links/contacts.htm) or NSPA at https://eportal.nspa.nato.int/AC135Public/scage/CageList.aspx to request CAGE changes.

(e) Additional guidance for maintaining CAGE codes is available at https://cage.dla.mil.

(End of Clause)

52.204-19 INCORPORATION BY REFERENCE OF REPRESENTATIONS AND CERTIFICATIONS (DEC 2014)

The Contractor's representations and certifications, including those completed electronically via the System for Award Management (SAM), are incorporated by reference into the contract.

(End of clause)

52.204-21 BASIC SAFEGUARDING OF COVERED CONTRACTOR INFORMATION SYSTEMS (JUN 2016)

(a) Definitions. As used in this clause--

Covered contractor information system means an information system that is owned or operated by a contractor that processes, stores, or transmits Federal contract information.

Federal contract information means information, not intended for public release, that is provided by or generated for the Government under a contract to develop or deliver a product or service to the Government, but not including information provided by the Government to the public (such as on public Web sites) or simple transactional information, such as necessary to process payments.

Information means any communication or representation of knowledge such as facts, data, or opinions, in any medium or form, including textual, numerical, graphic, cartographic, narrative, or audiovisual (Committee on National Security Systems Instruction (CNSSI) 4009).

Information system means a discrete set of information resources organized for the collection, processing, maintenance, use, sharing, dissemination, or disposition of information (44 U.S.C. 3502).

Safeguarding means measures or controls that are prescribed to protect information systems.
(b) Safeguarding requirements and procedures.

(1) The Contractor shall apply the following basic safeguarding requirements and procedures to protect covered contractor information systems. Requirements and procedures for basic safeguarding of covered contractor information systems shall include, at a minimum, the following security controls:

(i) Limit information system access to authorized users, processes acting on behalf of authorized users, or devices (including other information systems).

(ii) Limit information system access to the types of transactions and functions that authorized users are permitted to execute.

(iii) Verify and control/limit connections to and use of external information systems.

(iv) Control information posted or processed on publicly accessible information systems.

(v) Identify information system users, processes acting on behalf of users, or devices.

(vi) Authenticate (or verify) the identities of those users, processes, or devices, as a prerequisite to allowing access to organizational information systems.

(vii) Sanitize or destroy information system media containing Federal Contract Information before disposal or release for reuse.

(viii) Limit physical access to organizational information systems, equipment, and the respective operating environments to authorized individuals.

(ix) Escort visitors and monitor visitor activity; maintain audit logs of physical access; and control and manage physical access devices.

(x) Monitor, control, and protect organizational communications (i.e., information transmitted or received by organizational information systems) at the external boundaries and key internal boundaries of the information systems.

(xi) Implement subnetworks for publicly accessible system components that are physically or logically separated from internal networks.

(xii) Identify, report, and correct information and information system flaws in a timely manner.

(xiii) Provide protection from malicious code at appropriate locations within organizational information systems.

(xiv) Update malicious code protection mechanisms when new releases are available.

(xv) Perform periodic scans of the information system and real-time scans of files from external sources as files are downloaded, opened, or executed.

(2) Other requirements. This clause does not relieve the Contractor of any other specific safeguarding requirements specified by Federal agencies and departments relating to covered contractor information systems generally or other Federal safeguarding requirements for controlled unclassified information (CUI) as established by Executive Order 13556.

(c) Subcontracts. The Contractor shall include the substance of this clause, including this paragraph (c), in subcontracts under this contract (including subcontracts for the acquisition of commercial items, other than commercially available off-the-shelf items), in which the subcontractor may have Federal contract information residing in or transiting through its information system.

(End of clause)

52.204-23 PROHIBITION ON CONTRACTING FOR HARDWARE, SOFTWARE, AND SERVICES DEVELOPED OR PROVIDED BY KASPERSKY LAB AND OTHER COVERED ENTITIES (JUL 2018)

(a) Definitions. As used in this clause--

Covered article means any hardware, software, or service that--

(1) Is developed or provided by a covered entity;

(2) Includes any hardware, software, or service developed or provided in whole or in part by a covered entity; or

(3) Contains components using any hardware or software developed in whole or in part by a covered entity.

Covered entity means--

(1) Kaspersky Lab;

(2) Any successor entity to Kaspersky Lab;

(3) Any entity that controls, is controlled by, or is under common control with Kaspersky Lab; or

(4) Any entity of which Kaspersky Lab has a majority ownership.

(b) Prohibition. Section 1634 of Division A of the National Defense Authorization Act for Fiscal Year 2018 (Pub. L. 115-91) prohibits Government use of any covered article. The Contractor is prohibited from--
(1) Providing any covered article that the Government will use on or after October 1, 2018; and

(2) Using any covered article on or after October 1, 2018, in the development of data or deliverables first produced in the performance of the contract.

(c) Reporting requirement. (1) In the event the Contractor identifies a covered article provided to the Government during contract performance, or the Contractor is notified of such by a subcontractor at any tier or any other source, the Contractor shall report, in writing, to the Contracting Officer or, in the case of the Department of Defense, to the website at https://dibnet.dod.mil/. For indefinite delivery contracts, the Contractor shall report to the Contracting Officer for the indefinite delivery contract and the Contracting Officer(s) for any affected order or, in the case of the Department of Defense, identify both the indefinite delivery contract and any affected orders in the report provided at https://dibnet.dod.mil/.

(2) The Contractor shall report the following information pursuant to paragraph (c)(1) of this clause:

(i) Within 1 business day from the date of such identification or notification: The contract number; the order number(s), if applicable; supplier name; brand; model number (Original Equipment Manufacturer (OEM) number, manufacturer part number, or wholesaler number); item description; and any readily available information about mitigation actions undertaken or recommended.

(ii) Within 10 business days of submitting the report pursuant to paragraph (c)(1) of this clause: Any further available information about mitigation actions undertaken or recommended. In addition, the Contractor shall describe the efforts it undertook to prevent use or submission of a covered article, any reasons that led to the use or submission of the covered article, and any additional efforts that will be incorporated to prevent future use or submission of covered articles.

(d) Subcontracts. The Contractor shall insert the substance of this clause, including this paragraph (d), in all subcontracts, including subcontracts for the acquisition of commercial items.

(End of clause)

52.209-6 PROTECTING THE GOVERNMENT'S INTEREST WHEN SUBCONTRACTING WITH CONTRACTORS DEBARRED, SUSPENDED, OR PROPOSED FOR DEBARMENT (OCT 2015)

(a) Definition. Commercially available off-the-shelf (COTS) item, as used in this clause--

(1) Means any item of supply (including construction material) that is--

(i) A commercial item (as defined in paragraph (1) of the definition in FAR 2.101);

(ii) Sold in substantial quantities in the commercial marketplace; and

(iii) Offered to the Government, under a contract or subcontract at any tier, without modification, in the same form in which it is sold in the commercial marketplace; and

(2) Does not include bulk cargo, as defined in 46 U.S.C. 40102(4), such as agricultural products and petroleum products.

(b) The Government suspends or debars Contractors to protect the Government's interests. Other than a subcontract for a commercially available off-the-shelf item, the Contractor shall not enter into any subcontract, in excess of $35,000 with a Contractor that is debarred, suspended, or proposed for debarment by any executive agency unless there is a compelling reason to do so.

(c) The Contractor shall require each proposed subcontractor whose subcontract will exceed $35,000, other than a subcontractor providing a commercially available off-the-shelf item, to disclose to the Contractor, in writing, whether as of the time of award of the subcontract, the subcontractor, or its principals, is or is not debarred, suspended, or proposed for debarment by the Federal Government.

(d) A corporate officer or a designee of the Contractor shall notify the Contracting Officer, in writing, before entering into a subcontract with a party (other than a subcontractor providing a commercially available off-the-shelf item) that is debarred, suspended, or proposed for debarment (see FAR 9.404 for information on the System for Award Management (SAM) Exclusions). The notice must include the following:

(1) The name of the subcontractor.

(2) The Contractor's knowledge of the reasons for the subcontractor being listed with an exclusion in SAM.

(3) The compelling reason(s) for doing business with the subcontractor notwithstanding its being listed with an exclusion in SAM.

(4) The systems and procedures the Contractor has established to ensure that it is fully protecting the Government's interests when dealing with such subcontractor in view of the specific basis for the party's debarment, suspension, or proposed debarment.

(e) Subcontracts. Unless this is a contract for the acquisition of commercial items, the Contractor shall include the requirements of this clause, including this paragraph (e) (appropriately modified for the identification of the parties), in each subcontract that--

(1) Exceeds $35,000 in value; and

(2) Is not a subcontract for commercially available off-the-shelf items.

(End of clause)

52.209-9 UPDATES OF PUBLICLY AVAILABLE INFORMATION REGARDING RESPONSIBILITY MATTERS (JULY 2013)

(a) The Contractor shall update the information in the Federal Awardee Performance and Integrity Information System (FAPIIS) on a semi-annual basis, throughout the life of the contract, by posting the required information in the System for Award Management database via https://www.acquisition.gov.

(b) As required by section 3010 of the Supplemental Appropriations Act, 2010 (Pub. L. 111-212), all information posted in FAPIIS on or after April 15, 2011, except past performance reviews, will be publicly available. FAPIIS consists of two segments--

(1) The non-public segment, into which Government officials and the Contractor post information, which can only be viewed by--

(i) Government personnel and authorized users performing business on behalf of the Government; or

(ii) The Contractor, when viewing data on itself; and

(2) The publicly-available segment, to which all data in the non-public segment of FAPIIS is automatically transferred after a waiting period of 14 calendar days, except for--

(i) Past performance reviews required by subpart 42.15;

(ii) Information that was entered prior to April 15, 2011; or

(iii) Information that is withdrawn during the 14-calendar-day waiting period by the Government official who posted it in accordance with paragraph (c)(1) of this clause.

(c) The Contractor will receive notification when the Government posts new information to the Contractor's record.

(1) If the Contractor asserts in writing within 7 calendar days, to the Government official who posted the information, that some of the information posted to the non-public segment of FAPIIS

is covered by a disclosure exemption under the Freedom of Information Act, the Government official who posted the information must within 7 calendar days remove the posting from FAPIIS and resolve the issue in accordance with agency Freedom of Information procedures, prior to reposting the releasable information. The contractor must cite 52.209-9 and request removal within 7 calendar days of the posting to FAPIIS.

(2) The Contractor will also have an opportunity to post comments regarding information that has been posted by the Government. The comments will be retained as long as the associated information is retained, i.e., for a total period of 6 years. Contractor comments will remain a part of the record unless the Contractor revises them.

(3) As required by section 3010 of Pub. L. 111-212, all information posted in FAPIIS on or after April 15, 2011, except past performance reviews, will be publicly available.

(d) Public requests for system information posted prior to April 15, 2011, will be handled under Freedom of Information Act procedures, including, where appropriate, procedures promulgated under E.O. 12600.

(End of clause)

52.209-10 PROHIBITION ON CONTRACTING WITH INVERTED DOMESTIC CORPORATIONS. (NOV 2015)

(a) Definitions. As used in this clause--

Inverted domestic corporation means a foreign incorporated entity that meets the definition of an inverted domestic corporation under 6 U.S.C. 395(b), applied in accordance with the rules and definitions of
6 U.S.C. 395(c).

Subsidiary means an entity in which more than 50 percent of the entity is owned--

(1) Directly by a parent corporation; or

(2) Through another subsidiary of a parent corporation.

(b) If the contractor reorganizes as an inverted domestic corporation or becomes a subsidiary of an inverted domestic corporation at any time during the period of performance of this contract, the Government may be prohibited from paying for Contractor activities performed after the date when it becomes an inverted domestic corporation or subsidiary. The Government may seek any available remedies in the event the Contractor fails to perform in accordance with the terms and conditions of the contract as a result of Government action under this clause.

(c) Exceptions to this prohibition are located at 9.108-2.

(d) In the event the Contractor becomes either an inverted domestic corporation, or a subsidiary of an inverted domestic corporation during contract performance, the Contractor shall give written notice to the Contracting Officer within five business days from the date of the inversion event.

(End of clause)

52.210-1 MARKET RESEARCH (APR 2011)
(a) Definition. As used in this clause--

Commercial item and nondevelopmental item have the meaning contained in Federal Acquisition Regulation 2.101.
(b) Before awarding subcontracts over the simplified acquisition threshold for items other than commercial items, the Contractor shall conduct market research to--

(1) Determine if commercial items or, to the extent commercial items suitable to meet the agency's needs are not available, nondevelopmental items are available that--

(i) Meet the agency's requirements;

(ii) Could be modified to meet the agency's requirements; or

(iii) Could meet the agency's requirements if those requirements were modified to a reasonable extent; and

(2) Determine the extent to which commercial items or nondevelopmental items could be incorporated at the component level.

(End of clause)

52.211-10 COMMENCEMENT, PROSECUTION, AND COMPLETION OF WORK (APR 1984)

The Contractor shall be required to (a) commence work under this contract within twenty (20) calendar days after the date the Contractor receives the notice to proceed, (b) prosecute the work diligently, and (c) complete the entire work ready for use not later than the date identified on each task order.

*The time stated for completion shall include final cleanup of the premises.

*The Contracting Officer shall specify either a number of days after the date the contractor receives the notice to proceed, or a calendar date.

(End of clause)

52.211-12 LIQUIDATED DAMAGES--CONSTRUCTION (SEP 2000)

(a) If the Contractor fails to complete the work within the time specified in the contract, the Contractor shall pay liquidated damages to the Government in the amount identified per task order for each calendar day of delay until the work is completed or accepted.

(b) If the Government terminates the Contractor's right to proceed, liquidated damages will continue to accrue until the work is completed. These liquidated damages are in addition to excess costs of repurchase under the Termination clause.

(End of clause)

52.211-13 TIME EXTENSIONS (SEP 2000)

Time extensions for contract changes will depend upon the extent, if any, by which the changes cause delay in the completion of the various elements of construction. The change order granting the time extension may provide that the contract completion date will be extended only for those specific elements related to the changed work and that the remaining contract completion dates for all other portions of the work will not be altered. The change order also may provide an equitable readjustment of liquidated damages under the new completion schedule.

(End of clause)

52.211-18 VARIATION IN ESTIMATED QUANTITY (APR 1984)

If the quantity of a unit-priced item in this contract is an estimated quantity and the actual quantity of the unit-priced item varies more than 15 percent above or below the estimated quantity, an equitable adjustment in the contract price shall be made upon demand of either party. The equitable adjustment shall be based upon any increase or decrease in costs due solely to the variation above 115 percent or below 85 percent of the estimated quantity. If the quantity variation is such as to cause an increase in the time necessary for completion, the Contractor may request, in writing, an extension of time, to be received by the Contracting Officer within 10 days from the beginning of the delay, or within such further period as may be granted by the Contracting Officer before the date of final settlement of the contract. Upon the receipt of a written request for an extension, the Contracting Officer shall ascertain the facts and make an adjustment for extending the completion date as, in the judgment of the Contracting Officer, is justified.

(End of clause)

52.214-26 AUDIT AND RECORDS--SEALED BIDDING (OCT 2010)

(a) As used in this clause, records includes books, documents, accounting procedures and practices, and other data, regardless of type and regardless of whether such items are in written form, in the form of computer data, or in any other form.

(b) Certified cost or pricing data. If the Contractor has been required to submit certified cost or pricing data in connection with the pricing of any modification to this contract, the Contracting Officer, or an authorized representative of the Contracting Officer, in order to evaluate the accuracy, completeness, and currency of the certified cost or pricing data, shall have the right to examine and audit all of the Contractor's records, including computations and projections, related to--

(1) The proposal for the modification;

(2) The discussions conducted on the proposal(s), including those related to negotiating;
(3) Pricing of the modification; or

(4) Performance of the modification.

(c) Comptroller General. In the case of pricing any modification, the Comptroller General of the United States, or an authorized representative, shall have the same rights as specified in paragraph (b) of this clause and also the right to interview any current employee regarding such transactions.

(d) Availability. The Contractor shall make available at its office at all reasonable times the materials described in reproduction, until 3 years after final payment under this contract, or for any other period specified in Subpart 4.7 of the Federal Acquisition Regulation (FAR). FAR Subpart 4.7, Contractor Records Retention, in effect on the data of this contract, is incorporated by reference in its entirety and made a part of this contract.

(1) If this contract is completely or partially terminated, the records relating to the work terminated shall be made available for 3 years after any resulting final termination settlement.

(2) Records pertaining to appeals under the Disputes clause or to litigation or the settlement of claims arising under or relating to the performance of this contract shall be made available until disposition of such appeals, litigation, or claims.

(e) The Contractor shall insert a clause containing all the provisions of this clause, including this paragraph (e), in all subcontracts expected to exceed the threshold in FAR 15.403-4(a)(1) for submission of certified cost or pricing data.

(End of clause)

52.214-27 PRICE REDUCTION FOR DEFECTIVE CERTIFIED COST OR PRICING DATA - MODIFICATIONS - SEALED BIDDING. (AUG 2011)

(a) This clause shall become operative only for any modification to this contract involving aggregate increases and/or decreases in costs, plus applicable profits, expected to exceed the threshold for the submission of certified cost or pricing data at FAR 15.403-4(a)(1), except that this clause does not apply to a modification if an exception under FAR 15.403-1(b) applies.

(b) If any price, including profit, negotiated in connection with any modification under this clause, was increased by any significant amount because

(1) the Contractor or a subcontractor furnished certified cost or pricing data that were not complete, accurate, and current as certified in its Certificate of Current Cost or Pricing Data;

(2) a subcontractor or prospective subcontractor furnished the Contractor certified cost or pricing data that were not complete, accurate, and current as certified in the Contractor's Certificate of Current Cost or Pricing Data; or
(3) any of these parties furnished data of any description that were not accurate, the price shall be reduced accordingly and the contract shall be modified to reflect the reduction. This right to a price reduction is limited to that resulting from defects in data relating to modifications for which this clause becomes operative under paragraph (a) above.

(c) Any reduction in the contract price under paragraph (b) of this clause due to defective data from a prospective subcontractor that was not subsequently awarded the subcontract shall be limited to the amount, plus applicable overhead and profit markup, by which:

(1) the actual subcontract; or

(2) the actual cost to the Contractor, if there was no subcontract, was less than the prospective subcontract cost estimate submitted by the Contractor; provided, that the actual subcontract price was not itself affected by defective certified cost or pricing data.

(d) If the Contracting Officer determines under paragraph (b) of this clause that a price or cost reduction should be made:

(1) the Contractor agrees not to raise the following matters as a defense:

(i) The Contractor or subcontractor was a sole source supplier or otherwise was in a superior bargaining position and thus the price of the contract would not have been modified even if accurate, complete, and current certified cost or pricing data had been submitted;

(ii) The Contracting Officer should have known that the certified cost or pricing data in issue were defective even though the Contractor or subcontractor took no affirmative action to bring the character of the data to the attention of the Contracting Officer;

(iii) The contract was based on an agreement about the total cost of the contract and there was no agreement about the cost of each item procured under the contract; or

(iv) The Contractor or subcontractor did not submit a Certificate of Current Cost or Pricing Data.

(2) Except as prohibited by subdivision (d)(2)(ii) of this clause:

(i) an offset in an amount determined appropriate by the Contracting Officer based upon the facts shall be allowed against the amount of a contract price reduction if:

(A) The Contractor certifies to the Contracting Officer that, to the best of the Contractor's knowledge and belief, the Contractor is entitled to the offset in the amount requested; and

(B) The Contractor proves that the certified cost or pricing data were available before the date of agreement on the price of the contract (or price of the modification) and that the data were not submitted before such date.

(ii) An offset shall not be allowed if:
(A) The understated data was known by the Contractor to be understated when the Certificate of Current Cost or Pricing Data was signed; or (B) The Government proves that the facts demonstrate that the contract price would not have increased in the amount to be offset even if the available data had been submitted before the date of agreement on price.

(e) If any reduction in the contract price under this clause reduces the price of items for which payment was made prior to the date of the modification reflecting the price reduction, the Contractor shall be liable to and shall pay the United States at the time such overpayment is repaid:

(1) Interest compounded daily, as required by 26 U.S.C. 6622, on the amount of such overpayment to be computed from the date(s) of overpayment to the Contractor to the date the Government is repaid by the Contractor at the applicable underpayment rate effective for each quarter prescribed by the Secretary of the Treasury under 26 U.S.C. 6621(a)(2); and

(2) A penalty equal to the amount of the overpayment, if the Contractor or subcontractor knowingly submitted certified cost or pricing data which were incomplete, inaccurate, or noncurrent.

(End of clause)

52.214-28 SUBCONTRACTOR CERTIFIED COST OR PRICING DATA - MODIFICATIONS - SEALED BIDDING. (OCT 2010)

(a) The requirements of paragraphs (b) and (c) of this clause shall—

(1) Become operative only for any modification to this contract involving aggregate increases and/or decreases in costs, plus applicable profits, expected to exceed the threshold for submission of certified cost or pricing data at FAR 15.403-4(a)(1); and

(2) Be limited to such modifications.

(b) Before awarding any subcontract expected to exceed the threshold for submission of certified cost or pricing data at FAR 15.403-4(a)(1), on the date of agreement on price or the date of award, whichever is later, or before pricing any subcontract modifications involving aggregate increases and/or decreases in costs, plus applicable profits, expected to exceed the threshold for submission of certified cost or pricing data at FAR 15.403-4(a)(1), the Contractor shall require the subcontractor to submit certified cost or pricing data (actually or by specific identification in writing), as part of the subcontractor's proposal in accordance with FAR 15.408, Table 15-2 (to include any information reasonably required to explain the subcontractor's estimating process such as the judgmental factors applied and the mathematical or other methods used in the estimate, including those used in projecting from known data, and the nature and amount of any contingencies included in the price), unless an exception under FAR 15.403-1(b) applies.

(c) The Contractor shall require the subcontractor to certify in substantially the form prescribed in FAR subsection 15.406-2 that, to the best of its knowledge and belief, the data submitted under paragraph (b) of this clause were accurate, complete, and current as of the date of agreement on the negotiated price of the subcontract or subcontract modification.

(d) The Contractor shall insert the substance of this clause, including this paragraph (d), in each subcontract that, when entered into, exceeds the threshold for submission of certified cost or pricing data at FAR 15.403-4(a)(1).
(End of clause)

52.216-19 ORDER LIMITATIONS (OCT 1995)

(a) Minimum order. When the Government requires supplies or services covered by this contract in an amount of less than $100,000.00, the Government is not obligated to purchase, nor is the Contractor obligated to furnish, those supplies or services under the contract.

(b) Maximum order. The Contractor is not obligated to honor -

(1) Any order for a single item in excess of $24,000,000.00;

(2) Any order for a combination of items in excess of $24,000,000.00; or

(3) A series of orders from the same ordering office within 14 months that together call for quantities exceeding the limitation in paragraph (b) (1) or (2) of this section.

(c) If this is a requirements contract (i.e., includes the Requirements clause at subsection 52.216-21 of the Federal Acquisition Regulation (FAR)), the Government is not required to order a part of any one requirement from the Contractor if that requirement exceeds the maximum-order limitations in paragraph (b) of this section.

(d) Notwithstanding paragraphs (b) and (c) of this section, the Contractor shall honor any order exceeding the maximum order limitations in paragraph (b), unless that order (or orders) is returned to the ordering office within seven (7) days after issuance, with written notice stating

the Contractor's intent not to ship the item (or items) called for and the reasons. Upon receiving this notice, the Government may acquire the supplies or services from another source.

(End of clause)

52.216-22 INDEFINITE QUANTITY. (OCT 1995)

(a) This is an indefinite-quantity contract for the supplies or services specified, and effective for the period stated, in the Schedule. The quantities of supplies and services specified in the Schedule are estimates only and are not purchased by this contract.

(b) Delivery or performance shall be made only as authorized by orders issued in accordance with the Ordering clause. The Contractor shall furnish to the Government, when and if ordered, the supplies or services specified in the Schedule up to and including the quantity designated in the Schedule as the "maximum". The Government shall order at least the quantity of supplies or services designated in the Schedule as the "minimum".

(c) Except for any limitations on quantities in the Order Limitations clause or in the Schedule, there is no limit on the number of orders that may be issued. The Government may issue orders requiring delivery to multiple destinations or performance at multiple locations.

(d) Any order issued during the effective period of this contract and not completed within that period shall be completed by the Contractor within the time specified in the order. The contract shall govern the Contractor's and Government's rights and obligations with respect to that order to the same extent as if the order were completed during the contract's effective period; provided, that the Contractor shall not be required to make any deliveries under this contract after the completion date of the final task order.

(End of clause)

52.219-4 NOTICE OF PRICE EVALUATION PREFERENCE FOR HUBZONE SMALL BUSINESS CONCERNS (OCT 2014)

(a) Definitions. See 13 CFR 125.6(e) for definitions of terms used in paragraph (d).

(b) Evaluation preference. (1) Offers will be evaluated by adding a factor of 10 percent to the price of all offers, except--

(i) Offers from HUBZone small business concerns that have not waived the evaluation preference; and

(ii) Otherwise successful offers from small business concerns.

(2) The factor of 10 percent shall be applied on a line item basis or to any group of items on which award may be made. Other evaluation factors described in the solicitation shall be applied before application of the factor.

(3) When the two highest rated offerors are a HUBZone small business concern and a large business, and the evaluated offer of the HUBZone small business concern is equal to the evaluated offer of the large business after considering the price evaluation preference, award will be made to the HUBZone small business concern.

(c) Waiver of evaluation preference. A HUBZone small business concern may elect to waive the evaluation preference, in which case the factor will be added to its offer for evaluation purposes. The agreements in paragraphs (d) and (e) of this clause do not apply if the offeror has waived the evaluation preference.

___ Offeror elects to waive the evaluation preference.

(d) Agreement. A HUBZone small business concern agrees that in the performance of the contract, in the case of a contract for

(1) Services (except construction), at least 50 percent of the cost of personnel for contract performance will be spent for employees of the concern or employees of other HUBZone small business concerns;

(2) Supplies (other than procurement from a nonmanufacturer of such supplies), at least 50 percent of the cost of manufacturing, excluding the cost of materials, will be performed by the concern or other HUBZone small business concerns;

(3) General construction. (i) At least 15 percent of the cost of contract performance to be incurred for personnel will be spent on the prime contractor's employees;

(ii) At least 50 percent of the cost of the contract performance to be incurred for personnel will be spent on the prime contractor's employees or on a combination of the prime contractor's employees and employees of HUBZone small business concern subcontractors;

(iii) No more than 50 percent of the cost of contract performance to be incurred for personnel will be subcontracted to concerns that are not HUBZone small business concerns; or

(4) Construction by special trade contractors. (i) At least 25 percent of the cost of contract performance to be incurred for personnel will be spent on the prime contractor's employees;

(ii) At least 50 percent of the cost of the contract performance to be incurred for personnel will be spent on the prime contractor's employees or on a combination of the prime contractor's employees and employees of HUBZone small business concern subcontractors;

(iii) No more than 50 percent of the cost of contract performance to be incurred for personnel will be subcontracted to concerns that are not HUBZone small business concerns.

(e) A HUBZone joint venture agrees that the aggregate of the HUBZone small business concerns to the joint venture, not each concern separately, will perform the applicable percentage of work requirements.

(f)(1) When the total value of the contract exceeds $25,000, a HUBZone small business concern nonmanufacturer agrees to furnish in performing this contract only end items manufactured or produced by HUBZone small business concern manufacturers.

(2) When the total value of the contract is equal to or less than $25,000, a HUBZone small business concern nonmanufacturer may provide end items manufactured by other than a HUBZone small business concern manufacturer provided the end items are produced or manufactured in the United States.

(3) Paragraphs (f)(1) and (f)(2) of this section do not apply in connection with construction or service contracts.

(g) Notice. The HUBZone small business offeror acknowledges that a prospective HUBZone awardee must be a HUBZone small business concern at the time of award of this contract. The HUBZone offeror shall provide the Contracting Officer a copy of the notice required by 13 CFR 126.501 if material changes occur before contract award that could affect its HUBZone eligibility. If the apparently successful HUBZone offeror is not a HUBZone small business concern at the time of award of this contract, the Contracting Officer will proceed to award to the next otherwise successful HUBZone small business concern or other offeror.

(End of clause)

52.219-8 UTILIZATION OF SMALL BUSINESS CONCERNS (NOV 2016)

(a) Definitions. As used in this contract--

HUBZone small business concern means a small business concern, certified by the Small Business Administration, that appears on the List of Qualified HUBZone Small Business Concerns maintained by the Small Business Administration.

Service-disabled veteran-owned small business concern--

(1) Means a small business concern--

(i) Not less than 51 percent of which is owned by one or more service-disabled veterans or, in the case of any publicly owned business, not less than 51 percent of the stock of which is owned by one or more service-disabled veterans; and

(ii) The management and daily business operations of which are controlled by one or more service-disabled veterans or, in the case of a service-disabled veteran with permanent and severe disability, the spouse or permanent caregiver of such veteran.

(2) Service-disabled veteran means a veteran, as defined in 38 U.S.C. 101(2), with a disability that is service-connected, as defined in 38 U.S.C. 101(16).

Small business concern means a small business as defined pursuant to Section 3 of the Small Business Act and relevant regulations promulgated pursuant thereto.

Small disadvantaged business concern, consistent with 13 CFR 124.1002, means a small business concern under the size standard applicable to the acquisition, that--

(1) Is at least 51 percent unconditionally and directly owned (as defined at 13 CFR 124.105) by--

(i) One or more socially disadvantaged (as defined at 13 CFR 124.103) and economically disadvantaged (as defined at 13 CFR 124.104) individuals who are citizens of the United States; and

(ii) Each individual claiming economic disadvantage has a net worth not exceeding $750,000 after taking into account the applicable exclusions set forth at 13 CFR 124.104(c)(2); and

(2) The management and daily business operations of which are controlled (as defined at 13.CFR 124.106) by individuals, who meet the criteria in paragraphs (1)(i) and (ii) of this definition.

Veteran-owned small business concern means a small business concern--

(1) Not less than 51 percent of which is owned by one or more veterans (as defined at 38 U.S.C. 101(2)) or, in the case of any publicly owned business, not less than 51 percent of the stock of which is owned by one or more veterans; and

(2) The management and daily business operations of which are controlled by one or more veterans.

Women-owned small business concern means a small business concern--

(1) That is at least 51 percent owned by one or more women, or, in the case of any publicly owned business, at least 51 percent of the stock of which is owned by one or more women; and

(2) Whose management and daily business operations are controlled by one or more women.

(b) It is the policy of the United States that small business concerns, veteran-owned small business concerns, service-disabled veteran-owned small business concerns, HUBZone small business concerns, small disadvantaged business concerns, and women-owned small business concerns shall have the maximum practicable opportunity to participate in performing contracts let by any Federal agency, including contracts and subcontracts for subsystems, assemblies,

components, and related services for major systems. It is further the policy of the United States that its prime contractors establish procedures to ensure the timely payment of amounts due pursuant to the terms of their subcontracts with small business concerns, veteran-owned small business concerns, service-disabled veteran-owned small business concerns, HUBZone small business concerns, small disadvantaged business concerns, and women-owned small business concerns.

(c) The Contractor hereby agrees to carry out this policy in the awarding of subcontracts to the fullest extent consistent with efficient contract performance. The Contractor further agrees to cooperate in any studies or surveys as may be conducted by the United States Small Business Administration or the awarding agency of the United States as may be necessary to determine the extent of the Contractor's compliance with this clause.

(d)(1) The Contractor may accept a subcontractor's written representations of its size and socioeconomic status as a small business, small disadvantaged business, veteran-owned small business, service-disabled veteran-owned small business, or a women-owned small business if the subcontractor represents that the size and socioeconomic status representations with its offer are current, accurate, and complete as of the date of the offer for the subcontract.

(2) The Contractor may accept a subcontractor's representations of its size and socioeconomic status as a small business, small disadvantaged business, veteran-owned small business, service-disabled veteran-owned small business, or a women-owned small business in the System for Award Management (SAM) if--

(i) The subcontractor is registered in SAM; and

(ii) The subcontractor represents that the size and socioeconomic status representations made in SAM are current, accurate and complete as of the date of the offer for the subcontract.

(3) The Contractor may not require the use of SAM for the purposes of representing size or socioeconomic status in connection with a subcontract.

(4) In accordance with 13 CFR 121.411, 124.1015, 125.29, 126.900, and 127.700, a contractor acting in good faith is not liable for misrepresentations made by its subcontractors regarding the subcontractor's size or socioeconomic status.

(5) The Contractor shall confirm that a subcontractor representing itself as a HUBZone small business concern is certified by SBA as a HUBZone small business concern by accessing the System for Award Management database or by contacting the SBA. Options for contacting the SBA include--

(i) HUBZone small business database search application Web page at http://dsbs.sba.gov/dsbs/search/dsp_searchhubzone.cfm; or http://www.sba.gov/hubzone;

(ii) In writing to the Director/HUB, U.S. Small Business Administration, 409 3rd Street, SW., Washington DC 20416; or

(iii) The SBA HUBZone Help Desk at hubzone@sba.gov.

(End of clause)

52.219-16 LIQUIDATED DAMAGES-SUBCONTRACTING PLAN (JAN 1999)

(a) Failure to make a good faith effort to comply with the subcontracting plan, as used in this clause, means a willful or intentional failure to perform in accordance with the requirements of the subcontracting plan approved under the clause in this contract entitled "Small Business Subcontracting Plan," or willful or intentional action to frustrate the plan.

(b) Performance shall be measured by applying the percentage goals to the total actual subcontracting dollars or, if a commercial plan is involved, to the pro rata share of actual subcontracting dollars attributable to Government contracts covered by the commercial plan. If, at contract completion or, in the case of a commercial plan, at the close of the fiscal year for which the plan is applicable, the Contractor has failed to meet its subcontracting goals and the Contracting Officer decides in accordance with paragraph (c) of this clause that the Contractor failed to make a good faith effort to comply with its subcontracting plan, established in accordance with the clause in this contract entitled “Small Business Subcontracting Plan,” the Contractor shall pay the Government liquidated damages in an amount stated. The amount of probable damages attributable to the Contractor's failure to comply shall be an amount equal to the actual dollar amount by which the Contractor failed to achieve each subcontract goal.

(c) Before the Contracting Officer makes a final decision that the Contractor has failed to make such good faith effort, the Contracting Officer shall give the Contractor written notice specifying the failure and permitting the Contractor to demonstrate what good faith efforts have been made and to discuss the matter. Failure to respond to the notice may be taken as an admission that no valid explanation exists. If, after consideration of all the pertinent data, the Contracting Officer finds that the Contractor failed to make a good faith effort to comply with the subcontracting plan, the Contracting Officer shall issue a final decision to that effect and require that the Contractor pay the Government liquidated damages as provided in paragraph (b) of this clause.

(d) With respect to commercial plans, the Contracting Officer who approved the plan will perform the functions of the Contracting Officer under this clause on behalf of all agencies with contracts covered by the commercial plan.

(e) The Contractor shall have the right of appeal, under the clause in this contract entitled Disputes, from any final decision of the Contracting Officer.

(f) Liquidated damages shall be in addition to any other remedies that the Government may have.

(End of clause)

52.219-28 POST-AWARD SMALL BUSINESS PROGRAM REREPRESENTATION (JULY 2013)

(a) Definitions. As used in this clause--

Long-term contract means a contract of more than five years in duration, including options. However, the term does not include contracts that exceed five years in duration because the period of performance has been extended for a cumulative period not to exceed six months under the clause at 52.217-8, Option to Extend Services, or other appropriate authority.

Small business concern means a concern, including its affiliates, that is independently owned and operated, not dominant in the field of operation in which it is bidding on Government contracts, and qualified as a small business under the criteria in 13 CFR part 121 and the size standard in paragraph (c) of this clause. Such a concern is ``not dominant in its field of operation'' when it does not exercise a controlling or major influence on a national basis in a kind of business activity in which a number of business concerns are primarily engaged. In determining whether dominance exists, consideration shall be given to all appropriate factors, including volume of business, number of employees, financial resources, competitive status or position, ownership or control of materials, processes, patents, license agreements, facilities, sales territory, and nature of business activity.

(b) If the Contractor represented that it was a small business concern prior to award of this contract, the Contractor shall rerepresent its size status according to paragraph (e) of this clause or, if applicable, paragraph (g) of this clause, upon the occurrence of any of the following:

(1) Within 30 days after execution of a novation agreement or within 30 days after modification of the contract to include this clause, if the novation agreement was executed prior to inclusion of this clause in the contract.

(2) Within 30 days after a merger or acquisition that does not require a novation or within 30 days after modification of the contract to include this clause, if the merger or acquisition occurred prior to inclusion of this clause in the contract.

(3) For long-term contracts--

(i) Within 60 to 120 days prior to the end of the fifth year of the contract; and

(ii) Within 60 to 120 days prior to the date specified in the contract for exercising any option thereafter.

(c) The Contractor shall rerepresent its size status in accordance with the size standard in effect at the time of this rerepresentation that corresponds to the North American Industry Classification System (NAICS) code assigned to this contract. The small business size standard corresponding to this NAICS code can be found at http://www.sba.gov/content/table-small-business-size-standards.

(d) The small business size standard for a Contractor providing a product which it does not manufacture itself, for a contract other than a construction or service contract, is 500 employees.

(e) Except as provided in paragraph (g) of this clause, the Contractor shall make the representation required by paragraph (b) of this clause by validating or updating all its representations in the Representations and Certifications section of the System for Award Management (SAM) and its other data in SAM, as necessary, to ensure that they reflect the Contractor's current status. The Contractor shall notify the contracting office in writing within the timeframes specified in paragraph (b) of this clause that the data have been validated or updated, and provide the date of the validation or update.

(f) If the Contractor represented that it was other than a small business concern prior to award of this contract, the Contractor may, but is not required to, take the actions required by paragraphs (e) or (g) of this clause.

(g) If the Contractor does not have representations and certifications in SAM, or does not have a representation in SAM for the NAICS code applicable to this contract, the Contractor is required to complete the following rerepresentation and submit it to the contracting office, along with the contract number and the date on which the rerepresentation was completed:

The Contractor represents that it ( ) is, ( ) is not a small business concern under NAICS Code 237990 assigned to the resultant contract of solicitation number W9127819B0006.

(Contractor to sign and date and insert authorized signer's name and title).

(End of clause)

52.222-1 NOTICE TO THE GOVERNMENT OF LABOR DISPUTES (FEB 1997)

If the Contractor has knowledge that any actual or potential labor dispute is delaying or threatens to delay the timely performance of this contract, the Contractor shall immediately give notice, including all relevant information, to the Contracting Officer.

(End of clause)

52.222-3 CONVICT LABOR (JUN 2003)

(a) Except as provided in paragraph (b) of this clause, the Contractor shall not employ in the performance of this contract any person undergoing a sentence of imprisonment imposed by any court of a State, the District of Columbia, Puerto Rico, the Northern Mariana Islands, American Samoa, Guam, or the U.S. Virgin Islands.

(b) The Contractor is not prohibited from employing persons--

(1) On parole or probation to work at paid employment during the term of their sentence;

(2) Who have been pardoned or who have served their terms; or

(3) Confined for violation of the laws of any of the States, the District of Columbia, Puerto Rico, the Northern Mariana Islands, American Samoa, Guam, or the U.S. Virgin Islands who are authorized to work at paid employment in the community under the laws of such jurisdiction, if--

(i) The worker is paid or is in an approved work training program on a voluntary basis;

(ii) Representatives of local union central bodies or similar labor union organizations have been consulted;

(iii) Such paid employment will not result in the displacement of employed workers, or be applied in skills, crafts, or trades in which there is a surplus of available gainful labor in the locality, or impair existing contracts for services;

(iv) The rates of pay and other conditions of employment will not be less than those paid or provided for work of a similar nature in the locality in which the work is being performed; and

(v) The Attorney General of the United States has certified that the work-release laws or **regulations** of the jurisdiction involved are in conformity with the requirements of Executive Order 11755, as amended by Executive Orders 12608 and 12943.

(End of clause)

52.222-4 CONTRACT WORK HOURS AND SAFETY STANDARDS - OVERTIME COMPENSATION. (MAY 2014)

(a) Overtime requirements. No Contractor or subcontractor employing laborers or mechanics (see Federal Acquisition Regulation 22.300) shall require or permit them to work over 40 hours in any workweek unless they are paid at least 1 and 1/2 times the basic rate of pay for each hour worked over 40 hours.

(b) Violation; liability for unpaid wages; liquidated damages. The responsible Contractor and subcontractor are liable for unpaid wages if they violate the terms in paragraph (a) of this clause. In addition, the Contractor and subcontractor are liable for liquidated damages payable to the Government. The Contracting Officer will assess liquidated damages at the rate of $10 per affected employee for each calendar day on which the employer required or permitted the employee to work in excess of the standard workweek of 40 hours without paying overtime wages required by the Contract Work Hours and Safety Standards statute (found at 40 U.S.C. chapter 37).

(c) Withholding for unpaid wages and liquidated damages. The Contracting Officer will withhold from payments due under the contract sufficient funds required to satisfy any

Contractor or subcontractor liabilities for unpaid wages and liquidated damages. If amounts withheld under the contract are insufficient to satisfy Contractor or subcontractor liabilities, the Contracting Officer will withhold payments from other Federal or Federally assisted contracts held by the same Contractor that are subject to the Contract Work Hours and Safety Standards statute.

(d) Payrolls and basic records.

(1) The Contractor and its subcontractors shall maintain payrolls and basic payroll records for all laborers and mechanics working on the contract during the contract and shall make them available to the Government until 3 years after contract completion. The records shall contain the name and address of each employee, social security number, labor classifications, hourly rates of wages paid, daily and weekly number of hours worked, deductions made, and actual wages paid. The records need not duplicate those required for construction work by Department of Labor regulations at 29 CFR 5.5(a)(3) implementing the Construction Wage Rate Requirements statute.

(2) The Contractor and its subcontractors shall allow authorized representatives of the Contracting Officer or the Department of Labor to inspect, copy, or transcribe records maintained under paragraph (d)(1) of this clause. The Contractor or subcontractor also shall allow authorized representatives of the Contracting Officer or Department of Labor to interview employees in the workplace during working hours.

(e) Subcontracts. The Contractor shall insert the provisions set forth in paragraphs (a) through (d) of this clause in subcontracts that may require or involve the employment of laborers and mechanics and require subcontractors to include these provisions in any such lower tier subcontracts. The Contractor shall be responsible for compliance by any subcontractor or lower-tier subcontractor with the provisions set forth in paragraphs (a) through (d) of this clause.

(End of clause)

52.222-6 CONSTRUCTION WAGE RATE REQUIREMENTS (MAY 2014)

(a) Definition.—"Site of the work"—

(1) Means—

(i) *The primary site of the work*. The physical place or places where the construction called for in the contract will remain when work on it is completed; and

(ii) *The secondary site of the work, if any*. Any other site where a significant portion of the building or work is constructed, provided that such site is—

(A) Located in the United States; and

(B) Established specifically for the performance of the contract or project;

(2) Except as provided in paragraph (3) of this definition, includes any fabrication plants, mobile factories, batch plants, borrow pits, job headquarters, tool yards, etc., provided—

(i) They are dedicated exclusively, or nearly so, to performance of the contract or project; and

(ii) They are adjacent or virtually adjacent to the "primary site of the work" as defined in paragraph (a)(1)(i), or the "secondary site of the work" as defined in paragraph (a)(1)(ii) of this definition;

(3) Does not include permanent home offices, branch plant establishments, fabrication plants, or tool yards of a Contractor or subcontractor whose locations and continuance in operation are determined wholly without regard to a particular Federal contract or project. In addition, fabrication plants, batch plants, borrow pits, job headquarters, yards, etc., of a commercial or material supplier which are established by a supplier of materials for the project before opening of bids and not on the Project site, are not included in the "site of the work." Such permanent, previously established facilities are not a part of the "site of the work" even if the operations for a period of time may be dedicated exclusively or nearly so, to the performance of a contract.

(b)(1) All laborers and mechanics employed or working upon the site of the work will be paid unconditionally and not less often than once a week, and without subsequent deduction or rebate on any account (except such payroll deductions as are permitted by regulations issued by the Secretary of Labor under the Copeland Act (29 CFR part 3)), the full amount of wages and bona fide fringe benefits (or cash equivalents thereof) due at time of payment computed at rates not less than those contained in the wage determination of the Secretary of Labor which is attached hereto and made a part hereof, or as may be incorporated for a secondary site of the work, regardless of any contractual relationship which may be alleged to exist between the Contractor and such laborers and mechanics. Any wage determination incorporated for a secondary site of the work shall be effective from the first day on which work under the contract was performed at that site and shall be incorporated without any adjustment in contract price or estimated cost. Laborers employed by the construction Contractor or construction subcontractor that are transporting portions of the building or work between the secondary site of the work and the primary site of the work shall be paid in accordance with the wage determination applicable to the primary site of the work.

(2) Contributions made or costs reasonably anticipated for bona fide fringe benefits under section 1(b)(2) of the Construction Wage Rate Requirements statute on behalf of laborers or mechanics are considered wages paid to such laborers or mechanics, subject to the provisions of paragraph (e) of this clause; also, regular contributions made or costs incurred for more than a weekly period (but not less often than quarterly) under plans, funds, or programs which cover the particular weekly period, are deemed to be constructively made or incurred during such period.

(3) Such laborers and mechanics shall be paid not less than the appropriate wage rate and fringe benefits in the wage determination for the classification of work actually performed, without regard to skill, except as provided in the clause entitled Apprentices and Trainees. Laborers or mechanics performing work in more than one classification may be compensated at the rate

specified for each classification for the time actually worked therein; provided that the employer's payroll records accurately set forth the time spent in each classification in which work is performed.

(4) The wage determination (including any additional classifications and wage rates conformed under paragraph (c) of this clause) and the Construction Wage Rate Requirements statute poster (WH-1321) shall be posted at all times by the Contractor and its subcontractors at the primary site of the work and the secondary site of the work, if any, in a prominent and accessible place where it can be easily seen by the workers.

(c)(1) The Contracting Officer shall require that any class of laborers or mechanics which is not listed in the wage determination and which is to be employed under the contract shall be classified in conformance with the wage determination. The Contracting Officer shall approve an additional classification and wage rate and fringe benefits therefor only when all the following criteria have been met:

(i) The work to be performed by the classification requested is not performed by a classification in the wage determination.

(ii) The classification is utilized in the area by the construction industry.

(iii) The proposed wage rate, including any bona fide fringe benefits, bears a reasonable relationship to the wage rates contained in the wage determination.

(2) If the Contractor and the laborers and mechanics to be employed in the classification (if known), or their representatives, and the Contracting Officer agree on the classification and wage rate (including the amount designated for fringe benefits, where appropriate), a report of the action taken shall be sent by the Contracting Officer to the Administrator of the:
Wage and Hour Division
Employment Standards Administration
U.S. Department of Labor
Washington, DC 20210

The Administrator or an authorized representative will approve, modify, or disapprove every additional classification action within 30 days of receipt and so advise the Contracting Officer or will notify the Contracting Officer within the 30-day period that additional time is necessary.

(3) In the event the Contractor, the laborers or mechanics to be employed in the classification, or their representatives, and the Contracting Officer do not agree on the proposed classification and wage rate (including the amount designated for fringe benefits, where appropriate), the Contracting Officer shall refer the questions, including the views of all interested parties and the recommendation of the Contracting Officer, to the Administrator of the Wage and Hour Division for determination. The Administrator, or an authorized representative, will issue a determination within 30 days of receipt and so advise the Contracting Officer or will notify the Contracting Officer within the 30-day period that additional time is necessary.

(4) The wage rate (including fringe benefits, where appropriate) determined pursuant to paragraphs (c)(2) and (c)(3) of this clause shall be paid to all workers performing work in the classification under this contract from the first day on which work is performed in the classification.

(d) Whenever the minimum wage rate prescribed in the contract for a class of laborers or mechanics includes a fringe benefit which is not expressed as an hourly rate, the Contractor shall either pay the benefit as stated in the wage determination or shall pay another bona fide fringe benefit or an hourly cash equivalent thereof.

(e) If the Contractor does not make payments to a trustee or other third person, the Contractor may consider as part of the wages of any laborer or mechanic the amount of any costs reasonably anticipated in providing bona fide fringe benefits under a plan or program; provided, That the Secretary of Labor has found, upon the written request of the Contractor, that the applicable standards of the Construction Wage Rate Requirements statute have been met. The Secretary of Labor may require the Contractor to set aside in a separate account assets for the meeting of obligations under the plan or program.

(End of clause)

52.222-7 WITHHOLDING OF FUNDS (MAY 2014)

The Contracting Officer shall, upon his or her own action or upon written request of an authorized representative of the Department of Labor, withhold or cause to be withheld from the Contractor under this contract or any other Federal contract with the same Prime Contractor, or any other Federally assisted contract subject to Construction Wage Rate Requirements statute prevailing wage requirements, which is held by the same Prime Contractor, so much of the accrued payments or advances as may be considered necessary to pay laborers and mechanics, including apprentices, trainees, and helpers, employed by the Contractor or any subcontractor the full amount of wages required by the contract. In the event of failure to pay any laborer or mechanic, including any apprentice, trainee, or helper, employed or working on the site of the work, all or part of the wages required by the contract, the Contracting Officer may, after written notice to the Contractor, take such action as may be necessary to cause the suspension of any further payment, advance, or guarantee of funds until such violations have ceased.

(End of clause)

52.222-8 PAYROLLS AND BASIC RECORDS (MAY 2014)

(a) Payrolls and basic records relating thereto shall be maintained by the Contractor during the course of the work and preserved for a period of 3 years thereafter for all laborers and mechanics working at the site of the work. Such records shall contain the name, address, and social security number of each such worker, his or her correct classification, hourly rates of wages paid (including rates of contributions or costs anticipated for bona fide fringe benefits or cash

equivalents thereof of the types described in 40 U.S.C. 3141(2)(B) (Construction Wage Rate Requirement statute)), daily and weekly number of hours worked, deductions made, and actual wages paid. Whenever the Secretary of Labor has found, under paragraph (d) of the clause entitled Construction Wage Rate Requirements, that the wages of any laborer or mechanic include the amount of any costs reasonably anticipated in providing benefits under a plan or program described in 40 U.S.C. 3141(2)(B), the Contractor shall maintain records which show that the commitment to provide such benefits is enforceable, that the plan or program is financially responsible, and that the plan or program has been communicated in writing to the laborers or mechanics affected, and records which show the costs anticipated or the actual cost incurred in providing such benefits. Contractors employing apprentices or trainees under approved programs shall maintain written evidence of the registration of apprenticeship programs and certification of trainee programs, the registration of the apprentices and trainees, and the ratios and wage rates prescribed in the applicable programs.
(b)(1) The Contractor shall submit weekly for each week in which any contract work is performed a copy of all payrolls to the Contracting Officer. The payrolls submitted shall set out accurately and completely all of the information required to be maintained under paragraph(a) of this clause, except that full social security numbers and home addresses shall not be included on weekly transmittals. Instead the payrolls shall only need to include an individually identifying number for each employee (e.g., the last four digits of the employee's social security number). The required weekly payroll information may be submitted in any form desired. Optional Form WH-347 is available for this purpose and may be obtained from the U.S. Department of Labor Wage and Hour Division website at http://www.dol.gov/whd/forms/wh347.pdf. The Prime Contractor is responsible for the submission of copies of payrolls by all subcontractors. Contractors and subcontractors shall maintain the full social security number and current address of each covered worker, and shall provide them upon request to the Contracting Officer, the Contractor, or the Wage and Hour Division of the Department of Labor for purposes of an investigation or audit of compliance with prevailing wage requirements. It is not a violation of this section for a Prime Contractor to require a subcontractor to provide addresses and social security numbers to the Prime Contractor for its own records, without weekly submission to the Contracting Officer.

(2) Each payroll submitted shall be accompanied by a "Statement of Compliance," signed by the Contractor or subcontractor or his or her agent who pays or supervises the payment of the persons employed under the contract and shall certify--

(i) That the payroll for the payroll period contains the information required to be maintained under paragraph (a) of this clause and that such information is correct and complete;

(ii) That each laborer or mechanic (including each helper, apprentice, and trainee) employed on the contract during the payroll period has been paid the full weekly wages earned, without rebate, either directly or indirectly, and that no deductions have been made either directly or indirectly from the full wages earned, other than permissible deductions as set forth in the Regulations, 29 CFR Part 3; and

(iii) That each laborer or mechanic has been paid not less than the applicable wage rates and fringe benefits or cash equivalents for the classification of work performed, as specified in the

applicable wage determination incorporated into the contract.

(3) The weekly submission of a properly executed certification set forth on the reverse side of Optional Form WH-347 shall satisfy the requirement for submission of the "Statement of Compliance" required by subparagraph (b)(2) of this clause.

(4) The falsification of any of the certifications in this clause may subject the Contractor or subcontractor to civil or criminal prosecution under Section 1001 of Title 18 and Section 3729 of Title 31 of the United States Code.

(c) The Contractor or subcontractor shall make the records required under paragraph (a) of this clause available for inspection, copying, or transcription by the Contracting Officer or authorized representatives of the Contracting Officer or the Department of Labor. The Contractor or subcontractor shall permit the Contracting Officer or representatives of the Contracting Officer or the Department of Labor to interview employees during working hours on the job. If the Contractor or subcontractor fails to submit required records or to make them available, the Contracting Officer may, after written notice to the Contractor, take such action as may be necessary to cause the suspension of any further payment. Furthermore, failure to submit the required records upon request or to make such records available may be grounds for debarment action pursuant to 29 CFR 5.12.

(End of clause)

52.222-9 APPRENTICES AND TRAINEES (JUL 2005)

(a) Apprentices. (1) An apprentice will be permitted to work at less than the predetermined rate for the work performed when employed--

(i) Pursuant to and individually registered in a bona fide apprenticeship program registered with the U.S. Department of Labor, Employment and Training Administration, Office of Apprenticeship Training, Employer, and Labor Services (OATELS) or with a State Apprenticeship Agency recognized by the OATELS; or

(ii) In the first 90 days of probationary employment as an apprentice in such an apprenticeship program, even though not individually registered in the program, if certified by the OATELS or a State Apprenticeship Agency (where appropriate) to be eligible for probationary employment as an apprentice.

(2) The allowable ratio of apprentices to journeymen on the job site in any craft classification shall not be greater than the ratio permitted to the Contractor as to the entire work force under the registered program.

(3) Any worker listed on a payroll at an apprentice wage rate, who is not registered or otherwise employed as stated in paragraph (a)(1) of this clause, shall be paid not less than the applicable wage determination for the classification of work actually performed. In addition, any apprentice

performing work on the job site in excess of the ratio permitted under the registered program shall be paid not less than the applicable wage rate on the wage determination for the work actually performed.

(4) Where a Contractor is performing construction on a project in a locality other than that in which its program is registered, the ratios and wage rates (expressed in percentages of the journeyman's hourly rate) specified in the Contractor's or subcontractor's registered program shall be observed. Every apprentice must be paid at not less than the rate specified in the registered program for the apprentice's level of progress, expressed as a percentage of the journeyman hourly rate specified in the applicable wage determination.

(5) Apprentices shall be paid fringe benefits in accordance with the provisions of the apprenticeship program. If the apprenticeship program does not specify fringe benefits, apprentices must be paid the full amount of fringe benefits listed on the wage determination for the applicable classification. If the Administrator determines that a different practice prevails for the applicable apprentice classification, fringes shall be paid in accordance with that determination.

(6) In the event OATELS, or a State Apprenticeship Agency recognized by OATELS, withdraws approval of an apprenticeship program, the Contractor will no longer be permitted to utilize apprentices at less than the applicable predetermined rate for the work performed until an acceptable program is approved.

(b) Trainees.

(1) Except as provided in 29 CFR 5.16, trainees will not be permitted to work at less than the predetermined rate for the work performed unless they are employed pursuant to and individually registered in a program which has received prior approval, evidenced by formal certification by the U.S. Department of Labor, Employment and Training Administration, Office of Apprenticeship Training, Employer, and Labor Services (OATELS). The ratio of trainees to journeymen on the job site shall not be greater than permitted under the plan approved by OATELS.

(2) Every trainee must be paid at not less than the rate specified in the approved program for the trainee's level of progress, expressed as a percentage of the journeyman hourly rate specified in the applicable wage determination. Trainees shall be paid fringe benefits in accordance with the provisions of the trainee program. If the trainee program does not mention fringe benefits, trainees shall be paid the full amount of fringe benefits listed in the wage determination unless the Administrator of the Wage and Hour Division determines that there is an apprenticeship program associated with the corresponding journeyman wage rate in the wage determination which provides for less than full fringe benefits for apprentices. Any employee listed on the payroll at a trainee rate who is not registered and participating in a training plan approved by the OATELS shall be paid not less than the applicable wage rate in the wage determination for the classification of work actually performed. In addition, any trainee performing work on the job site in excess of the ratio permitted under the registered program shall be paid not less than the applicable wage rate in the wage determination for the work actually performed.

(3) In the event OATELS withdraws approval of a training program, the Contractor will no longer be permitted to utilize trainees at less than the applicable predetermined rate for the work performed until an acceptable program is approved.

(c) Equal employment opportunity. The utilization of apprentices, trainees, and journeymen under this clause shall be in conformity with the equal employment opportunity requirements of Executive Order 11246, as amended, and 29 CFR Part 30.

(End of clause)

52.222-10 COMPLIANCE WITH COPELAND ACT REQUIREMENTS (FEB 1988)

The Contractor shall comply with the requirements of 29 CFR Part 3, which are hereby incorporated by reference in this contract.

(End of clause)

52.222-11 SUBCONTRACTS (LABOR STANDARDS) (MAY 2014)

(a) Definition. Construction, alteration or repair, as used in this clause, means all types of work done by laborers and mechanics employed by the construction Contractor or construction subcontractor on a particular building or work at the site thereof, including without limitation--

(1) Altering, remodeling, installation (if appropriate) on the site of the work of items fabricated off-site;

(2) Painting and decorating;

(3) Manufacturing or furnishing of materials, articles, supplies, or equipment on the site of the building or work;

(4) Transportation of materials and supplies between the site of the work within the meaning of paragraphs (a)(1)(i) and (ii) of the ``site of work'' as defined in the FAR clause at 52.222-6, Construction Wage Rate Requirements of this contract, and a facility which is dedicated to the construction of the building or work and is deemed part of the site of the work within the meaning of paragraph (2) of the ``site of work'' definition; and

(5) Transportation of portions of the building or work between a secondary site where a significant portion of the building or work is constructed, which is part of the ``site of work'' definition in paragraph (a)(1)(ii) of the FAR clause at 52.222-6, Construction Wage Rate Requirements, and the physical place or places where the building or work will remain (paragraph (a)(1)(i) of the FAR clause at 52.222-6, in the ``site of the work'' definition).

(b) The Contractor shall insert in any subcontracts for construction, alterations and repairs within the United States the clauses entitled--

(1) Construction Wage Rate Requirements;

(2) Contract Work Hours and Safety Standards--Overtime Compensation (if the clause is included in this contract);

(3) Apprentices and Trainees;

(4) Payrolls and Basic Records;

(5) Compliance with Copeland Act Requirements;

(6) Withholding of Funds;

(7) Subcontracts (Labor Standards);

(8) Contract Termination--Debarment;

(9) Disputes Concerning Labor Standards;

(10) Compliance with Construction Wage Rate Requirements and Related Regulations; and

(11) Certification of Eligibility.

(c) The prime Contractor shall be responsible for compliance by any subcontractor or lower tier subcontractor performing construction within the United States with all the contract clauses cited in paragraph (b).

(d)(1) Within 14 days after award of the contract, the Contractor shall deliver to the Contracting Officer a completed Standard Form (SF) 1413, Statement and Acknowledgment, for each subcontract for construction within the United States, including the subcontractor's signed and dated acknowledgment that the clauses set forth in paragraph (b) of this clause have been included in the subcontract.

(2) Within 14 days after the award of any subsequently awarded subcontract the Contractor shall deliver to the Contracting Officer an updated completed SF 1413 for such additional subcontract.

(e) The Contractor shall insert the substance of this clause, including this paragraph (e) in all subcontracts for construction within the United States.

(End of clause)

52.222-12 CONTRACT TERMINATION--DEBARMENT (MAY 2014)

A breach of the contract clauses entitled Construction Wage Rate Requirements, Contract Work Hours and Safety Standards--Overtime Compensation, Apprentices and Trainees, Payrolls and Basic Records, Compliance with Copeland Act Requirements, Subcontracts (Labor Standards), Compliance with Construction Wage Rate Requirements and Related Regulations, or Certification of Eligibility may be grounds for termination of the contract, and for debarment as a Contractor and subcontractor as provided in 29 CFR 5.12.

(End of clause)

52.222-13 COMPLIANCE WITH CONSTRUCTION WAGE RATE REQUIREMENTS AND RELATED REGULATIONS (MAY 2014)

All rulings and interpretations of the Construction Wage Rate Requirements and related statutes contained in 29 CFR parts 1, 3, and 5 are hereby incorporated by reference in this contract.

(End of clause)

52.222-14 DISPUTES CONCERNING LABOR STANDARDS (FEB 1988)

The United States Department of Labor has set forth in 29 CFR Parts 5, 6, and 7 procedures for resolving disputes concerning labor standards requirements. Such disputes shall be resolved in accordance with those procedures and not the Disputes clause of this contract. Disputes within the meaning of this clause include disputes between the Contractor (or any of its subcontractors) and the contracting agency, the U.S. Department of Labor, or the employees or their representatives.

(End of clause)

52.222-15 CERTIFICATION OF ELIGIBILITY (MAY 2014)

(a) By entering into this contract, the Contractor certifies that neither it nor any person or firm who has an interest in the Contractor's firm is a person or firm ineligible to be awarded Government contracts by virtue of 40 U.S.C. 3144(b)(2) or 29 CFR 5.12(a)(1).

(b) No part of this contract shall be subcontracted to any person or firm ineligible for award of a Government contract by virtue of 40 U.S.C. 3144(b)(2) or 29 CFR 5.12(a)(1).

(c) The penalty for making false statements is prescribed in the U.S. Criminal Code, 18 U.S.C. 1001.

(End of clause)

52.222-21 PROHIBITION OF SEGREGATED FACILITIES (APR 2015)

(a) Definitions. As used in this clause--

Gender identity has the meaning given by the Department of Labor's Office of Federal Contract Compliance Programs, and is found at www.dol.gov/ofccp/LGBT/LGBT_FAQs.html.

Segregated facilities means any waiting rooms, work areas, rest rooms and wash rooms, restaurants and other eating areas, time clocks, locker rooms and other storage or dressing areas, parking lots, drinking fountains, recreation or entertainment areas, transportation, and housing facilities provided for employees, that are segregated by explicit directive or are in fact segregated on the basis of race, color, religion, sex, sexual orientation, gender identity, or national origin because of written or oral policies or employee custom. The term does not include separate or single-user rest rooms or necessary dressing or sleeping areas provided to assure privacy between the sexes.

Sexual orientation has the meaning given by the Department of Labor's Office of Federal Contract Compliance Programs, and is found at www.dol.gov/ofccp/LGBT/LGBT_FAQs.html.

(b) The Contractor agrees that it does not and will not maintain or provide for its employees any segregated facilities at any of its establishments, and that it does not and will not permit its employees to perform their services at any location under its control where segregated facilities are maintained. The Contractor agrees that a breach of this clause is a violation of the Equal Opportunity clause in this contract.

(c) The Contractor shall include this clause in every subcontract and purchase order that is subject to the Equal Opportunity clause of this contract.

(End of clause)

52.222-26 EQUAL OPPORTUNITY (SEPT 2016)

(a) Definitions. As used in this clause--

Compensation means any payments made to, or on behalf of, an employee or offered to an applicant as remuneration for employment, including but not limited to salary, wages, overtime pay, shift differentials, bonuses, commissions, vacation and holiday pay, allowances, insurance and other benefits, stock options and awards, profit sharing, and retirement.

Compensation information means the amount and type of compensation provided to employees or offered to applicants, including, but not limited to, the desire of the Contractor to attract and retain a particular employee for the value the employee is perceived to add to the Contractor's profit or productivity; the availability of employees with like skills in the marketplace; market

research about the worth of similar jobs in the relevant marketplace; job analysis, descriptions, and evaluations; salary and pay structures; salary surveys; labor union agreements; and Contractor decisions, statements and policies related to setting or altering employee compensation.

Essential job functions means the fundamental job duties of the employment position an individual holds. A job function may be considered essential if--

(1) The access to compensation information is necessary in order to perform that function or another routinely assigned business task; or

(2) The function or duties of the position include protecting and maintaining the privacy of employee personnel records, including compensation information.

Gender identity has the meaning given by the Department of Labor's Office of Federal Contract Compliance Programs, and is found at www.dol.gov/ofccp/LGBT/LGBT_FAQs.html.

Sexual orientation has the meaning given by the Department of Labor's Office of Federal Contract Compliance Programs, and is found at www.dol.gov/ofccp/LGBT/LGBT_FAQs.html.

United States means the 50 States, the District of Columbia, Puerto Rico, the Northern Mariana Islands, American Samoa, Guam, the U.S. Virgin Islands, and Wake Island.

(b)(1) If, during any 12-month period (including the 12 months preceding the award of this contract), the Contractor has been or is awarded nonexempt Federal contracts and/or subcontracts that have an aggregate value in excess of $10,000, the Contractor shall comply with this clause, except for work performed outside the United States by employees who were not recruited within the United States. Upon request, the Contractor shall provide information necessary to determine the applicability of this clause.

(2) If the Contractor is a religious corporation, association, educational institution, or society, the requirements of this clause do not apply with respect to the employment of individuals of a particular religion to perform work connected with the carrying on of the Contractor's activities (41 CFR 60-1.5).

(c) (1) The Contractor shall not discriminate against any employee or applicant for employment because of race, color, religion, sex, sexual orientation, gender identity, or national origin. However, it shall not be a violation of this clause for the Contractor to extend a publicly announced preference in employment to Indians living on or near an Indian reservation, in connection with employment opportunities on or near an Indian reservation, as permitted by 41 CFR 60-1.5.

(2) The Contractor shall take affirmative action to ensure that applicants are employed, and that employees are treated during employment, without regard to their race, color, religion, sex, sexual orientation, gender identity, or national origin. This shall include, but not be limited to, (i) employment, (ii) upgrading, (iii) demotion, (iv) transfer, (v) recruitment or recruitment

advertising, (vi) layoff or termination, (vii) rates of pay or other forms of compensation, and (viii) selection for training, including apprenticeship.

(3) The Contractor shall post in conspicuous places available to employees and applicants for employment the notices to be provided by the Contracting Officer that explain this clause.

(4) The Contractor shall, in all solicitations or advertisements for employees placed by or on behalf of the Contractor, state that all qualified applicants will receive consideration for employment without regard to race, color, religion, sex, sexual orientation, gender identity, or national origin.

(5)(i) The Contractor shall not discharge or in any other manner discriminate against any employee or applicant for employment because such employee or applicant has inquired about, discussed, or disclosed the compensation of the employee or applicant or another employee or applicant. This prohibition against discrimination does not apply to instances in which an employee who has access to the compensation information of other employees or applicants as a part of such employee's essential job functions discloses the compensation of such other employees or applicants to individuals who do not otherwise have access to such information, unless such disclosure is in response to a formal complaint or charge, in furtherance of an investigation, proceeding, hearing, or action, including an investigation conducted by the employer, or is consistent with the Contractor's legal duty to furnish information.

(ii) The Contractor shall disseminate the prohibition on discrimination in paragraph (c)(5)(i) of this clause, using language prescribed by the Director of the Office of Federal Contract Compliance Programs (OFCCP), to employees and applicants by--

(A) Incorporation into existing employee manuals or handbooks; and

(B) Electronic posting or by posting a copy of the provision in conspicuous places available to employees and applicants for employment.

(6) The Contractor shall send, to each labor union or representative of workers with which it has a collective bargaining agreement or other contract or understanding, the notice to be provided by the Contracting Officer advising the labor union or workers' representative of the Contractor's commitments under this clause, and post copies of the notice in conspicuous places available to employees and applicants for employment.

(7) The Contractor shall comply with Executive Order 11246, as amended, and the rules, regulations, and orders of the Secretary of Labor.

(8) The Contractor shall furnish to the contracting agency all information required by Executive Order 11246, as amended, and by the rules, regulations, and orders of the Secretary of Labor. The Contractor shall also file Standard Form 100 (EEO-1), or any successor form, as prescribed in 41 CFR part 60-1. Unless the Contractor has filed within the 12 months preceding the date of contract award, the Contractor shall, within 30 days after contract award, apply to either the

regional Office of Federal Contract Compliance Programs (OFCCP) or the local office of the Equal Employment Opportunity Commission for the necessary forms.

(9) The Contractor shall permit access to its premises, during normal business hours, by the contracting agency or the OFCCP for the purpose of conducting on-site compliance evaluations and complaint investigations. The Contractor shall permit the Government to inspect and copy any books, accounts, records (including computerized records), and other material that may be relevant to the matter under investigation and pertinent to compliance with Executive Order 11246, as amended, and rules and regulations that implement the Executive Order.

(10) If the OFCCP determines that the Contractor is not in compliance with this clause or any rule, regulation, or order of the Secretary of Labor, this contract may be canceled, terminated, or suspended in whole or in part and the Contractor may be declared ineligible for further Government contracts, under the procedures authorized in Executive Order 11246, as amended. In addition, sanctions may be imposed and remedies invoked against the Contractor as provided in Executive Order 11246, as amended; in the rules, regulations, and orders of the Secretary of Labor; or as otherwise provided by law.

(11) The Contractor shall include the terms and conditions of this clause in every subcontract or purchase order that is not exempted by the rules, regulations, or orders of the Secretary of Labor issued under Executive Order 11246, as amended, so that these terms and conditions will be binding upon each subcontractor or vendor.

(12) The Contractor shall take such action with respect to any subcontract or purchase order as the Director of OFCCP may direct as a means of enforcing these terms and conditions, including sanctions for noncompliance; provided, that if the Contractor becomes involved in, or is threatened with, litigation with a subcontractor or vendor as a result of any direction, the Contractor may request the United States to enter into the litigation to protect the interests of the United States.

(d) Notwithstanding any other clause in this contract, disputes relative to this clause will be governed by the procedures in 41 CFR part 60-1.

(End of clause)

52.222-27 AFFIRMATIVE ACTION COMPLIANCE REQUIREMENTS FOR CONSTRUCTION (APR 2015)

(a) Definitions. “Covered area” means the geographical area described in the solicitation for this contract.
“Deputy Assistant Secretary” means the Deputy Assistant Secretary for Federal Contract Compliance, U.S. Department of Labor, or a designee.
“Employer’s identification number” means the Federal Social Security number used on the employer’s quarterly Federal tax return, U.S. Treasury Department Form 941.

"Gender identity" has the meaning given by the Department of Labor's Office of Federal Contract Compliance Programs, and is found at www.dol.gov/ofccp/LGBT/LGBT_FAQs.html .
"Minority" means --
(1) American Indian or Alaskan Native (all persons having origins in any of the original peoples of North America and maintaining identifiable tribal affiliations through membership and participation or community identification).
(2) Asian and Pacific Islander (all persons having origins in any of the original peoples of the Far East, Southeast Asia, the Indian Subcontinent, or the Pacific Islands);
(3) Black (all persons having origins in any of the black African racial groups not of Hispanic origin); and
(4) Hispanic (all persons of Mexican, Puerto Rican, Cuban, Central or South American, or other Spanish culture or origin, regardless of race).
"Sexual orientation" has the meaning given by the Department of Labor's Office of Federal Contract Compliance Programs, and is found at www.dol.gov/ofccp/LGBT/LGBT_FAQs.html .

(b) If the Contractor, or a subcontractor at any tier, subcontracts a portion of the work involving any construction trade, each such subcontract in excess of $10,000 shall include this clause and the Notice containing the goals for minority and female participation stated in the solicitation for this contract.

(c) If the Contractor is participating in a Hometown Plan (41 CFR 60-4) approved by the U.S. Department of Labor in a covered area, either individually or through an association, its affirmative action obligations on all work in the plan area (including goals) shall comply with the plan for those trades that have unions participating in the plan. Contractors must be able to demonstrate participation in, and compliance with, the provisions of the plan. Each Contractor or subcontractor participating in an approved plan is also required to comply with its obligations under the Equal Opportunity clause, and to make a good faith effort to achieve each goal under the plan in each trade in which it has employees. The overall good-faith performance by other Contractors or subcontractors toward a goal in an approved plan does not excuse any Contractor's or subcontractor's failure to make good-faith efforts to achieve the plan's goals.

(d) The Contractor shall implement the affirmative action procedures in subparagraphs (g)(1) through (16) of this clause. The goals stated in the solicitation for this contract are expressed as percentages of the total hours of employment and training of minority and female utilization that the Contractor should reasonably be able to achieve in each construction trade in which it has employees in the covered area. If the Contractor performs construction work in a geographical area located outside of the covered area, it shall apply the goals established for the geographical area where that work is actually performed. The Contractor is expected to make substantially uniform progress toward its goals in each craft.

(e) Neither the terms and conditions of any collective bargaining agreement, nor the failure by a union with which the Contractor has a collective bargaining agreement, to refer minorities or women shall excuse the Contractor's obligations under this clause, Executive Order 11246, as amended, or the regulations thereunder.

(f) In order for the nonworking training hours of apprentices and trainees to be counted in

meeting the goals, apprentices and trainees must be employed by the Contractor during the training period, and the Contractor must have made a commitment to employ the apprentices and trainees at the completion of their training, subject to the availability of employment opportunities. Trainees must be trained pursuant to training programs approved by the U.S. Department of Labor.

(g) The Contractor shall take affirmative action to ensure equal employment opportunity. The evaluation of the Contractor's compliance with this clause shall be based upon its effort to achieve maximum results from its actions. The Contractor shall document these efforts fully and implement affirmative action steps at least as extensive as the following:

(1) Ensure a working environment free of harassment, intimidation, and coercion at all sites and in all facilities where the Contractor's employees are assigned to work. The Contractor, if possible, will assign two or more women to each construction project. The Contractor shall ensure that foremen, superintendents, and other onsite supervisory personnel are aware of and carry out the Contractor's obligation to maintain such a working environment, with specific attention to minority or female individuals working at these sites or facilities.

(2) Establish and maintain a current list of sources for minority and female recruitment. Provide written notification to minority and female recruitment sources and community organizations when the Contractor or its unions have employment opportunities available, and maintain a record of the organizations' responses.

(3) Establish and maintain a current file of the names, addresses, and telephone numbers of each minority and female off-the-street applicant, referrals of minorities or females from unions, recruitment sources, or community organizations, and the action taken with respect to each individual. If an individual was sent to the union hiring hall for referral and not referred back to the Contractor by the union or, if referred back, not employed by the Contractor, this shall be documented in the file, along with whatever additional actions the Contractor may have taken.

(4) Immediately notify the Deputy Assistant Secretary when the union or unions with which the Contractor has a collective bargaining agreement has not referred back to the Contractor a minority or woman sent by the Contractor, or when the Contractor has other information that the union referral process has impeded the Contractor's efforts to meet its obligations.

(5) Develop on-the-job training opportunities and/or participate in training programs for the area that expressly include minorities and women, including upgrading programs and apprenticeship and trainee programs relevant to the Contractor's employment needs, especially those programs funded or approved by the Department of Labor. The Contractor shall provide notice of these programs to the sources compiled under subparagraph (g)(2) of this clause.

(6) Disseminate the Contractor's equal employment policy by--

(i) Providing notice of the policy to unions and to training, recruitment, and outreach programs, and requesting their cooperation in assisting the Contractor in meeting its contract obligations;

(ii) Including the policy in any policy manual and in collective bargaining agreements;

(iii) Publicizing the policy in the company newspaper, annual report, etc.;

(iv) Reviewing the policy with all management personnel and with all minority and female employees at least once a year; and

(v) Posting the policy on bulletin boards accessible to employees at each location where construction work is performed.

(7) Review, at least annually, the Contractor's equal employment policy and affirmative action obligations with all employees having responsibility for hiring, assignment, layoff, termination, or other employment decisions. Conduct review of this policy with all on-site supervisory personnel before initiating construction work at a job site. A written record shall be made and maintained identifying the time and place of these meetings, persons attending, subject matter discussed, and disposition of the subject matter.

(8) Disseminate the Contractor's equal employment policy externally by including it in any advertising in the news media, specifically including minority and female news media. Provide written notification to, and discuss this policy with, other Contractors and subcontractors with which the Contractor does or anticipates doing business.

(9) Direct recruitment efforts, both oral and written, to minority, female, and community organizations, to schools with minority and female students, and to minority and female recruitment and training organizations serving the Contractor's recruitment area and employment needs. Not later than 1 month before the date for acceptance of applications for apprenticeship or training by any recruitment source, send written notification to organizations such as the above, describing the openings, screening procedures, and tests to be used in the selection process.

(10) Encourage present minority and female employees to recruit minority persons and women. Where reasonable, provide after-school, summer, and vacation employment to minority and female youth both on the site and in other areas of the Contractor's workforce.

(11) Validate all tests and other selection requirements where required under 41 CFR 60-3.

(12) Conduct, at least annually, an inventory and evaluation at least of all minority and female personnel for promotional opportunities. Encourage these employees to seek or to prepare for, through appropriate training, etc., opportunities for promotion.

(13) Ensure that seniority practices, job classifications, work assignments, and other personnel practices do not have a discriminatory effect by continually monitoring all personnel and employment-related activities to ensure that the Contractor's obligations under this contract are being carried out.

(14) Ensure that all facilities and company activities are nonsegregated except that separate or single-user rest rooms and necessary dressing or sleeping areas shall be provided to assure privacy between the sexes.

(15) Maintain a record of solicitations for subcontracts for minority and female construction contractors and suppliers, including circulation of solicitations to minority and female contractor associations and other business associations.

(16) Conduct a review, at least annually, of all supervisors' adherence to and performance under the Contractor's equal employment policy and affirmative action obligations.

(h) The Contractor is encouraged to participate in voluntary associations that may assist in fulfilling one or more of the affirmative action obligations contained in subparagraphs (g)(1) through (16) of this clause. The efforts of a contractor association, joint contractor-union, contractor-community, or similar group of which the contractor is a member and participant may be asserted as fulfilling one or more of its obligations under subparagraphs (g)(1) through (16) of this clause, provided the Contractor--

(1) Actively participates in the group;

(2) Makes every effort to ensure that the group has a positive impact on the employment of minorities and women in the industry;

(3) Ensures that concrete benefits of the program are reflected in the Contractor's minority and female workforce participation;

(4) Makes a good-faith effort to meet its individual goals and timetables; and

(5) Can provide access to documentation that demonstrates the effectiveness of actions taken on behalf of the Contractor. The obligation to comply is the Contractor's, and failure of such a group to fulfill an obligation shall not be a defense for the Contractor's noncompliance.

(i) A single goal for minorities and a separate single goal for women shall be established. The Contractor is required to provide equal employment opportunity and to take affirmative action for all minority groups, both male and female, and all women, both minority and nonminority. Consequently, the Contractor may be in violation of Executive Order 11246, as amended, if a particular group is employed in a substantially disparate manner.

(j) The Contractor shall not use goals or affirmative action standards to discriminate against any person because of race, color, religion, sex, or national origin.

(k) The Contractor shall not enter into any subcontract with any person or firm debarred from Government contracts under Executive Order 11246, as amended.

(l) The Contractor shall carry out such sanctions and penalties for violation of this clause and of the Equal Opportunity clause, including suspension, termination, and cancellation of existing

subcontracts, as may be imposed or ordered under Executive Order 11246, as amended, and its implementing regulations, by the OFCCP. Any failure to carry out these sanctions and penalties as ordered shall be a violation of this clause and Executive Order 11246, as amended.

(m) The Contractor in fulfilling its obligations under this clause shall implement affirmative action procedures at least as extensive as those prescribed in paragraph (g) of this clause, so as to achieve maximum results from its efforts to ensure equal employment opportunity. If the Contractor fails to comply with the requirements of Executive Order 11246, as amended, the implementing regulations, or this clause, the Deputy Assistant Secretary shall take action as prescribed in 41 CFR 60-4.8.

(n) The Contractor shall designate a responsible official to--

(1) Monitor all employment-related activity to ensure that the Contractor's equal employment policy is being carried out;

(2) Submit reports as may be required by the Government; and

(3) Keep records that shall at least include for each employee the name, address, telephone number, construction trade, union affiliation (if any), employee identification number, social security number, race, sex, status (e.g., mechanic, apprentice, trainee, helper, or laborer), dates of changes in status, hours worked per week in the indicated trade, rate of pay, and locations at which the work was performed. Records shall be maintained in an easily understandable and retrievable form; however, to the degree that existing records satisfy this requirement, separate records are not required to be maintained.

(o) Nothing contained herein shall be construed as a limitation upon the application of other laws that establish different standards of compliance or upon the requirements for the hiring of local or other area residents (e.g., those under the Public Works Employment Act of 1977 and the Community Development Block Grant Program).

(End of clause)

52.222-35 EQUAL OPPORTUNITY FOR VETERANS (OCT 2015)

(a) Definitions. As used in this clause--
``Active duty wartime or campaign badge veteran,'' ``Armed Forces service medal veteran,'' ``disabled veteran,'' ``protected veteran,'' ``qualified disabled veteran,'' and ``recently separated veteran'' have the meanings given at FAR 22.1301.

(b) Equal opportunity clause. The Contractor shall abide by the requirements of the equal opportunity clause at 41 CFR 60-300.5(a), as of March 24, 2014. This clause prohibits discrimination against qualified protected veterans, and requires affirmative action by the Contractor to employ and advance in employment qualified protected veterans.

(c) Subcontracts. The Contractor shall insert the terms of this clause in subcontracts of $150,000 or more unless exempted by rules, regulations, or orders of the Secretary of Labor. The Contractor shall act as specified by the Director, Office of Federal Contract Compliance Programs, to enforce the terms, including action for noncompliance. Such necessary changes in language may be made as shall be appropriate to identify properly the parties and their undertakings.

(End of clause)

52.222-36 EQUAL OPPORTUNITY FOR WORKERS WITH DISABILITIES (JUL 2014)

(a) Equal opportunity clause. The Contractor shall abide by the requirements of the equal opportunity clause at 41 CFR 60-741.5(a), as of March 24, 2014. This clause prohibits discrimination against qualified individuals on the basis of disability, and requires affirmative action by the Contractor to employ and advance in employment qualified individuals with disabilities.

(b) Subcontracts. The Contractor shall include the terms of this clause in every subcontract or purchase order in excess of $15,000 unless exempted by rules, regulations, or orders of the Secretary, so that such provisions will be binding upon each subcontractor or vendor. The Contractor shall act as specified by the Director, Office of Federal Contract Compliance Programs of the U.S. Department of Labor, to enforce the terms, including action for noncompliance. Such necessary changes in language may be made as shall be appropriate to identify properly the parties and their undertakings.

(End of clause)

52.222-37 EMPLOYMENT REPORTS ON VETERANS (FEB 2016)

(a) Definitions. As used in this clause, “active duty wartime or campaign badge veteran,” “Armed Forces service medal veteran,” “disabled veteran,” “protected veteran,” and “recently separated veteran,” have the meanings given in FAR 22.1301.

(b) Unless the Contractor is a State or local government agency, the Contractor shall report at least annually, as required by the Secretary of Labor, on--

(1) The total number of employees in the contractor's workforce, by job category and hiring location, who are protected veterans (i.e., active duty wartime or campaign badge veterans, Armed Forces service medal veterans, disabled veterans, and recently separated veterans);

(2) The total number of new employees hired during the period covered by the report, and of the total, the number of protected veterans (i.e., active duty wartime or campaign badge veterans, Armed Forces service medal veterans, disabled veterans, and recently separated veterans); and

(3) The maximum number and minimum number of employees of the Contractor or subcontractor at each hiring location during the period covered by the report.

(c) The Contractor shall report the above items by filing the VETS-4212 "Federal Contractor Veterans' Employment Report" (see "VETS-4212 Federal Contractor Reporting" and "Filing Your VETS-4212 Report" at http://www.dol.gov/vets/vets4212.htm).

(d) The Contractor shall file VETS-4212 Reports no later than September 30 of each year.

(e) The employment activity report required by paragraphs (b)(2) and (b)(3) of this clause shall reflect total new hires, and maximum and minimum number of employees, during the most recent 12-month period preceding the ending date selected for the report. Contractors may select an ending date--

(1) As of the end of any pay period between July 1 and August 31 of the year the report is due; or

(2) As of December 31, if the Contractor has prior written approval from the Equal Employment Opportunity Commission to do so for purposes of submitting the Employer Information Report EEO-1 (Standard Form 100).

(f) The number of veterans reported must be based on data known to the contractor when completing the VETS-4212. The contractor's knowledge of veterans status may be obtained in a variety of ways, including an invitation to applicants to self-identify (in accordance with 41 CFR 60-300.42), voluntary self-disclosure by employees, or actual knowledge of veteran status by the contractor. This paragraph does not relieve an employer of liability for discrimination under 38 U.S.C. 4212.

(g) The Contractor shall insert the terms of this clause in subcontracts of $150,000 or more unless exempted by rules, regulations, or orders of the Secretary of Labor.

(End of Clause)

52.222-40 NOTIFICATION OF EMPLOYEE RIGHTS UNDER THE NATIONAL LABOR RELATIONS ACT (DEC 2010)

(a) During the term of this contract, the Contractor shall post an employee notice, of such size and in such form, and containing such content as prescribed by the Secretary of Labor, in conspicuous places in and about its plants and offices where employees covered by the National Labor Relations Act engage in activities relating to the performance of the contract, including all places where notices to employees are customarily posted both physically and electronically, in the languages employees speak, in accordance with 29 CFR 471.2(d) and (f).

(1) Physical posting of the employee notice shall be in conspicuous places in and about the Contractor's plants and offices so that the notice is prominent and readily seen by employees who

are covered by the National Labor Relations Act and engage in activities related to the performance of the contract.

(2) If the Contractor customarily posts notices to employees electronically, then the Contractor shall also post the required notice electronically by displaying prominently, on any Web site that is maintained by the Contractor and is customarily used for notices to employees about terms and conditions of employment, a link to the Department of Labor's Web site that contains the full text of the poster. The link to the Department's Web site, as referenced in (b)(3) of this section, must read, ``Important Notice about Employee Rights to Organize and Bargain Collectively with Their Employers."

(b) This required employee notice, printed by the Department of Labor, may be--

(1) Obtained from the Division of Interpretations and Standards, Office of Labor-Management Standards, U.S. Department of Labor, 200 Constitution Avenue, NW., Room N-5609, Washington, DC 20210, (202) 693-0123, or from any field office of the Office of Labor-Management Standards or Office of Federal Contract Compliance Programs;

(2) Provided by the Federal contracting agency if requested;

(3) Downloaded from the Office of Labor-Management Standards Web site at http://www.dol.gov/olms/regs/compliance/EO13496.htm; or

(4) Reproduced and used as exact duplicate copies of the Department of Labor's official poster.

(c) The required text of the employee notice referred to in this clause is located at Appendix A, Subpart A, 29 CFR Part 471.

(d) The Contractor shall comply with all provisions of the employee notice and related rules, regulations, and orders of the Secretary of Labor.

(e) In the event that the Contractor does not comply with the requirements set forth in paragraphs (a) through (d) of this clause, this contract may be terminated or suspended in whole or in part, and the Contractor may be suspended or debarred in accordance with 29 CFR 471.14 and subpart 9.4. Such other sanctions or remedies may be imposed as are provided by 29 CFR part 471, which implements Executive Order 13496 or as otherwise provided by law.

(f) Subcontracts. (1) The Contractor shall include the substance of this clause, including this paragraph (f), in every subcontract that exceeds $10,000 and will be performed wholly or partially in the United States, unless exempted by the rules, regulations, or orders of the Secretary of Labor issued pursuant to section 3 of Executive Order 13496 of January 30, 2009, so that such provisions will be binding upon each subcontractor.

(2) The Contractor shall not procure supplies or services in a way designed to avoid the applicability of Executive Order 13496 or this clause.

(3) The Contractor shall take such action with respect to any such subcontract as may be directed by the Secretary of Labor as a means of enforcing such provisions, including the imposition of sanctions for noncompliance.

(4) However, if the Contractor becomes involved in litigation with a subcontractor, or is threatened with such involvement, as a result of such direction, the Contractor may request the United States, through the Secretary of Labor, to enter into such litigation to protect the interests of the United States.

(End of clause)

52.222-50 COMBATING TRAFFICKING IN PERSONS (MAR 2015)

(a) Definitions. As used in this clause--
Agent means any individual, including a director, an officer, an employee, or an independent contractor, authorized to act on behalf of the organization.

Coercion means--

(1) Threats of serious harm to or physical restraint against any person;

(2) Any scheme, plan, or pattern intended to cause a person to believe that failure to perform an act would result in serious harm to or physical restraint against any person; or

(3) The abuse or threatened abuse of the legal process.

Commercially available off-the-shelf (COTS) item means--

(1) Any item of supply (including construction material) that is--

(i) A commercial item (as defined in paragraph (1) of the definition at FAR 2.101);

(ii) Sold in substantial quantities in the commercial marketplace; and

(iii) Offered to the Government, under a contract or subcontract at any tier, without modification, in the same form in which it is sold in the commercial marketplace; and

(2) Does not include bulk cargo, as defined in 46 U.S.C. 40102(4), such as agricultural products and petroleum products.

Commercial sex act means any sex act on account of which anything of value is given to or received by any person.

Debt bondage means the status or condition of a debtor arising from a pledge by the debtor of his or her personal services or of those of a person under his or her control as a security for debt, if

the value of those services as reasonably assessed is not applied toward the liquidation of the debt or the length and nature of those services are not respectively limited and defined.

Employee means an employee of the Contractor directly engaged in the performance of work under the contract who has other than a minimal impact or involvement in contract performance.

Forced Labor means knowingly providing or obtaining the labor or services of a person--

(1) By threats of serious harm to, or physical restraint against, that person or another person;

(2) By means of any scheme, plan, or pattern intended to cause the person to believe that, if the person did not perform such labor or services, that person or another person would suffer serious harm or physical restraint; or

(3) By means of the abuse or threatened abuse of law or the legal process.
Involuntary servitude includes a condition of servitude induced by means of--

(1) Any scheme, plan, or pattern intended to cause a person to believe that, if the person did not enter into or continue in such conditions, that person or another person would suffer serious harm or physical restraint; or

(2) The abuse or threatened abuse of the legal process.

Severe forms of trafficking in persons means--

(1) Sex trafficking in which a commercial sex act is induced by force, fraud, or coercion, or in which the person induced to perform such act has not attained 18 years of age; or

(2) The recruitment, harboring, transportation, provision, or obtaining of a person for labor or services, through the use of force, fraud, or coercion for the purpose of subjection to involuntary servitude, peonage, debt bondage, or slavery.

Sex trafficking means the recruitment, harboring, transportation, provision, or obtaining of a person for the purpose of a commercial sex act.

Subcontract means any contract entered into by a subcontractor to furnish supplies or services for performance of a prime contract or a subcontract.

Subcontractor means any supplier, distributor, vendor, or firm that furnishes supplies or services to or for a prime contractor or another subcontractor.

United States means the 50 States, the District of Columbia, and outlying areas.

(b) Policy. The United States Government has adopted a policy prohibiting trafficking in persons including the trafficking-related activities of this clause. Contractors, contractor employees, and their agents shall not--

(1) Engage in severe forms of trafficking in persons during the period of performance of the contract;

(2) Procure commercial sex acts during the period of performance of the contract;

(3) Use forced labor in the performance of the contract;

(4) Destroy, conceal, confiscate, or otherwise deny access by an employee to the employee's identity or immigration documents, such as passports or drivers' licenses, regardless of issuing authority;

(5)(i) Use misleading or fraudulent practices during the recruitment of employees or offering of employment, such as failing to disclose, in a format and language accessible to the worker, basic information or making material misrepresentations during the recruitment of employees regarding the key terms and conditions of employment, including wages and fringe benefits, the location of work, the living conditions, housing and associated costs (if employer or agent provided or arranged), any significant cost to be charged to the employee, and, if applicable, the hazardous nature of the work;

(ii) Use recruiters that do not comply with local labor laws of the country in which the recruiting takes place;

(6) Charge employees recruitment fees;

(7)(i) Fail to provide return transportation or pay for the cost of return transportation upon the end of employment--

(A) For an employee who is not a national of the country in which the work is taking place and who was brought into that country for the purpose of working on a U.S. Government contract or subcontract (for portions of contracts performed outside the United States); or

(B) For an employee who is not a United States national and who was brought into the United States for the purpose of working on a U.S. Government contract or subcontract, if the payment of such costs is required under existing temporary worker programs or pursuant to a written agreement with the employee (for portions of contracts performed inside the United States); except that--

(ii) The requirements of paragraphs (b)(7)(i) of this clause shall not apply to an employee who is-

(A) Legally permitted to remain in the country of employment and who chooses to do so; or

(B) Exempted by an authorized official of the contracting agency from the requirement to provide return transportation or pay for the cost of return transportation;

(iii) The requirements of paragraph (b)(7)(i) of this clause are modified for a victim of trafficking in persons who is seeking victim services or legal redress in the country of employment, or for a witness in an enforcement action related to trafficking in persons. The contractor shall provide the return transportation or pay the cost of return transportation in a way that does not obstruct the victim services, legal redress, or witness activity. For example, the contractor shall not only offer return transportation to a witness at a time when the witness is still needed to testify. This paragraph does not apply when the exemptions at paragraph (b)(7)(ii) of this clause apply.

(8) Provide or arrange housing that fails to meet the host country housing and safety standards; or

(9) If required by law or contract, fail to provide an employment contract, recruitment agreement, or other required work document in writing. Such written work document shall be in a language the employee understands. If the employee must relocate to perform the work, the work document shall be provided to the employee at least five days prior to the employee relocating. The employee's work document shall include, but is not limited to, details about work description, wages, prohibition on charging recruitment fees, work location(s), living accommodations and associated costs, time off, roundtrip transportation arrangements, grievance process, and the content of applicable laws and regulations that prohibit trafficking in persons.

(c) Contractor requirements. The Contractor shall--

(1) Notify its employees and agents of--

(i) The United States Government's policy prohibiting trafficking in persons, described in paragraph (b) of this clause; and

(ii) The actions that will be taken against employees or agents for violations of this policy. Such actions for employees may include, but are not limited to, removal from the contract, reduction in benefits, or termination of employment; and

(2) Take appropriate action, up to and including termination, against employees, agents, or subcontractors that violate the policy in paragraph (b) of this clause.

(d) Notification. (1) The Contractor shall inform the Contracting Officer and the agency Inspector General immediately of--

(i) Any credible information it receives from any source (including host country law enforcement) that alleges a Contractor employee, subcontractor, subcontractor employee, or their agent has engaged in conduct that violates the policy in paragraph (b) of this clause (see also 18 U.S.C. 1351, Fraud in Foreign Labor Contracting, and 52.203-13(b)(3)(i)(A), if that clause is included in the solicitation or contract, which requires disclosure to the agency Office of the Inspector General when the Contractor has credible evidence of fraud); and

(ii) Any actions taken against a Contractor employee, subcontractor, subcontractor employee, or their agent pursuant to this clause.

(2) If the allegation may be associated with more than one contract, the Contractor shall inform the contracting officer for the contract with the highest dollar value.

(e) Remedies. In addition to other remedies available to the Government, the Contractor's failure to comply with the requirements of paragraphs (c), (d), (g), (h), or (i) of this clause may result in-

(1) Requiring the Contractor to remove a Contractor employee or employees from the performance of the contract;

(2) Requiring the Contractor to terminate a subcontract;

(3) Suspension of contract payments until the Contractor has taken appropriate remedial action;

(4) Loss of award fee, consistent with the award fee plan, for the performance period in which the Government determined Contractor non-compliance;

(5) Declining to exercise available options under the contract;

(6) Termination of the contract for default or cause, in accordance with the termination clause of this contract; or

(7) Suspension or debarment.

(f) Mitigating and aggravating factors. When determining remedies, the Contracting Officer may consider the following:

(1) Mitigating factors. The Contractor had a Trafficking in Persons compliance plan or an awareness program at the time of the violation, was in compliance with the plan, and has taken appropriate remedial actions for the violation, that may include reparation to victims for such violations.

(2) Aggravating factors. The Contractor failed to abate an alleged violation or enforce the requirements of a compliance plan, when directed by the Contracting Officer to do so.

(g) Full cooperation. (1) The Contractor shall, at a minimum--

(i) Disclose to the agency Inspector General information sufficient to identify the nature and extent of an offense and the individuals responsible for the conduct;

(ii) Provide timely and complete responses to Government auditors' and investigators' requests for documents;

(iii) Cooperate fully in providing reasonable access to its facilities and staff (both inside and outside the U.S.) to allow contracting agencies and other responsible Federal agencies to conduct audits, investigations, or other actions to ascertain compliance with the Trafficking Victims

Protection Act of 2000 (22 U.S.C. chapter 78), E.O. 13627, or any other applicable law or regulation establishing restrictions on trafficking in persons, the procurement of commercial sex acts, or the use of forced labor; and

(iv) Protect all employees suspected of being victims of or witnesses to prohibited activities, prior to returning to the country from which the employee was recruited, and shall not prevent or hinder the ability of these employees from cooperating fully with Government authorities.

(2) The requirement for full cooperation does not foreclose any Contractor rights arising in law, the FAR, or the terms of the contract. It does not--

(i) Require the Contractor to waive its attorney-client privilege or the protections afforded by the attorney work product doctrine;

(ii) Require any officer, director, owner, employee, or agent of the Contractor, including a sole proprietor, to waive his or her attorney client privilege or Fifth Amendment rights; or

(iii) Restrict the Contractor from--

(A) Conducting an internal investigation; or

(B) Defending a proceeding or dispute arising under the contract or related to a potential or disclosed violation.

(h) Compliance plan. (1) This paragraph (h) applies to any portion of the contract that--

(i) Is for supplies, other than commercially available off-the-shelf items, acquired outside the United States, or services to be performed outside the United States; and

(ii) Has an estimated value that exceeds $500,000.

(2) The Contractor shall maintain a compliance plan during the performance of the contract that is appropriate--

(i) To the size and complexity of the contract; and

(ii) To the nature and scope of the activities to be performed for the Government, including the number of non-United States citizens expected to be employed and the risk that the contract or subcontract will involve services or supplies susceptible to trafficking in persons.

(3) Minimum requirements. The compliance plan must include, at a minimum, the following:

(i) An awareness program to inform contractor employees about the Government's policy prohibiting trafficking-related activities described in paragraph (b) of this clause, the activities prohibited, and the actions that will be taken against the employee for violations. Additional information about Trafficking in Persons and examples of awareness programs can be found at

the Web site for the Department of State's Office to Monitor and Combat Trafficking in Persons at http://www.state.gov/j/tip/.

(ii) A process for employees to report, without fear of retaliation, activity inconsistent with the policy prohibiting trafficking in persons, including a means to make available to all employees the hotline phone number of the Global Human Trafficking Hotline at 1-844-888-FREE and its email address at help@befree.org.

(iii) A recruitment and wage plan that only permits the use of recruitment companies with trained employees, prohibits charging recruitment fees to the employee, and ensures that wages meet applicable host-country legal requirements or explains any variance.

(iv) A housing plan, if the Contractor or subcontractor intends to provide or arrange housing, that ensures that the housing meets host-country housing and safety standards.

(v) Procedures to prevent agents and subcontractors at any tier and at any dollar value from engaging in trafficking in persons (including activities in paragraph (b) of this clause) and to monitor, detect, and terminate any agents, subcontracts, or subcontractor employees that have engaged in such activities.

(4) Posting. (i) The Contractor shall post the relevant contents of the compliance plan, no later than the initiation of contract performance, at the workplace (unless the work is to be performed in the field or not in a fixed location) and on the Contractor's Web site (if one is maintained). If posting atthe workplace or on the Web site is impracticable, the Contractor shall provide the relevant contents of the compliance plan to each worker in writing.

(ii) The Contractor shall provide the compliance plan to the Contracting Officer upon request.

(5) Certification. Annually after receiving an award, the Contractor shall submit a certification to the Contracting Officer that--

(i) It has implemented a compliance plan to prevent any prohibited activities identified at paragraph (b) of this clause and to monitor, detect, and terminate any agent, subcontract or subcontractor employee engaging in prohibited activities; and

(ii) After having conducted due diligence, either--

(A) To the best of the Contractor's knowledge and belief, neither it nor any of its agents, subcontractors, or their agents is engaged in any such activities; or

(B) If abuses relating to any of the prohibited activities identified in paragraph (b) of this clause have been found, the Contractor or subcontractor has taken the appropriate remedial and referral actions.

(i) Subcontracts. (1) The Contractor shall include the substance of this clause, including this paragraph (i), in all subcontracts and in all contracts with agents. The requirements in paragraph (h) of this clause apply only to any portion of the subcontract that--

(A) Is for supplies, other than commercially available off-the-shelf items, acquired outside the United States, or services to be performed outside the United States; and

(B) Has an estimated value that exceeds $500,000.

(2) If any subcontractor is required by this clause to submit a certification, the Contractor shall require submission prior to the award of the subcontract and annually thereafter. The certification shall cover the items in paragraph (h)(5) of this clause.

(End of clause)

52.222-54 EMPLOYMENT ELIGIBILITY VERIFICATION (OCT 2015)

(a) Definitions. As used in this clause--Commercially available off-the-shelf (COTS) item—

(1) Means any item of supply that is--

(i) A commercial item (as defined in paragraph (1) of the definition at 2.101);

(ii) Sold in substantial quantities in the commercial marketplace; and

(iii) Offered to the Government, without modification, in the same form in which it is sold in the commercial marketplace; and

(2) Does not include bulk cargo, as defined in 46 U.S.C. 40102(4), such as agricultural products and petroleum products. Per 46 CFR 525.1(c)(2), ``bulk cargo" means cargo that is loaded and carried in bulk onboard ship without mark or count, in a loose unpackaged form, having homogenous characteristics. Bulk cargo loaded into intermodal equipment, except LASH or Seabee barges, is subject to mark and count and, therefore, ceases to be bulk cargo.

Employee assigned to the contract means an employee who was hired after November 6, 1986 (after November 27, 2009, in the Commonwealth of the Northern Mariana Islands), who is directly performing work, in the United States, under a contract that is required to include the clause prescribed at 22.1803. An employee is not considered to be directly performing work under a contract if the employee--

(1) Normally performs support work, such as indirect or overhead functions; and

(2) Does not perform any substantial duties applicable to the contract.

Subcontract means any contract, as defined in 2.101, entered into by a subcontractor to furnish supplies or services for performance of a prime contract or a subcontract. It includes but is not limited to purchase orders, and changes and modifications to purchase orders.

Subcontractor means any supplier, distributor, vendor, or firm that furnishes supplies or services to or for a prime Contractor or another subcontractor.

United States, as defined in 8 U.S.C. 1101(a)(38), means the 50 States, the District of Columbia, Puerto Rico, Guam, the Commonwealth of the Northern Mariana Islands, and the U.S. Virgin Islands.

(b) Enrollment and verification requirements.

(1) If the Contractor is not enrolled as a Federal Contractor in E-Verify at time of contract award, the Contractor shall--

(i) Enroll. Enroll as a Federal Contractor in the E-Verify program within 30 calendar days of contract award;

(ii) Verify all new employees. Within 90 calendar days of enrollment in the E-Verify program, begin to use E-Verify to initiate verification of employment eligibility of all new hires of the Contractor, who are working in the United States, whether or not assigned to the contract, within 3 business days after the date of hire (but see paragraph (b)(3) of this section); and

(iii) Verify employees assigned to the contract. For each employee assigned to the contract, initiate verification within 90 calendar days after date of enrollment or within 30 calendar days of the employee's assignment to the contract, whichever date is later (but see paragraph (b)(4) of this section).

(2) If the Contractor is enrolled as a Federal Contractor in E-Verify at time of contract award, the Contractor shall use E-Verify to initiate verification of employment eligibility of--

(i) All new employees. (A) Enrolled 90 calendar days or more. The Contractor shall initiate verification of all new hires of the Contractor, who are working in the United States, whether or not assigned to the contract, within 3 business days after the date of hire (but see paragraph (b)(3) of this section); or

(B) Enrolled less than 90 calendar days. Within 90 calendar days after enrollment as a Federal Contractor in E-Verify, the Contractor shall initiate verification of all new hires of the Contractor, who are working in the United States, whether or not assigned to the contract, within 3 business days after the date of hire (but see paragraph (b)(3) of this section); or

(ii) Employees assigned to the contract. For each employee assigned to the contract, the Contractor shall initiate verification within 90 calendar days after date of contract award or within 30 days after assignment to the contract, whichever date is later (but see paragraph (b)(4) of this section).

(3) If the Contractor is an institution of higher education (as defined at 20 U.S.C. 1001(a)); a State or local government or the government of a Federally recognized Indian tribe; or a surety performing under a takeover agreement entered into with a Federal agency pursuant to a

performance bond, the Contractor may choose to verify only employees assigned to the contract, whether existing employees or new hires. The Contractor shall follow the applicable verification requirements at (b)(1) or (b)(2), respectively, except that any requirement for verification of new employees applies only to new employees assigned to the contract.

(4) Option to verify employment eligibility of all employees. The Contractor may elect to verify all existing employees hired after November 6, 1986 (after November 27, 2009, in the Commonwealth of the Northern Mariana Islands), rather than just those employees assigned to the contract. The Contractor shall initiate verification for each existing employee working in the United States who was hired after November 6, 1986 (after November 27, 2009, in the Commonwealth of the Northern Mariana Islands), within 180 calendar days of--

(i) Enrollment in the E-Verify program; or

(ii) Notification to E-Verify Operations of the Contractor's decision to exercise this option, using the contact information provided in the E-Verify program Memorandum of Understanding (MOU).

(5) The Contractor shall comply, for the period of performance of this contract, with the requirements of the E-Verify program MOU.

(i) The Department of Homeland Security (DHS) or the Social Security Administration (SSA) may terminate the Contractor's MOU and deny access to the E-Verify system in accordance with the terms of the MOU. In such case, the Contractor will be referred to a suspension or debarment official.

(ii) During the period between termination of the MOU and a decision by the suspension or debarment official whether to suspend or debar, the Contractor is excused from its obligations under paragraph (b) of this clause. If the suspension or debarment official determines not to suspend or debar the Contractor, then the Contractor must reenroll in E-Verify.

(c) Web site. Information on registration for and use of the E-Verify program can be obtained via the Internet at the Department of Homeland Security Web site: http://www.dhs.gov/E-Verify.

(d) Individuals previously verified. The Contractor is not required by this clause to perform additional employment verification using E-Verify for any employee--

(1) Whose employment eligibility was previously verified by the Contractor through the E-Verify program;

(2) Who has been granted and holds an active U.S. Government security clearance for access to confidential, secret, or top secret information in accordance with the National Industrial Security Program Operating Manual; or

(3) Who has undergone a completed background investigation and been issued credentials pursuant to Homeland Security Presidential Directive (HSPD)-12, Policy for a Common Identification Standard for Federal Employees and Contractors.

(e) Subcontracts. The Contractor shall include the requirements of this clause, including this paragraph (e) (appropriately modified for identification of the parties), in each subcontract that--

(1) Is for--(i) Commercial or noncommercial services (except for commercial services that are part of the purchase of a COTS item (or an item that would be a COTS item, but for minor modifications), performed by the COTS provider, and are normally provided for that COTS item); or

(ii) Construction;

(2) Has a value of more than $3,500; and

(3) Includes work performed in the United States.

(End of clause)

52.222-55 MINIMUM WAGES UNDER EXECUTIVE ORDER 13658 (DEC 2015)

(a) Definitions. As used in this clause--

``United States'' means the 50 states and the District of Columbia.

``Worker''--

(1) Means any person engaged in performing work on, or in connection with, a contract covered by Executive Order 13658, and --

(i) Whose wages under such contract are governed by the Fair Labor Standards Act (29 U.S.C. chapter 8), the Service Contract Labor Standards statute (41 U.S.C. chapter 67), or the Wage Rate Requirements (Construction) statute (40 U.S.C. chapter 31, subchapter IV);

(ii) Other than individuals employed in a bona fide executive, administrative, or professional capacity, as those terms are defined in 29 CFR part 541;

(iii) Regardless of the contractual relationship alleged to exist between the individual and the employer.

(2) Includes workers performing on, or in connection with, the contract whose wages are calculated pursuant to special certificates issued under 29 U.S.C. 214(c).

(3) Also includes any person working on, or in connection with, the contract and individually registered in a bona fide apprenticeship or training program registered with the Department of Labor's Employment and Training Administration, Office of Apprenticeship, or with a State Apprenticeship Agency recognized by the Office of Apprenticeship.

(b) Executive Order minimum wage rate. (1) The Contractor shall pay to workers, while performing in the United States, and performing on, or in connection with, this contract, a minimum hourly wage rate of $10.10 per hour beginning January 1, 2015.

(2) The Contractor shall adjust the minimum wage paid, if necessary, beginning January 1, 2016, and annually thereafter, to meet the applicable annual E.O. minimum wage. The Administrator of the Department of Labor's Wage and Hour Division (the Administrator) will publish annual determinations in the Federal Register no later than 90 days before the effective date of the new E.O. minimum wage rate. The Administrator will also publish the applicable E.O. minimum wage on www.wdol.gov (or any successor Web site), and a general notice on all wage determinations issued under the Service Contract Labor Standards statute or the Wage Rate Requirements (Construction) statute, that will provide information on the E.O. minimum wage and how to obtain annual updates. The applicable published E.O. minimum wage is incorporated by reference into this contract.

(3)(i) The Contractor may request a price adjustment only after the effective date of the new annual E.O. minimum wage determination. Prices will be adjusted only for increased labor costs (including subcontractor labor costs) as a result of an increase in the annual E.O. minimum wage, and for associated labor costs (including those for subcontractors). Associated labor costs shall include increases or decreases that result from changes in social security and unemployment taxes and workers' compensation insurance, but will not otherwise include any amount for general and administrative costs, overhead, or profit.

(ii) Subcontractors may be entitled to adjustments due to the new minimum wage, pursuant to paragraph (b)(2). Contractors shall consider any subcontractor requests for such price adjustment.

(iii) The Contracting Officer will not adjust the contract price under this clause for any costs other than those identified in paragraph (b)(3)(i) of this clause, and will not provide duplicate price adjustments with any price adjustment under clauses implementing the Service Contract Labor Standards statute or the Wage Rate Requirements (Construction) statute.

(4) The Contractor warrants that the prices in this contract do not include allowance for any contingency to cover increased costs for which adjustment is provided under this clause.

(5) A pay period under this clause may not be longer than semi-monthly, but may be shorter to comply with any applicable law or other requirement under this contract establishing a shorter pay period. Workers shall be paid no later than one pay period following the end of the regular pay period in which such wages were earned or accrued.

(6) The Contractor shall pay, unconditionally to each worker, all wages due free and clear without subsequent rebate or kickback. The Contractor may make deductions that reduce a worker's wages below the E.O. minimum wage rate only if done in accordance with 29 CFR 10.23, Deductions.

(7) The Contractor shall not discharge any part of its minimum wage obligation under this clause by furnishing fringe benefits or, with respect to workers whose wages are governed by the Service Contract Labor Standards statute, the cash equivalent thereof.

(8) Nothing in this clause shall excuse the Contractor from compliance with any applicable Federal or State prevailing wage law or any applicable law or municipal ordinance establishing a minimum wage higher than the E.O. minimum wage. However, wage increases under such other laws or municipal ordinances are not subject to price adjustment under this subpart.

(9) The Contractor shall pay the E.O. minimum wage rate whenever it is higher than any applicable collective bargaining agreement(s) wage rate.
(10) The Contractor shall follow the policies and procedures in 29 CFR 10.24(b) and 10.28 for treatment of workers engaged in an occupation in which they customarily and regularly receive more than $30 a month in tips.

(c)(1) This clause applies to workers as defined in paragraph (a). As provided in that definition--

(i) Workers are covered regardless of the contractual relationship alleged to exist between the contractor or subcontractor and the worker;

(ii) Workers with disabilities whose wages are calculated pursuant to special certificates issued under 29 U.S.C. 214(c) are covered; and

(iii) Workers who are registered in a bona fide apprenticeship program or training program registered with the Department of Labor's Employment and Training Administration, Office of Apprenticeship, or with a State Apprenticeship Agency recognized by the Office of Apprenticeship, are covered.

(2) This clause does not apply to--

(i) Fair Labor Standards Act (FLSA)-covered individuals performing in connection with contracts covered by the E.O., i.e. those individuals who perform duties necessary to the performance of the contract, but who are not directly engaged in performing the specific work called for by the contract, and who spend less than 20 percent of their hours worked in a particular workweek performing in connection with such contracts;

(ii) Individuals exempted from the minimum wage requirements of the FLSA under 29 U.S.C. 213(a) and 214(a) and (b), unless otherwise covered by the Service Contract Labor Standards statute, or the Wage Rate Requirements (Construction) statute. These individuals include but are not limited to--

(A) Learners, apprentices, or messengers whose wages are calculated pursuant to special certificates issued under 29 U.S.C. 214(a).

(B) Students whose wages are calculated pursuant to special certificates issued under 29 U.S.C. 214(b).

(C) Those employed in a bona fide executive, administrative, or professional capacity (29 U.S.C. 213(a)(1) and 29 CFR part 541).

(d) Notice. The Contractor shall notify all workers performing work on, or in connection with, this contract of the applicable E.O. minimum wage rate under this clause. With respect to workers covered by the Service Contract Labor Standards statute or the Wage Rate Requirements (Construction) statute, the Contractor may meet this requirement by posting, in a prominent and accessible place at the worksite, the applicable wage determination under those statutes. With respect to workers whose wages are governed by the FLSA, the Contractor shall post notice, utilizing the poster provided by the Administrator, which can be obtained at www.dol.gov/whd/govcontracts, in a prominent and accessible place at the worksite. Contractors that customarily post notices to workers electronically may post the notice electronically provided the electronic posting is displayed prominently on any Web site that is maintained by the contractor, whether external or internal, and customarily used for notices to workers about terms and conditions of employment.

(e) Payroll Records. (1) The Contractor shall make and maintain records, for three years after completion of the work, containing the following information for each worker:

(i) Name, address, and social security number;

(ii) The worker's occupation(s) or classification(s);

(iii) The rate or rates of wages paid;

(iv) The number of daily and weekly hours worked by each worker;

(v) Any deductions made; and

(vi) Total wages paid.

(2) The Contractor shall make records pursuant to paragraph (e)(1) of this clause available for inspection and transcription by authorized representatives of the Administrator. The Contractor shall also make such records available upon request of the Contracting Officer.

(3) The Contractor shall make a copy of the contract available, as applicable, for inspection or transcription by authorized representatives of the Administrator.

(4) Failure to comply with this paragraph (e) shall be a violation of 29 CFR 10.26 and this contract. Upon direction of the Administrator or upon the Contracting Officer's own action, payment shall be withheld until such time as the noncompliance is corrected.

(5) Nothing in this clause limits or otherwise modifies the Contractor's payroll and recordkeeping obligations, if any, under the Service Contract Labor Standards statute, the Wage Rate Requirements (Construction) statute, the Fair Labor Standards Act, or any other applicable law.

(f) Access. The Contractor shall permit authorized representatives of the Administrator to conduct investigations, including interviewing workers at the worksite during normal working hours.

(g) Withholding. The Contracting Officer, upon his or her own action or upon written request of the Administrator, will withhold funds or cause funds to be withheld, from the Contractor under this or any other Federal contract with the same Contractor, sufficient to pay workers the full amount of wages required by this clause.

(h) Disputes. Department of Labor has set forth in 29 CFR 10.51, Disputes concerning contractor compliance, the procedures for resolving disputes concerning a contractor's compliance with Department of Labor regulations at 29 CFR part 10. Such disputes shall be resolved in accordance with those procedures and not the Disputes clause of this contract. These disputes include disputes between the Contractor (or any of its subcontractors) and the contracting agency, the Department of Labor, or the workers or their representatives.

(i) Antiretaliation. The Contractor shall not discharge or in any other manner discriminate against any worker because such worker has filed any complaint or instituted or caused to be instituted any proceeding under or related to compliance with the E.O. or this clause, or has testified or is about to testify in any such proceeding.

(j) Subcontractor compliance. The Contractor is responsible for subcontractor compliance with the requirements of this clause and may be held liable for unpaid wages due subcontractor workers.

(k) Subcontracts. The Contractor shall include the substance of this clause, including this paragraph (k) in all subcontracts, regardless of dollar value, that are subject to the Service Contract Labor Standards statute or the Wage Rate Requirements (Construction) statute, and are to be performed in whole or in part in the United States.

(End of clause)

52.222-62 PAID SICK LEAVE UNDER EXECUTIVE ORDER 13706 (JAN 2017)

(a) Definitions. As used in this clause (in accordance with 29 CFR 13.2)--

Child, domestic partner, and domestic violence have the meaning given in 29 CFR 13.2.

Employee--(1)(i) Means any person engaged in performing work on or in connection with a contract covered by Executive Order (E.O.) 13706; and

(A) Whose wages under such contract are governed by the Service Contract Labor Standards statute (41 U.S.C. chapter 67), the Wage Rate Requirements (Construction) statute (40 U.S.C. chapter 31, subchapter IV), or the Fair Labor Standards Act (29 U.S.C. chapter 8);

(B) Including employees who qualify for an exemption from the Fair Labor Standards Act's minimum wage and overtime provisions;

(C) Regardless of the contractual relationship alleged to exist between the individual and the employer; and

(ii) Includes any person performing work on or in connection with the contract and individually registered in a bona fide apprenticeship or training program registered with the Department of Labor's Employment and Training Administration, Office of Apprenticeship, or with a State Apprenticeship Agency recognized by the Office of Apprenticeship.

(2)(i) An employee performs ``on'' a contract if the employee directly performs the specific services called for by the contract; and

(ii) An employee performs ``in connection with'' a contract if the employee's work activities are necessary to the performance of a contract but are not the specific services called for by the contract.

Individual related by blood or affinity whose close association with the employee is the equivalent of a family relationship has the meaning given in 29 CFR 13.2.

Multiemployer plan means a plan to which more than one employer is required to contribute and which is maintained pursuant to one or more collective bargaining agreements between one or more employee organizations and more than one employer.

Paid sick leave means compensated absence from employment that is required by E.O. 13706 and 29 CFR part 13.

Parent, sexual assault, spouse, and stalking have the meaning given in 29 CFR 13.2.

United States means the 50 States and the District of Columbia.

(b) Executive Order 13706. (1) This contract is subject to E.O. 13706 and the regulations issued by the Secretary of Labor in 29 CFR part 13 pursuant to the E.O.

(2) If this contract is not performed wholly within the United States, this clause only applies with respect to that part of the contract that is performed within the United States.

(c) Paid sick leave. The Contractor shall--

(1) Permit each employee engaged in performing work on or in connection with this contract to earn not less than 1 hour of paid sick leave for every 30 hours worked;

(2) Allow accrual and use of paid sick leave as required by E.O. 13706 and 29 CFR part 13;

(3) Comply with the accrual, use, and other requirements set forth in 29 CFR 13.5 and 13.6, which are incorporated by reference in this contract;

(4) Provide paid sick leave to all employees when due free and clear and without subsequent deduction (except as otherwise provided by 29 CFR 13.24), rebate, or kickback on any account;

(5) Provide pay and benefits for paid sick leave used no later than one pay period following the end of the regular pay period in which the paid sick leave was taken; and

(6) Be responsible for the compliance by any subcontractor with the requirements of E.O. 13706, 29 CFR part 13, and this clause.

(d) Contractors may fulfill their obligations under E.O. 13706 and 29 CFR part 13 jointly with other contractors through a multiemployer plan, or may fulfill their obligations through an individual fund, plan, or program (see 29 CFR 13.8).

(e) Withholding. The Contracting Officer will, upon his or her own action or upon written request of an authorized representative of the Department of Labor, withhold or cause to be withheld from the Contractor under this or any other Federal contract with the same Contractor, so much of the accrued payments or advances as may be considered necessary to pay employees the full amount owed to compensate for any violation of the requirements of E.O. 13706, 29 CFR part 13, or this clause, including--

(1) Any pay and/or benefits denied or lost by reason of the violation;

(2) Other actual monetary losses sustained as a direct result of the violation; and

(3) Liquidated damages.

(f) Payment suspension/contract termination/contractor debarment. (1) In the event of a failure to comply with E.O. 13706, 29 CFR part 13, or this clause, the contracting agency may, on its own action or after authorization or by direction of the Department of Labor and written notification to the Contractor take action to cause suspension of any further payment, advance, or guarantee of funds until such violations have ceased.

(2) Any failure to comply with the requirements of this clause may be grounds for termination for default or cause.

(3) A breach of the contract clause may be grounds for debarment as a contractor and subcontractor as provided in 29 CFR 13.52.

(g) The paid sick leave required by E.O. 13706, 29 CFR part 13, and this clause is in addition to the Contractor's obligations under the Service Contract Labor Standards statute and Wage Rate Requirements (Construction) statute, and the Contractor may not receive credit toward its prevailing wage or fringe benefit obligations under those Acts for any paid sick leave provided in satisfaction of the requirements of E.O. 13706 and 29 CFR part 13.

(h) Nothing in E.O. 13706 or 29 CFR part 13 shall excuse noncompliance with or supersede any applicable Federal or State law, any applicable law or municipal ordinance, or a collective bargaining agreement requiring greater paid sick leave or leave rights than those established under E.O. 13706 and 29 CFR part 13.

(i) Recordkeeping. (1) The Contractor shall make and maintain, for no less than three (3) years from the completion of the work on the contract, records containing the following information for each employee, which the Contractor shall make available upon request for inspection, copying, and transcription by authorized representatives of the Administrator of the Wage and Hour Division of the Department of Labor:

(i) Name, address, and social security number of each employee.

(ii) The employee's occupation(s) or classification(s).

(iii) The rate or rates of wages paid (including all pay and benefits provided).

(iv) The number of daily and weekly hours worked.

(v) Any deductions made.

(vi) The total wages paid (including all pay and benefits provided) each pay period.

(vii) A copy of notifications to employees of the amount of paid sick leave the employee has accrued, as required under 29 CFR 13.5(a)(2).

(viii) A copy of employees' requests to use paid sick leave, if in writing, or, if not in writing, any other records reflecting such employee requests.

(ix) Dates and amounts of paid sick leave taken by employees (unless the Contractor's paid time off policy satisfies the requirements of E.O. 13706 and 29 CFR part 13 as described in 29 CFR 13.5(f)(5), leave shall be designated in records as paid sick leave pursuant to E.O. 13706).

(x) A copy of any written responses to employees' requests to use paid sick leave, including explanations for any denials of such requests, as required under 29 CFR 13.5(d)(3).

(xi) Any records reflecting the certification and documentation the Contractor may require an employee to provide under 29 CFR 13.5(e), including copies of any certification or documentation provided by an employee.

(xii) Any other records showing any tracking of or calculations related to an employee's accrual or use of paid sick leave.

(xiii) The relevant contract.

(xiv) The regular pay and benefits provided to an employee for each use of paid sick leave.

(xv) Any financial payment made for unused paid sick leave upon a separation from employment intended, pursuant to 29 CFR 13.5(b)(5), to relieve the Contractor from the obligation to reinstate such paid sick leave as otherwise required by 29 CFR 13.5(b)(4).

(2)(i) If the Contractor wishes to distinguish between an employee's covered and noncovered work, the Contractor shall keep records or other proof reflecting such distinctions. Only if the Contractor adequately segregates the employee's time will time spent on noncovered work be excluded from hours worked counted toward the accrual of paid sick leave. Similarly, only if the Contractor adequately segregates the employee's time may the Contractor properly refuse an employee's request to use paid sick leave on the ground that the employee was scheduled to perform noncovered work during the time he or she asked to use paid sick leave.

(ii) If the Contractor estimates covered hours worked by an employee who performs work in connection with contracts covered by the E.O. pursuant to 29 CFR 13.5(a)(1)(i) or (iii), the Contractor shall keep records or other proof of the verifiable information on which such estimates are reasonably based. Only if the Contractor relies on an estimate that is reasonable and based on verifiable information will an employee's time spent in connection with noncovered work be excluded from hours worked counted toward the accrual of paid sick leave. If the Contractor estimates the amount of time an employee spends performing in connection with contracts covered by the E.O., the Contractor shall permit the employee to use his or her paid sick leave during any work time for the Contractor.

(3) In the event the Contractor is not obligated by the Service Contract Labor Standards statute, the Wage Rate Requirements (Construction) statute, or the Fair Labor Standards Act to keep records of an employee's hours worked, such as because the employee is exempt from the Fair Labor Standards Act's minimum wage and overtime requirements, and the Contractor chooses to use the assumption permitted by 29 CFR 13.5(a)(1)(iii), the Contractor is excused from the requirement in paragraph (i)(1)(iv) of this clause and 29 CFR 13.25(a)(4) to keep records of the employee's number of daily and weekly hours worked.

(4)(i) Records relating to medical histories or domestic violence, sexual assault, or stalking, created for purposes of E.O. 13706, whether of an employee or an employee's child, parent, spouse, domestic partner, or other individual related by blood or affinity whose close association with the employee is the equivalent of a family relationship, shall be maintained as confidential records in separate files/records from the usual personnel files.

(ii) If the confidentiality requirements of the Genetic Information Nondiscrimination Act of 2008 (GINA), section 503 of the Rehabilitation Act of 1973, and/or the Americans with Disabilities Act (ADA) apply to records or documents created to comply with the recordkeeping requirements in this contract clause, the records and documents shall also be maintained in compliance with the confidentiality requirements of the GINA, section 503 of the Rehabilitation Act of 1973, and/or ADA as described in 29 CFR 1635.9, 41 CFR 60-741.23(d), and 29 CFR 1630.14(c)(1), respectively.

(iii) The Contractor shall not disclose any documentation used to verify the need to use 3 or more consecutive days of paid sick leave for the purposes listed in 29 CFR 13.5(c)(1)(iv) (as described in 29 CFR 13.5(e)(1)(ii)) and shall maintain confidentiality about any domestic abuse, sexual assault, or stalking, unless the employee consents or when disclosure is required by law.

(5) The Contractor shall permit authorized representatives of the Wage and Hour Division to conduct interviews with employees at the worksite during normal working hours.

(6) Nothing in this contract clause limits or otherwise modifies the Contractor's recordkeeping obligations, if any, under the Service Contract Labor Standards statute, the Wage Rate Requirements (Construction) statute, the Fair Labor Standards Act, the Family and Medical Leave Act, E.O. 13658, their respective implementing regulations, or any other applicable law.

(j) Interference/discrimination.

(1) The Contractor shall not in any manner interfere with an employee's accrual or use of paid sick leave as required by E.O. 13706 or 29 CFR part 13. Interference includes, but is not limited to--

(i) Miscalculating the amount of paid sick leave an employee has accrued;

(ii) Denying or unreasonably delaying a response to a proper request to use paid sick leave;

(iii) Discouraging an employee from using paid sick leave;

(iv) Reducing an employee's accrued paid sick leave by more than the amount of such leave used;

(v) Transferring an employee to work on contracts not covered by the E.O. to prevent the accrual or use of paid sick leave;

(vi) Disclosing confidential information contained in certification or other documentation provided to verify the need to use paid sick leave; or

(vii) Making the use of paid sick leave contingent on the employee's finding a replacement worker or the fulfillment of the Contractor's operational needs.

(2) The Contractor shall not discharge or in any other manner discriminate against any employee for--

(i) Using, or attempting to use, paid sick leave as provided for under E.O. 13706 and 29 CFR part 13;

(ii) Filing any complaint, initiating any proceeding, or otherwise asserting any right or claim under E.O. 13706 and 29 CFR part 13;

(iii) Cooperating in any investigation or testifying in any proceeding under E.O. 13706 and 29 CFR part 13; or

(iv) Informing any other person about his or her rights under E.O. 13706 and 29 CFR part 13.

(k) Notice. The Contractor shall notify all employees performing work on or in connection with a contract covered by the E.O. of the paid sick leave requirements of E.O. 13706, 29 CFR part 13, and this clause by posting a notice provided by the Department of Labor in a prominent and accessible place at the worksite so it may be readily seen by employees. Contractors that customarily post notices to employees electronically may post the notice electronically, provided such electronic posting is displayed prominently on any Web site that is maintained by the Contractor, whether external or internal, and customarily used for notices to employees about terms and conditions of employment.

(l) Disputes concerning labor standards. Disputes related to the application of E.O. 13706 to this contract shall not be subject to the general disputes clause of the contract. Such disputes shall be resolved in accordance with the procedures of the Department of Labor set forth in 29 CFR part 13. Disputes within the meaning of this contract clause include disputes between the Contractor (or any of its subcontractors) and the contracting agency, the Department of Labor, or the employees or their representatives.

(m) Subcontracts. The Contractor shall insert the substance of this clause, including this paragraph (m), in all subcontracts, regardless of dollar value, that are subject to the Service Contract Labor Standards statute or the Wage Rate Requirements (Construction) statute, and are to be performed in whole or in part in the United States.

(End of clause)

52.223-6 DRUG-FREE WORKPLACE (MAY 2001)

(a) Definitions. As used in this clause --

"Controlled substance" means a controlled substance in schedules I through V of section 202 of the Controlled Substances Act (21 U.S.C. 812) and as further defined in regulation at 21 CFR 1308.11 - 1308.15.

"Conviction" means a finding of guilt (including a plea of nolo contendere) or imposition of sentence, or both, by any judicial body charged with the responsibility to deter- mine violations of the Federal or State criminal drug statutes.

"Criminal drug statute" means a Federal or non-Federal criminal statute involving the manufacture, distribution, dispensing, possession, or use of any controlled substance.

"Drug-free workplace" means the site(s) for the performance of work done by the Contractor in connection with a specific contract at which employees of the Contractor are prohibited from engaging in the unlawful manufacture, distribution, dispensing, possession, or use of a controlled substance.

"Employee" means an employee of a Contractor directly engaged in the performance of work under a Government contract. "Directly engaged" is defined to include all direct cost employees and any other Contractor employee who has other than a minimal impact or involvement in contract performance.

"Individual" means an offeror/contractor that has no more than one employee including the offeror/contractor.

(b) The Contractor, if other than an individual, shall-- within 30 days after award (unless a longer period is agreed to in writing for contracts of 30 days or more performance duration), or as soon as possible for contracts of less than 30 days performance duration--

(1) Publish a statement notifying its employees that the unlawful manufacture, distribution, dispensing, possession, or use of a controlled substance is prohibited in the Contractor's workplace and specifying the actions that will be taken against employees for violations of such prohibition;

(2) Establish an ongoing drug-free awareness program to inform such employees about--

(i) The dangers of drug abuse in the workplace;

(ii) The Contractor's policy of maintaining a drug-free workplace;

(iii) Any available drug counseling, rehabilitation, and employee assistance programs; and

(iv) The penalties that may be imposed upon employees for drug abuse violations occurring in the workplace;

(3) Provide all employees engaged in performance of the contract with a copy of the statement required by subparagraph (b)(1) of this clause;

(4) Notify such employees in writing in the statement required by subparagraph (b)(1) of this clause that, as a condition of continued employment on this contract, the employee will--

(i) Abide by the terms of the statement; and

(ii) Notify the employer in writing of the employee's conviction under a criminal drug statute for a violation occurring in the workplace no later than 5 days after such conviction.

(5) Notify the Contracting Officer in writing within 10 days after receiving notice under subdivision (b)(4)(ii) of this clause, from an employee or otherwise receiving actual notice of such conviction. The notice shall include the position title of the employee;

(6) Within 30 days after receiving notice under subdivision (b)(4)(ii) of this clause of a conviction, take one of the following actions with respect to any employee who is convicted of a drug abuse violation occurring in the workplace:

(i) Taking appropriate personnel action against such employee, up to and including termination; or

(ii) Require such employee to satisfactorily participate in a drug abuse assistance or rehabilitation program approved for such purposes by a Federal, State, or local health, law enforcement, or other appropriate agency; and

(7) Make a good faith effort to maintain a drug-free workplace through implementation of subparagraphs (b)(1) though (b)(6) of this clause.

(c) The Contractor, if an individual, agrees by award of the contract or acceptance of a purchase order, not to engage in the unlawful manufacture, distribution, dispensing, possession, or use of a controlled substance while performing this contract.

(d) In addition to other remedies available to the Government, the Contractor's failure to comply with the requirements of paragraph (b) or (c) of this clause may, pursuant to FAR 23.506, render the Contractor subject to suspension of contract payments, termination of the contract for default, and suspension or debarment.

(End of clause)

52.223-17 AFFIRMATIVE PROCUREMENT OF EPA-DESIGNATED ITEMS IN SERVICE AND CONSTRUCTION CONTRACTS (MAY 2008)

(a) In the performance of this contract, the Contractor shall make maximum use of products containing recovered materials that are EPA-designated items unless the product cannot be acquired—

(1) Competitively within a timeframe providing for compliance with the contract performance schedule;

(2) Meeting contract performance requirements; or

(3) At a reasonable price.

(b) Information about this requirement is available at EPA's Comprehensive Procurement Guidelines web site, http://www.epa.gov/cpg/. The list of EPA-designated items is available at http://www.epa.gov/cpg/products.htm.

(End of clause)

52.223-18 ENCOURAGING CONTRACTOR POLICIES TO BAN TEXT MESSAGING WHILE DRIVING (AUG 2011)

(a) Definitions. As used in this clause--

Driving—

(1) Means operating a motor vehicle on an active roadway with the motor running, including while temporarily stationary because of traffic, a traffic light, stop sign, or otherwise.

(2) Does not include operating a motor vehicle with or without the motor running when one has pulled over to the side of, or off, an active roadway and has halted in a location where one can safely remain stationary.

Text messaging means reading from or entering data into any handheld or other electronic device, including for the purpose of short message service texting, e-mailing, instant messaging, obtaining navigational information, or engaging in any other form of electronic data retrieval or electronic data communication. The term does not include glancing at or listening to a navigational device that is secured in a commercially designed holder affixed to the vehicle, provided that the destination and route are programmed into the device either before driving or while stopped in a location off the roadway where it is safe and legal to park.

(b) This clause implements Executive Order 13513, Federal Leadership on Reducing Text Messaging while Driving, dated October 1, 2009.

(c) The Contractor is encouraged to--

(1) Adopt and enforce policies that ban text messaging while driving--

(i) Company-owned or -rented vehicles or Government-owned vehicles; or

(ii) Privately-owned vehicles when on official Government business or when performing any work for or on behalf of the Government.

(2) Conduct initiatives in a manner commensurate with the size of the business, such as--

(i) Establishment of new rules and programs or re-evaluation of existing programs to prohibit text messaging while driving; and

(ii) Education, awareness, and other outreach to employees about the safety risks associated with texting while driving.

(d) Subcontracts. The Contractor shall insert the substance of this clause, including this paragraph (d), in all subcontracts that exceed the micro-purchase threshold.

(End of clause)

52.225-11 BUY AMERICAN ACT --CONSTRUCTION MATERIALS UNDER TRADE AGREEMENTS (OCT 2016) ALTERNATE I (MAY 2014)

(a) Definitions. As used in this clause--

Australian, Chilean, or Moroccan construction material means a construction material that--

(1) Is wholly the growth, product, or manufacture of Australia, Chile, or Morocco; or

(2) In the case of a construction material that consists in whole or in part of materials from another country, has been substantially transformed in Australia, Chile, or Morocco into a new and different construction material distinct from the materials from which it was transformed.

Bahrainian, Mexican, or Omani construction material means a construction material that—

(1) Is wholly the growth, product, or manufacture of Bahrain, Mexico; or Oman

(2) In the case of a construction material that consists in whole or in part of materials from another country, has been substantially transformed in Bahrain, Mexico, or Oman into a new and different construction material distinct from the materials from which it was transformed.

Caribbean Basin country construction material means a construction material that--

(1) Is wholly the growth, product, or manufacture of a Caribbean Basin country; or

(2) In the case of a construction material that consists in whole or in part of materials from another country, has been substantially transformed in a Caribbean Basin country into a new and different construction material distinct from the materials from which it was transformed.

Component means an article, material, or supply incorporated directly into a construction material.

Construction material means an article, material, or supply brought to the construction site by the Contractor or subcontractor for incorporation into the building or work. The term also includes

an item brought to the site preassembled from articles, materials, or supplies. However, emergency life safety systems, such as emergency lighting, fire alarm, and audio evacuation systems, that are discrete systems incorporated into a public building or work and that are produced as complete systems, are evaluated as a single and distinct construction material regardless of when or how the individual parts or components of those systems are delivered to the construction site. Materials purchased directly by the Government are supplies, not construction material.

Cost of components means--

(1) For components purchased by the Contractor, the acquisition cost, including transportation costs to the place of incorporation into the construction material (whether or not such costs are paid to a domestic firm), and any applicable duty (whether or not a duty-free entry certificate is issued); or

(2) For components manufactured by the Contractor, all costs associated with the manufacture of the component, including transportation costs as described in paragraph (1) of this definition, plus allocable overhead costs, but excluding profit. Cost of components does not include any costs associated with the manufacture of the construction material.

Designated country means any of the following countries:

(1) A World Trade Organization Government Procurement Agreement (WTO GPA) country (Armenia, Aruba, Austria, Belgium, Bulgaria, Canada, Croatia, Cyprus, Czech Republic, Denmark, Estonia, Finland, France, Germany, Greece, Hong Kong, Hungary, Iceland, Ireland, Israel, Italy, Japan, Korea (Republic of), Latvia, Liechtenstein, Lithuania, Luxembourg, Malta, Moldova, Montengro, Netherlands, New Zealand, Norway, Poland, Portugal, Romania, Singapore, Slovak Republic, Slovenia, Spain, Sweden, Switzerland, Taiwan, Ukraine, or United Kingdom);

(2) A Free Trade Agreement (FTA) country (Australia, Bahrain, Canada, Chile, Colombia, Costa Rica, Dominican Republic, El Salvador, Guatemala, Honduras, Korea (Republic of), Mexico, Morocco, Nicaragua, Oman, Panama, Peru, or Singapore);

(3) A least developed country (Afghanistan, Angola, Bangladesh, Benin, Bhutan, Burkina Faso, Burundi, Cambodia, Central African Republic, Chad, Comoros, Democratic Republic of Congo, Djibouti, Guinea, Eritrea, Ethiopia, Gambia, Guinea, Guinea-Bissau, Haiti, Kiribati, Laos, Lesotho, Liberia, Madagascar, Malawi, Mali, Mauritania, Mozambique, Nepal, Niger, Rwanda, Samoa, Sao Tome and Principe, Senegal, Sierra Leone, Solomon Islands, Somalia, South Sudan, Tanzania, Timor-Leste, Togo, Tuvalu, Uganda, Vanuatu, Yemen, or Zambia); or

(4) A Caribbean Basin country (Antigua and Barbuda, Aruba, Bahamas, Barbados, Belize, Bonaire, British Virgin Islands, Curacao, Dominica, Grenada, Guyana, Haiti, Jamaica, Montserrat, Saba, St. Kitts and Nevis, St. Lucia, St. Vincent and the Grenadines, Sint Eustatius, Sint Maarten, or Trinidad and Tobago).

Domestic construction material means--

(1) An unmanufactured construction material mined or produced in the United States; or

(2) A construction material manufactured in the United States, if the cost of its components mined, produced, or manufactured in the United States exceeds 50 percent of the cost of all its components. Components of foreign origin of the same class or kind for which nonavailability determinations have been made are treated as domestic.

Foreign construction material means a construction material other than a domestic construction material.

Least developed country construction material means a construction material that--

(1) Is wholly the growth, product, or manufacture of a least developed country; or
(2) In the case of a construction material that consists in whole or in part of materials from another country, has been substantially transformed in a least developed country into a new and different construction material distinct from the materials from which it was transformed.

"Free Trade Agreement country construction material" means a construction material that—

(1) Is wholly the growth, product, or manufacture of a Free Trade Agreement (FTA) country; or

(2) In the case of a construction material that consists in whole or in part of materials from another country, has been substantially transformed in a FTA country into a new and different construction material distinct from the materials from which it was transformed.

"Least developed country construction material" means a construction material that—

(1) Is wholly the growth, product, or manufacture of a least developed country; or

(2) In the case of a construction material that consists in whole or in part of materials from another country, has been substantially transformed in a least developed country into a new and different construction material distinct from the materials from which it was transformed.

United States means the 50 States, the District of Columbia, and outlying areas.

WTO GPA country construction material means a construction material that--

(1) Is wholly the growth, product, or manufacture of a WTO GPA country; or

(2) In the case of a construction material that consists in whole or in part of materials from another country, has been substantially transformed in a WTO GPA country into a new and different construction material distinct from the materials from which it was transformed.

(b) Construction materials.

(1) This clause implements 41 U.S.C. chapter 83, Buy American, by providing a preference for domestic construction material. In accordance with 41 U.S.C. 1907, the component test of the Buy American statute is waived for construction material that is a COTS item. (See FAR 12.505(a)(2)). In addition, the Contracting Officer has determined that the WTO GPA and all the Free Trade Agreements except the Bahrain FTA, NAFTA, and the Oman FTA apply to the this acquisition. Therefore, the Buy American statute restrictions are waived for designated country construction materials other than Bahrainian, Mexican, or Omani construction materials.

(2) The Contractor shall use only domestic or designated country construction material other than Bahrainian, Mexican, or Omani construction material in performing this contract, except as provided in paragraphs (b)(3) and (b)(4) of this clause.

(3) The requirement in paragraph (b)(2) of this clause does not apply to the construction materials or components listed by the Government as follows: none.
(4) The Contracting Officer may add other foreign construction material to the list in paragraph (b)(3) of this clause if the Government determines that--

(i) The cost of domestic construction material would be unreasonable. The cost of a particular domestic construction material subject to the restrictions of the Buy American statute is unreasonable when the cost of such material exceeds the cost of foreign material by more than 6 percent;

(ii) The application of the restriction of the Buy American statute to a particular construction material would be impracticable or inconsistent with the public interest; or

(iii) The construction material is not mined, produced, or manufactured in the United States in sufficient and reasonably available commercial quantities of a satisfactory quality.

(c) Request for determination of inapplicability of the Buy American statute. (1)(i) Any Contractor request to use foreign construction material in accordance with paragraph (b)(4) of this clause shall include adequate information for Government evaluation of the request, including--

(A) A description of the foreign and domestic construction materials;

(B) Unit of measure;

(C) Quantity;

(D) Price;

(E) Time of delivery or availability;

(F) Location of the construction project;

(G) Name and address of the proposed supplier; and

(H) A detailed justification of the reason for use of foreign construction materials cited in accordance with paragraph (b)(3) of this clause.

(ii) A request based on unreasonable cost shall include a reasonable survey of the market and a completed price comparison table in the format in paragraph (d) of this clause.

(iii) The price of construction material shall include all delivery costs to the construction site and any applicable duty (whether or not a duty-free certificate may be issued).

(iv) Any Contractor request for a determination submitted after contract award shall explain why the Contractor could not reasonably foresee the need for such determination and could not have requested the determination before contract award. If the Contractor does not submit a satisfactory explanation, the Contracting Officer need not make a determination.
(2) If the Government determines after contract award that an exception to the Buy American statute applies and the Contracting Officer and the Contractor negotiate adequate consideration, the Contracting Officer will modify the contract to allow use of the foreign construction material. However, when the basis for the exception is the unreasonable price of a domestic construction material, adequate consideration is not less than the differential established in paragraph (b)(4)(i) of this clause.

(3) Unless the Government determines that an exception to the Buy American statute applies, use of foreign construction material is noncompliant with the Buy American statute.

(d) Data. To permit evaluation of requests under paragraph (c) of this clause based on unreasonable cost, the Contractor shall include the following information and any applicable supporting data based on the survey of suppliers:

Foreign and Domestic Construction Materials Price Comparison

Construction material description	Unit of measure	Quantity	Price (dollars) \1\
Item 1:			
Foreign construction material....	.....	.....	.....
Domestic construction material...	.....	.....	.....
Item 2:			
Foreign construction material....	.....	.....	.....
Domestic construction material...	.....	.....	.....

\1\ Include all delivery costs to the construction site and any applicable duty (whether or not a duty-free entry certificate is issued).
List name, address, telephone number, and contact for suppliers surveyed. Attach copy of response; if oral, attach summary.
Include other applicable supporting information.

(End of clause)

52.225-13 RESTRICTIONS ON CERTAIN FOREIGN PURCHASES (JUN 2008)

(a) Except as authorized by the Office of Foreign Assets Control (OFAC) in the Department of the Treasury, the Contractor shall not acquire, for use in the performance of this contract, any supplies or services if any proclamation, Executive order, or statute administered by OFAC, or if OFAC's implementing regulations at 31 CFR chapter V, would prohibit such a transaction by a person subject to the jurisdiction of the United States.

(b) Except as authorized by OFAC, most transactions involving Cuba, Iran, and Sudan are prohibited, as are most imports from Burma or North Korea, into the United States or its outlying areas. Lists of entities and individuals subject to economic sanctions are included in OFAC's List of Specially Designated Nationals and Blocked Persons at TerList1.html. More information about these restrictions, as well as updates, is available in the OFAC's regulations at 31 CFR chapter V and/or on OFAC's Web site at http://www.treas.gov/offices/enforcement/ofac/.

(c) The Contractor shall insert this clause, including this paragraph (c), in all subcontracts.

(End of clause)

52.226-1 UTILIZATION OF INDIAN ORGANIZATIONS AND INDIAN-OWNED ECONOMIC ENTERPRISES (JUN 2000)

(a) Definitions. As used in this clause:

“Indian” means any person who is a member of any Indian tribe, band, group, pueblo, or community that is recognized by the Federal Government as eligible for services from the Bureau of Indian Affairs (BIA) in accordance with 25 U.S.C.1452(c) and any “Native” as defined in the Alaska Native Claims Settlement Act (43 U.S.C. 1601).

“Indian organization” means the governing body of any Indian tribe or entity established or recognized by the governing body of an Indian tribe for the purposes of 25 U.S.C., chapter 17.

“Indian-owned economic enterprise” means any Indian-owned (as determined by the Secretary of the Interior) commercial, industrial, or business activity established or organized for the purpose of profit, provided that Indian ownership constitutes not less than 51 percent of the enterprise.

“Indian tribe” means any Indian tribe, band, group, pueblo, or community, including native villages and native groups (including corporations organized by Kenai, Juneau, Sitka, and Kodiak) as defined in the Alaska Native Claims Settlement Act, that is recognized by the Federal Government as eligible for services from BIA in accordance with 25 U.S.C. 1452(c).

"Interested party" means a prime contractor or an actual or prospective offeror whose direct economic interest would be affected by the award of a subcontract or by the failure to award a subcontract.

(b) The Contractor shall use its best efforts to give Indian organizations and Indian-owned economic enterprises (25 U.S.C. 1544) the maximum practicable opportunity to participate in the subcontracts it awards to the fullest extent consistent with efficient performance of its contract.

(1) The Contracting Officer and the Contractor, acting in good faith, may rely on the representation of an Indian organization or Indian-owned economic enterprise as to its eligibility, unless an interested party challenges its status or the Contracting Officer has independent reason to question that status. In the event of a challenge to the representation of a subcontractor, the Contracting Officer will refer the matter to the:

U.S. Department of the Interior
Bureau of Indian Affairs (BIA)
Attn: Chief, Division of Contracting and Grants Administration
1849 C Street, NW, MS-2626-MIB
Washington, DC 20240-4000

The BIA will determine the eligibility and notify the Contracting Officer. No incentive payment will be made within 50 working days of subcontract award or while a challenge is pending. If a subcontractor is determined to be an ineligible participant, no incentive payment will be made under the Indian Incentive Program.

(2) The Contractor may request an adjustment under the Indian Incentive Program to the following:

(i) The estimated cost of a cost-type contract.
(ii) The target cost of a cost-plus-incentive-fee prime contract.
(iii) The target cost and ceiling price of a fixed-price incentive prime contract.
(iv) The price of a firm-fixed-price prime contract.

(3) The amount of the adjustment to the prime contract is 5 percent of the estimated cost, target cost, or firm-fixed-price included in the subcontract initially awarded to the Indian organization or Indian-owned economic enterprise.

(4) The Contractor has the burden of proving the amount claimed and must assert its request for an adjustment prior to completion of contract performance.

(c) The Contracting Officer, subject to the terms and conditions of the contract and the availability of funds, will authorize an incentive payment of 5 percent of the amount paid to the subcontractor. The Contracting Officer will seek funding in accordance with agency procedures.

(End of Clause)

52.227-1 AUTHORIZATION AND CONSENT (DEC 2007)

(a) The Government authorizes and consents to all use and manufacture, in performing this contract or any subcontract at any tier, of any invention described in and covered by a United States patent--

(1) Embodied in the structure or composition of any article the delivery of which is accepted by the Government under this contract; or

(2) Used in machinery, tools, or methods whose use necessarily results from compliance by the Contractor or a subcontractor with (i) specifications or written provisions forming a part of this contract or (ii) specific written instructions given by the Contracting Officer directing the manner of performance. The entire liability to the Government for infringement of a United States patent shall be determined solely by the provisions of the indemnity clause, if any, included in this contract or any subcontract hereunder (including any lower-tier subcontract), and the Government assumes liability for all other infringement to the extent of the authorization and consent hereinabove granted.

(b) The Contractor shall include the substance of this clause, including this paragraph (b), in all subcontracts that are expected to exceed the simplified acquisition threshold. However, omission of this clause from any subcontract, including those at or below the simplified acquisition threshold, does not affect this authorization and consent.

(End of clause)

52.227-2 NOTICE AND ASSISTANCE REGARDING PATENT AND COPYRIGHT INFRINGEMENT (DEC 2007)

(a) The Contractor shall report to the Contracting Officer, promptly and in reasonable written detail, each notice or claim of patent or copyright infringement based on the performance of this contract of which the Contractor has knowledge.

(b) In the event of any claim or suit against the Government on account of any alleged patent or copyright infringement arising out of the performance of this contract or out of the use of any supplies furnished or work or services performed under this contract, the Contractor shall furnish to the Government, when requested by the Contracting Officer, all evidence and information in the Contractor's possession pertaining to such claim or suit. Such evidence and information shall be furnished at the expense of the Government except where the Contractor has agreed to indemnify the Government.

(c) The Contractor shall include the substance of this clause, including this paragraph (c), in all subcontracts that are expected to exceed the simplified acquisition threshold.

(End of Clause)

52.228-2 ADDITIONAL BOND SECURITY (OCT 1997)

The Contractor shall promptly furnish additional security required to protect the Government and persons supplying labor or materials under this contract if--

(a) Any surety upon any bond, or issuing financial institution for other security, furnished with this contract becomes unacceptable to the Government.

(b) Any surety fails to furnish reports on its financial condition as required by the Government;

(c) The contract price is increased so that the penal sum of any bond becomes inadequate in the opinion of the Contracting Officer; or

(d) An irrevocable letter of credit (ILC) used as security will expire before the end of the period of required security. If the Contractor does not furnish an acceptable extension or replacement ILC, or other acceptable substitute, at least 30 days before an ILC's scheduled expiration, the Contracting officer has the right to immediately draw on the ILC.

(End of clause)

52.228-5 INSURANCE--WORK ON A GOVERNMENT INSTALLATION (JAN 1997)

(a) The Contractor shall, at its own expense, provide and maintain during the entire performance of this contract, at least the kinds and minimum amounts of insurance required in the Schedule or elsewhere in the contract.

(b) Before commencing work under this contract, the Contractor shall notify the Contracting Officer in writing that the required insurance has been obtained. The policies evidencing required insurance shall contain an endorsement to the effect that any cancellation or any material change adversely affecting the Government's interest shall not be effective (1) for such period as the laws of the State in which this contract is to be performed prescribe, or (2) until 30 days after the insurer or the Contractor gives written notice to the Contracting Officer, whichever period is longer.

(c) The Contractor shall insert the substance of this clause, including this paragraph (c), in subcontracts under this contract that require work on a Government installation and shall require subcontractors to provide and maintain the insurance required in the Schedule or elsewhere in the contract. The Contractor shall maintain a copy of all subcontractors' proofs of required insurance, and shall make copies available to the Contracting Officer upon request.

(End of clause)

52.228-11 PLEDGES OF ASSETS (JAN 2012)

(a) Offerors shall obtain from each person acting as an individual surety on a bid guarantee, a performance bond, or a payment bond--

(1) Pledge of assets; and

(2) Standard Form 28, Affidavit of Individual Surety.

(b) Pledges of assets from each person acting as an individual surety shall be in the form of--

(1) Evidence of an escrow account containing cash, certificates of deposit, commercial or Government securities, or other assets described in FAR 28.203-2 (except see 28.203-2(b)(2) with respect to Government securities held in book entry form); and/or

(2) A recorded lien on real estate. The offeror will be required to provide--

(i) A mortgagee title insurance policy, in an insurance amount equal to the amount of the lien, or other evidence of title that is consistent with the requirements of Section 2 of the United States Department of Justice Title Standards at http://www.justice.gov/enrd/ENRD_Assets/Title_Standards_2001.pdf. This title evidence must show fee simple title vested in the surety along with any concurrent owners; whether any real estate taxes are due and payable; and any recorded encumbrances against the property, including the lien filed in favor of the Government as required by FAR 28.203-3(d);

(ii) Evidence of the amount due under any encumbrance shown in the evidence of title;

(iii) A copy of the current real estate tax assessment of the property or a current appraisal dated no earlier than 6 months prior to the date of the bond, prepared by a professional appraiser who certifies that the appraisal has been conducted in accordance with the generally accepted appraisal standards as reflected in the Uniform Standards of Professional Appraisal Practice, as promulgated by the Appraisal Foundation.

(End of clause)

52.228-12 PROSPECTIVE SUBCONTRACTOR REQUESTS FOR BONDS. (MAY 2014)

In accordance with section 806(a)(3) of Pub. L. 102-190, as amended by sections 2091 and 8105 of Pub. L. 103-355 (10 U.S.C. 2302 note), upon the request of a prospective subcontractor or supplier offering to furnish labor or material for the performance of this contract for which a payment bond has been furnished to the Government pursuant to 40 U.S.C. chapter 31, subchapter III, Bonds, the Contractor shall promptly provide a copy of such payment bond to the requester.

(End of clause)

52.228-14 IRREVOCABLE LETTER OF CREDIT (NOV 2014)

(a) "Irrevocable letter of credit" (ILC), as used in this clause, means a written commitment by a federally insured financial institution to pay all or part of a stated amount of money, until the expiration date of the letter, upon presentation by the Government (the beneficiary) of a written demand therefor. Neither the financial institution nor the offeror/Contractor can revoke or condition the letter of credit.

(b) If the offeror intends to use an ILC in lieu of a bid bond, or to secure other types of bonds such as performance and payment bonds, the letter of credit and letter of confirmation formats in paragraphs (e) and (f) of this clause shall be used.

(c) The letter of credit shall be irrevocable, shall require presentation of no document other than a written demand and the ILC (including confirming letter, if any), shall be issued/confirmed by an acceptable federally insured financial institution as provided in paragraph (d) of this clause, and--

(1) If used as a bid guarantee, the ILC shall expire no earlier than 60 days after the close of the bid acceptance period;

(2) If used as an alternative to corporate or individual sureties as security for a performance or payment bond, the offeror/Contractor may submit an ILC with an initial expiration date estimated to cover the entire period for which financial security is required or may submit an ILC with an initial expiration date that is a minimum period of one year from the date of issuance. The ILC shall provide that, unless the issuer provides the beneficiary written notice of non-renewal at least 60 days in advance of the current expiration date, the ILC is automatically extended without amendment for one year from the expiration date, or any future expiration date, until the period of required coverage is completed and the Contracting Officer provides the financial institution with a written statement waiving the right to payment. The period of required coverage shall be:

(i) For contracts subject to 40 U.S.C. chapter 31, subchapter III, Bonds, the later of--

(A) One year following the expected date of final payment;

(B) For performance bonds only, until completion of any warranty period; or

(C) For payment bonds only, until resolution of all claims filed against the payment bond during the one-year period following final payment.

(ii) For contracts not subject to the Miller Act, the later of--

(A) 90 days following final payment; or

(B) For performance bonds only, until completion of any warranty period.

(d)(1) Only federally insured financial institutions rated investment grade by a commercial rating service shall issue or confirm the ILC.

(2) Unless the financial institution issuing the ILC had letter of credit business of at least $25 million in the past year, ILCs over $5 million must be confirmed by another acceptable financial institution that had letter of credit business of at least $25 million in the past year.

(3) The Offeror/Contractor shall provide the Contracting Officer a credit rating that indicates the financial institutions have the required credit rating as of the date of issuance of the ILC.

(4) The current rating for a financial institution is available through any of the following rating services registered with the U.S. Securities and Exchange Commission (SEC) as a Nationally Recognized Statistical Rating Organization (NRSRO). NRSRO's can be located at the Web site http://www.sec.gov/answers/nrsro.htm
maintained by the SEC.

(e) The following format shall be used by the issuing financial institution to create an ILC:

___
[Issuing Financial Institution's Letterhead or Name and Address]

Issue Date _ ___

IRREVOCABLE LETTER OF CREDIT NO. ___

Account party's name ___ _

Account party's address ___ _

For Solicitation No. ___ _(for reference only)

TO: [___ U.S. Government agency]

[___ U.S. Government agency's address]

1. We hereby establish this irrevocable and transferable Letter of Credit in your favor for one or more drawings up to United States $ ___ . This Letter of Credit is payable at [issuing financial institution's and, if any, confirming financial institution's] office at [___ issuing financial institution's address and, if any, confirming financial institution's address] and expires with our close of business on ___ , or any automatically extended expiration date.

2. We hereby undertake to honor your or the transferee's sight draft(s) drawn on the issuing or, if any, the confirming financial institution, for all or any part of this credit if presented with this

Letter of Credit and confirmation, if any, at the office specified in paragraph 1 of this Letter of Credit on or before the expiration date or any automatically extended expiration date.

3. [This paragraph is omitted if used as a bid guarantee, and subsequent paragraphs are renumbered.] It is a condition of this Letter of Credit that it is deemed to be automatically extended without amendment for one year from the expiration date hereof, or any future expiration date, unless at least 60 days prior to any expiration date, we notify you or the transferee by registered mail, or other receipted means of delivery, that we elect not to consider this Letter of Credit renewed for any such additional period. At the time we notify you, we also agree to notify the account party (and confirming financial institution, if any) by the same means of delivery.

4. This Letter of Credit is transferable. Transfers and assignments of proceeds are to be effected without charge to either the beneficiary or the transferee/assignee of proceeds. Such transfer or assignment shall be only at the written direction of the Government (the beneficiary) in a form satisfactory to the issuing financial institution and the confirming financial institution, if any.

5. This Letter of Credit is subject to the Uniform Customs and Practice (UCP) for Documentary Credits, International Chamber of Commerce Publication No. ___ -- (Insert version in effect at the time of ILC issuance, e.g., ``Publication 600, 2006 edition") and to the extent not inconsistent therewith, to the laws of ___ --[State of confirming financial institution, if any, otherwise State of issuing financial institution].

6. If this credit expires during an interruption of business of this financial institution as described in Article 17 of the UCP, the financial institution specifically agrees to effect payment if this credit is drawn against within 30 days after the resumption of our business.

Sincerely,

___

[___ Issuing financial institution]

(f) The following format shall be used by the financial institution to confirm an ILC:

___ [Confirming Financial Institution's Letterhead or Name and Address]

(Date) ___

Our Letter of Credit Advice Number ___

Beneficiary: ___ [U.S. Government agency]

Issuing Financial Institution: ___

Issuing Financial Institution's LC No.: ___

Gentlemen:

1. We hereby confirm the above indicated Letter of Credit, the original of which is attached, issued by ___ [name of issuing financial institution] for drawings of up to United States dollars ___ _/U.S. $ ___ and expiring with our close of business on ___ [the expiration date], or any automatically extended expiration date.

2. Draft(s) drawn under the Letter of Credit and this Confirmation are payable at our office located at ___ _.

3. We hereby undertake to honor sight draft(s) drawn under and presented with the Letter of Credit and this Confirmation at our offices as specified herein.

4. [This paragraph is omitted if used as a bid guarantee, and subsequent paragraphs are renumbered.] It is a condition of this confirmation that it be deemed automatically extended without amendment for one year from the expiration date hereof, or any automatically extended expiration date, unless:

(a) At least 60 days prior to any such expiration date, we shall notify the Contracting Officer, or the transferee and the issuing financial institution, by registered mail or other receipted means of delivery, that we elect not to consider this confirmation extended for any such additional period; or

(b) The issuing financial institution shall have exercised its right to notify you or the transferee, the account party, and ourselves, of its election not to extend the expiration date of the Letter of Credit.

5. This confirmation is subject to the Uniform Customs and Practice (UCP) for Documentary Credits, International Chamber of Commerce Publication No. ___ -- (Insert version in effect at the time of ILC issuance, e.g., ``Publication 600, 2006 edition") and to the extent not inconsistent therewith, to the laws of ___ --[State of confirming financial institution].

6. If this confirmation expires during an interruption of business of this financial institution as described in Article 17 of the UCP, we specifically agree to effect payment if this credit is drawn against within 30 days after the resumption of our business.

Sincerely,

___

[Confirming financial institution]

(g) The following format shall be used by the Contracting Officer for a sight draft to draw on the Letter of Credit:

SIGHT DRAFT

___
[City, State]

(Date) ___

[Name and address of financial institution]

Pay to the order of ___ [Beneficiary Agency] ___ the sum of United States ___ This draft is drawn under Irrevocable Letter of Credit No. ___

___ [Beneficiary Agency]

By: ___

(End of clause)

52.228-15 PERFORMANCE AND PAYMENT BONDS--CONSTRUCTION (OCT 2010)

(a) Definitions. As used in this clause--

Original contract price means the award price of the contract; or, for requirements contracts, the price payable for the estimated total quantity; or, for indefinite-quantity contracts, the price payable for the specified minimum quantity. Original contract price does not include the price of any options, except those options exercised at the time of contract award.

(b) Amount of required bonds. Unless the resulting contract price is $150,000 or less, the successful offeror shall furnish performance and payment bonds to the Contracting Officer as follows:

(1) Performance bonds (Standard Form 25). The penal amount of performance bonds at the time of contract award shall be 100 percent of the original contract price.

(2) Payment Bonds (Standard Form 25-A). The penal amount of payment bonds at the time of contract award shall be 100 percent of the original contract price.

(3) Additional bond protection. (i) The Government may require additional performance and payment bond protection if the contract price is increased. The increase in protection generally will equal 100 percent of the increase in contract price.

(ii) The Government may secure the additional protection by directing the Contractor to increase the penal amount of the existing bond or to obtain an additional bond.

(c) Furnishing executed bonds. The Contractor shall furnish all executed bonds, including any necessary reinsurance agreements, to the Contracting Officer, within the time period specified in the Bid Guarantee provision of the solicitation, or otherwise specified by the Contracting Officer, but in any event, before starting work.

(d) Surety or other security for bonds. The bonds shall be in the form of firm commitment, supported by corporate sureties whose names appear on the list contained in Treasury Department Circular 570, individual sureties, or by other acceptable security such as postal money order, certified check, cashier's check, irrevocable letter of credit, or, in accordance with Treasury Department regulations, certain bonds or notes of the United States. Treasury Circular 570 is published in the Federal Register or may be obtained from the U.S. Department of the Treasury, Financial Management Service, Surety Bond Branch, 3700 East West Highway, Room 6F01, Hyattsville, MD 20782. Or via the internet at http://www.fms.treas.gov/c570/.

(e) Notice of subcontractor waiver of protection (40 U.S.C. 3133(c)). Any waiver of the right to sue on the payment bond is void unless it is in writing, signed by the person whose right is waived, and executed after such person has first furnished labor or material for use in the performance of the contract.

(End of clause)

52.229-3 FEDERAL, STATE, AND LOCAL TAXES (FEB 2013)

(a) As used in this clause—

“After-imposed Federal tax” means any new or increased Federal excise tax or duty, or tax that was exempted or excluded on the contract date but whose exemption was later revoked or reduced during the contract period, on the transactions or property covered by this contract that the Contractor is required to pay or bear as the result of legislative, judicial, or administrative action taking effect after the contract date. It does not include social security tax or other employment taxes.

“After-relieved Federal tax” means any amount of Federal excise tax or duty, except social security or other employment taxes, that would otherwise have been payable on the transactions or property covered by this contract, but which the Contractor is not required to pay or bear, or for which the Contractor obtains a refund or drawback, as the result of legislative, judicial, or administrative action taking effect after the contract date.

“All applicable Federal, State, and local taxes and duties” means all taxes and duties, in effect on the contract date, that the taxing authority is imposing and collecting on the transactions or property covered by this contract.

“Contract date” means the date set for bid opening or, if this is a negotiated contract or a modification, the effective date of this contract or modification.

"Local taxes" includes taxes imposed by a possession or territory of the United States, Puerto Rico, or the Northern Mariana Islands, if the contract is performed wholly or partly in any of those areas.

(b)(1) The contract price includes all applicable Federal, State, and local taxes and duties, except as provided in subparagraph (b)(2)(i) of this clause.

(2) Taxes imposed under 26 U.S.C. 5000C may not be—

(i) Included in the contract price; nor

(ii) Reimbursed.

(c) The contract price shall be increased by the amount of any after-imposed Federal tax, provided the Contractor warrants in writing that no amount for such newly imposed Federal excise tax or duty or rate increase was included in the contract price, as a contingency reserve or otherwise.

(d) The contract price shall be decreased by the amount of any after-relieved Federal tax.

(e) The contract price shall be decreased by the amount of any Federal excise tax or duty, except social security or other employment taxes, that the Contractor is required to pay or bear, or does not obtain a refund of, through the Contractor's fault, negligence, or failure to follow instructions of the Contracting Officer.

(f) No adjustment shall be made in the contract price under this clause unless the amount of the adjustment exceeds $250.

(g) The Contractor shall promptly notify the Contracting Officer of all matters relating to any Federal excise tax or duty that reasonably may be expected to result in either an increase or decrease in the contract price and shall take appropriate action as the Contracting Officer directs.

(h) The Government shall, without liability, furnish evidence appropriate to establish exemption from any Federal, State, or local tax when the Contractor requests such evidence and a reasonable basis exists to sustain the exemption.
(End of clause)

52.232-5 PAYMENTS UNDER FIXED-PRICE CONSTRUCTION CONTRACTS (MAY 2014)

(a) Payment of price. The Government shall pay the Contractor the contract price as provided in this contract.

(b) Progress payments. The Government shall make progress payments monthly as the work proceeds, or at more frequent intervals as determined by the Contracting Officer, on estimates of

work accomplished which meets the standards of quality established under the contract, as approved by the Contracting Officer.

(1) The Contractor's request for progress payments shall include the following substantiation:

(i) An itemization of the amounts requested, related to the various elements of work required by the contract covered by the payment requested.

(ii) A listing of the amount included for work performed by each subcontractor under the contract.

(iii) A listing of the total amount of each subcontract under the contract.

(iv) A listing of the amounts previously paid to each such subcontractor under the contract.

(v) Additional supporting data in a form and detail required by the Contracting Officer.

(2) In the preparation of estimates, the Contracting Officer may authorize material delivered on the site and preparatory work done to be taken into consideration. Material delivered to the Contractor at locations other than the site also may be taken into consideration if--

(i) Consideration is specifically authorized by this contract; and

(ii) The Contractor furnishes satisfactory evidence that it has acquired title to such material and that the material will be used to perform this contract.

(c) Contractor certification. Along with each request for progress payments, the Contractor shall furnish the following certification, or payment shall not be made: (However, if the Contractor elects to delete paragraph (c)(4) from the certification, the certification is still acceptable.)

I hereby certify, to the best of my knowledge and belief, that--

(1) The amounts requested are only for performance in accordance with the specifications, terms, and conditions of the contract;

(2) All payments due to subcontractors and suppliers from previous payments received under the contract have been made, and timely payments will be made from the proceeds of the payment covered by this certification, in accordance with subcontract agreements and the requirements of chapter 39 of Title 31, United States Code;

(3) This request for progress payments does not include any amounts which the prime contractor intends to withhold or retain from a subcontractor or supplier in accordance with the terms and conditions of the subcontract; and

(4) This certification is not to be construed as final acceptance of a subcontractor's performance.

_____

(Name)

_____

(Title)

_____

(Date)

(d) Refund of unearned amounts. If the Contractor, after making a certified request for progress payments, discovers that a portion or all of such request constitutes a payment for performance by the Contractor that fails to conform to the specifications, terms, and conditions of this contract (hereinafter referred to as the "unearned amount"), the Contractor shall--

(1) Notify the Contracting Officer of such performance deficiency; and

(2) Be obligated to pay the Government an amount (computed by the Contracting Officer in the manner provided in paragraph (j) of this clause) equal to interest on the unearned amount from the 8th day after the date of receipt of the unearned amount until--

(i) The date the Contractor notifies the Contracting Officer that the performance deficiency has been corrected; or

(ii) The date the Contractor reduces the amount of any subsequent certified request for progress payments by an amount equal to the unearned amount.

(e) Retainage. If the Contracting Officer finds that satisfactory progress was achieved during any period for which a progress payment is to be made, the Contracting Officer shall authorize payment to be made in full. However, if satisfactory progress has not been made, the Contracting Officer may retain a maximum of 10 percent of the amount of the payment until satisfactory progress is achieved. When the work is substantially complete, the Contracting Officer may retain from previously withheld funds and future progress payments that amount the Contracting Officer considers adequate for protection of the Government and shall release to the Contractor all the remaining withheld funds. Also, on completion and acceptance of each separate building, public work, or other division of the contract, for which the price is stated separately in the contract, payment shall be made for the completed work without retention of a percentage.

(f) Title, liability, and reservation of rights. All material and work covered by progress payments made shall, at the time of payment, become the sole property of the Government, but this shall not be construed as--

(1) Relieving the Contractor from the sole responsibility for all material and work upon which payments have been made or the restoration of any damaged work; or

(2) Waiving the right of the Government to require the fulfillment of all of the terms of the contract.

(g) Reimbursement for bond premiums. In making these progress payments, the Government shall, upon request, reimburse the Contractor for the amount of premiums paid for performance and payment bonds (including coinsurance and reinsurance agreements, when applicable) after the Contractor has furnished evidence of full payment to the surety. The retainage provisions in paragraph (e) of this clause shall not apply to that portion of progress payments attributable to bond premiums.

(h) Final payment. The Government shall pay the amount due the Contractor under this contract after--
(1) Completion and acceptance of all work;

(2) Presentation of a properly executed voucher; and

(3) Presentation of release of all claims against the Government arising by virtue of this contract, other than claims, in stated amounts, that the Contractor has specifically excepted from the operation of the release. A release may also be required of the assignee if the Contractor's claim to amounts payable under this contract has been assigned under the Assignment of Claims Act of 1940 (31 U.S.C. 3727 and 41 U.S.C. 6305).

(i) Limitation because of undefinitized work. Notwithstanding any provision of this contract, progress payments shall not exceed 80 percent on work accomplished on undefinitized contract actions. A "contract action" is any action resulting in a contract, as defined in FAR Subpart 2.1, including contract modifications for additional supplies or services, but not including contract modifications that are within the scope and under the terms of the contract, such as contract modifications issued pursuant to the Changes clause, or funding and other administrative changes.

(j) Interest computation on unearned amounts. In accordance with 31 U.S.C. 3903(c)(1), the amount payable under subparagraph (d)(2) of this clause shall be--

(1) Computed at the rate of average bond equivalent rates of 91-day Treasury bills auctioned at the most recent auction of such bills prior to the date the Contractor receives the unearned amount; and

(2) Deducted from the next available payment to the Contractor.

(End of clause)

52.232-16 PROGRESS PAYMENTS (APR 2012) ALTERNATE III (APR 2003)

The Government will make progress payments to the Contractor when requested as work

progresses, but not more frequently than monthly in amounts of $2,500 or more approved by the Contracting Officer, under the following conditions:

(a) Computation of amounts.

(1) Unless the Contractor requests a smaller amount, the Government will compute each progress payment as 80 percent of the Contractor's total costs incurred under this contract whether or not actually paid, plus financing payments to subcontractors (see paragraph (j) of this clause), less the sum of all previous progress payments made by the Government under this contract. The Contracting Officer will consider cost of money that would be allowable under FAR 31.205-10 as an incurred cost for progress payment purposes.

(2) The amount of financing and other payments for supplies and services purchased directly for the contract are limited to the amounts that have been paid by cash, check, or other forms of payment, or that are determined due will be paid to subcontractors--

(i) In accordance with the terms and conditions of a subcontract or invoice; and

(ii) Ordinarily within 30 days of the submission of the Contractor's payment request to the Government.

(3) The Government will exclude accrued costs of Contractor contributions under employee pension plans until actually paid unless--

(i) The Contractor's practice is to make contributions to the retirement fund quarterly or more frequently; and

(ii) The contribution does not remain unpaid 30 days after the end of the applicable quarter or shorter payment period (any contribution remaining unpaid shall be excluded from the Contractor's total costs for progress payments until paid).

(4) The Contractor shall not include the following in total costs for progress payment purposes in paragraph (a)(1) of this clause:

(i) Costs that are not reasonable, allocable to this contract, and consistent with sound and generally accepted accounting principles and practices.

(ii) Costs incurred by subcontractors or suppliers.

(iii) Costs ordinarily capitalized and subject to depreciation or amortization except for the properly depreciated or amortized portion of such costs.

(iv) Payments made or amounts payable to the subcontractors or suppliers, except for--

(A) completed work, including partial deliveries, to which the Contractor has acquired title; and

(B) Work under cost-reimbursement or time-and-material subcontracts to which the Contractor has acquired title.

(5) The amount of unliquidated progress payments may exceed neither (i) the progress payments made against incomplete work (including allowable unliquidated progress payments to subcontractors) nor (ii) the value, for progress payment purposes, of the incomplete work. Incomplete work shall be considered to be the supplies and services required by this contract, for which delivery and invoicing by the Contractor and acceptance by the Government are incomplete.

(6) The total amount of progress payments shall not exceed 80 percent of the total contract price.

(7) If a progress payment or the unliquidated progress payments exceed the amounts permitted by subparagraphs (a)(4) or (a)(5) above, the Contractor shall repay the amount of such excess to the Government on demand.

(8) Notwithstanding any other terms of the contract, the Contractor agrees not to request progress payments in dollar amounts of less than $2,500. The Contracting Officer may make exceptions.

(9) The costs applicable to items delivered, invoiced, and accepted shall not include costs in excess of the contract price of the items.

(b) Liquidation. Except as provided in the Termination for Convenience of the Government clause, all progress payments shall be liquidated by deducting from any payment under this contract, other than advance or progress payments, the unliquidated progress payments, or 80 percent of the amount invoiced, whichever is less. The Contractor shall repay to the Government any amounts required by a retroactive price reduction, after computing liquidation's and payments on past invoices at the reduced prices and adjusting the unliquidated progress payments accordingly. The Government reserves the right to unilaterally change from the ordinary liquidation rate to an alternate rate when deemed appropriate for proper contract financing.

(c) Reduction or suspension. The Contracting Officer may reduce or suspend progress payments, increase the rate of liquidation, or take a combination of these actions, after finding on substantial evidence any of the following conditions:

(1) The Contractor failed to comply with any material requirement of this contract (which includes paragraphs (f) and (g) below).

(2) Performance of this contract is endangered by the Contractor's --

(i) Failure to make progress; or

(ii) Unsatisfactory financial condition.

(3) Inventory allocated to this contract substantially exceeds reasonable requirements.

(4) The Contractor is delinquent in payment of the costs of performing this contract in the ordinary course of business.

(5) The fair value of the undelivered work is less than the amount of unliquidated progress payments for that work.

(6) The Contractor is realizing less profit than that reflected in the establishment of any alternate liquidation rate in paragraph (b) above, and that rate is less than the progress payment rate stated in subparagraph (a)(1) above.

(d) Title.

(1) Title to the property described in this paragraph (d) shall vest in the Government. Vestiture shall be immediately upon the date of this contract, for property acquired or produced before that date. Otherwise, vestiture shall occur when the property is or should have been allocable or properly chargeable to this contract.

(2) "Property," as used in this clause, includes all of the below-described items acquired or produced by the Contractor that are or should be allocable or properly chargeable to this contract under sound and generally accepted accounting principles and practices.

(i) Parts, materials, inventories, and work in process;

(ii) Special tooling and special test equipment to which the Government is to acquire title;

(iii) Nondurable (i.e., noncapital) tools, jigs, dies, fixtures, molds, patterns, taps, gauges, test equipment, and other similar manufacturing aids, title to which would not be obtained as special tooling under subparagraph (ii) above; and

(iv) Drawings and technical data, to the extent the Contractor or subcontractors are required to deliver them to the Government by other clauses of this contract.

(3) Although title to property is in the Government under this clause, other applicable clauses of this contract; e.g., the termination clauses, shall determine the handling and disposition of the property.

(4) The Contractor may sell any scrap resulting from production under this contract without requesting the Contracting Officer's approval, but the proceeds shall be credited against the costs of performance.

(5) To acquire for its own use or dispose of property to which title is vested in the Government under this clause, the Contractor must obtain the Contracting Officer's advance approval of the action and the terms. The Contractor shall

(i) exclude the allocable costs of the property from the costs of contract performance, and

(ii) repay to the Government any amount of unliquidated progress payments allocable to the property. Repayment may be by cash or credit memorandum.

(6) When the Contractor completes all of the obligations under this contract, including liquidation of all progress payments, title shall vest in the Contractor for all property (or the proceeds thereof) not --

(i) Delivered to, and accepted by, the Government under this contract; or

(ii) Incorporated in supplies delivered to, and accepted by, the Government under this contract and to which title is vested in the Government under this clause.

(7) The terms of this contract concerning liability for Government-furnished property shall not apply to property to which the Government acquired title solely under this clause.

(e) Risk of loss. Before delivery to and acceptance by the Government, the Contractor shall bear the risk of loss for property, the title to which vests in the Government under this clause, except to the extent the Government expressly assumes the risk. The Contractor shall repay the Government an amount equal to the unliquidated progress payments that are based on costs allocable to property that is lost (see 45.101).

(f) Control of costs and property. The Contractor shall maintain an accounting system and controls adequate for the proper administration of this clause.

(g) Reports and access to records.

(1) The Contractor shall promptly furnish reports, certificates, financial statements, and other pertinent information (including estimates to complete) reasonably requested by the Contracting Officer for the administration of this clause. Also, the Contractor shall give the Government reasonable opportunity to examine and verify the Contractor's books, records, and accounts.

(2) The Contractor shall furnish estimates to complete that have been developed or updated within six months of the date of the progress payment request. The estimates to complete shall represent the Contractor's best estimate of total costs to complete all remaining contract work required under the contract. The estimates shall include sufficient detail to permit Government verification.

(3) Each Contractor request for progress payment shall:

(i) Be submitted on Standard Form 1443, Contractor's Request for Progress Payment, or the electronic equivalent as required by agency regulations, in accordance with the form instructions and the contract terms; and

(ii) Include any additional supporting documentation requested by the Contracting Officer.

(h) Special terms regarding default. If this contract is terminated under the Default clause,

(i) the Contractor shall, on demand, repay to the Government the amount of unliquidated progress payments and

(ii) title shall vest in the Contractor, on full liquidation of progress payments, for all property for which the Government elects not to require delivery under the Default clause. The Government shall be liable for no payment except as provided by the Default clause.

(i) Reservations of rights.

(1) No payment or vesting of title under this clause shall—

(i) Excuse the Contractor from performance of obligations under this contract; or

(ii) Constitute a waiver of any of the rights or remedies of the parties under the contract.

(2) The Government's rights and remedies under this clause—

(i) Shall not be exclusive but rather shall be in addition to any other rights and remedies provided by law or this contract; and

(ii) Shall not be affected by delayed, partial, or omitted exercise of any right, remedy, power, or privilege, nor shall such exercise or any single exercise preclude or impair any further exercise under this clause or the exercise of any other right, power, or privilege of the Government.

(j) Financing payments to subcontractors. The financing payments to subcontractors mentioned in paragraphs (a)(1) and (a)(2) of this clause shall be all financing payments to subcontractors or divisions, if the following conditions are met:

(1) The amounts included are limited to—

(i) The unliquidated remainder of financing payments made; plus

(ii) Any unpaid subcontractor requests for financing payments.

(2) The subcontract or interdivisional order is expected to involve a minimum of approximately 6 months between the beginning of work and the first delivery, or, if the subcontractor is a small business concern, 4 months.

(3) If the financing payments are in the form or progress payments, the terms of the subcontract or interdivisional order concerning progress payments --

(i) Are substantially similar to the terms of the clause for any subcontractor that is a large business concern, or that clause with its Alternate I for any subcontractor that is a small business concern;

(ii) Are at least as favorable to the Government as the terms of this clause;

(iii) Are not more favorable to the subcontractor or division than the terms of this clause are to the Contractor;

(iv) Are in conformance with the requirements of FAR 32.504(e); and

(v) Subordinate all subcontractor rights concerning property to which the Government has title under the subcontract to the Government's right to require delivery of the property to the Government if --

(A) The Contractor defaults; or
(B) The subcontractor becomes bankrupt or insolvent.

(4) If the financing payments are in the form of performance-based payments, the terms of the subcontract or interdivisional order concerning payments—

(i) Are substantially similar to the Performance-Based Payments clause at FAR 52.232-32 and meet the criteria for, and definition of, performance-based payments in FAR Part 32;

(ii) Are in conformance with the requirements of FAR 32.504(f); and

(iii) Subordinate all subcontractor rights concerning property to which the Government has title under the subcontract to the Government's right to require delivery of the property to the Government if—

(A) The Contractor defaults; or

(B) The subcontractor becomes bankrupt or insolvent.

(5) If the financing payments are in the form of commercial item financing payments, the terms of the subcontract or interdivisional order concerning payments—

(i) Are constructed in accordance with FAR 32.206(c) and included in a subcontract for a commercial item purchase that meets the definition and standards for acquisition of commercial items in FAR Part 2 and 12;

(ii) Are in conformance with the requirements of FAR 32.504(g); and

(iii) Subordinate all subcontractor rights concerning property to which the Government has title under the subcontract to the Government's right to require delivery of the property to the Government if—

(A) The Contractor defaults; or

(B) The subcontractor becomes bankrupt or insolvent.

(6) If financing is in the form of progress payments, the progress payment rate in the subcontract is the customary rate used by the contracting agency, depending on whether the subcontractor is or is not a small business concern.

(7) Concerning any proceeds received by the Government for property to which title has vested in the Government under the subcontract terms, the parties agree that the proceeds shall be applied to reducing any unliquidated financing payments by the Government to the Contractor under this contract.

(8) If no unliquidated financing payments to the Contractor remain, but there are unliquidated financing payments that the Contractor has made to any subcontractor, the Contractor shall be subrogated to all the rights the Government obtained through the terms required by this clause to be in any subcontract, as if all such rights had been assigned and transferred to the Contractor.

(9) To facilitate small business participation in subcontracting under this contract, the Contractor shall provide financing payments to small business concerns, in conformity with the standards for customary contract financing payments stated in Subpart 32.113. The Contractor shall not consider the need for such financing payments as a handicap or adverse factor in the award of subcontracts.

(k) Limitations on undefinitized contract actions. Notwithstanding any other progress payment provisions in this contract, progress payments may not exceed 80 percent of costs incurred on work accomplished under undefinitized contract actions. A “contract action” is any action resulting in a contract, as defined in Subpart 2.1, including contract modifications for additional supplies or services, but not including contract modifications that are within the scope and under the terms of the contract, such as contract modifications issued pursuant to the Changes clause, or funding and other administrative changes. This limitation shall apply to the costs incurred, as computed in accordance with paragraph (a) of this clause, and shall remain in effect until the contract action is definitized. Costs incurred which are subject to this limitation shall be segregated on Contractor progress payment requests and invoices from those costs eligible for higher progress payment rates. For purposes of progress payment liquidation, as described in paragraph (b) of this clause, progress payments for undefinitized contract actions shall be liquidated at 80 percent of the amount invoiced for work performed under the undefinitized contract action as long as the contract action remains undefinitized. The amount of unliquidated progress payments for undefinitized contract actions shall not exceed 80 percent of the maximum liability of the Government under the undefinitized contract action or such lower limit specified elsewhere in the contract. Separate limits may be specified for separate actions.

(l) Due date. The designated payment office will make progress payments on the 30th day after the designated billing office receives a proper progress payment request. In the event that the Government requires an audit or other review of a specific progress payment request to ensure compliance with the terms and conditions of the contract, the designated payment office is not compelled to make a payment by the specified due date. Progress payments are considered contract financing and are not subject to the interest penalty provisions of the Prompt Payment

Act.

(m) Progress payments under indefinite-delivery contracts. The Contractor shall account for and submit progress payment requests under individual orders as if the order constituted a separate contract, unless otherwise specified in this contract.

(n) The provisions of this clause will not be applicable to individual orders at or below the simplified acquisition threshold.

(End of Clause)

52.232-17 INTEREST (MAY 2014)

(a) Except as otherwise provided in this contract under a Price Reduction for Defective Certified Cost or Pricing Data clause or a Cost Accounting Standards clause, all amounts that become payable by the Contractor to the Government under this contract shall bear simple interest from the date due until paid unless paid within 30 days of becoming due. The interest rate shall be the interest rate established by the Secretary of the Treasury as provided in 41 U.S.C. 7109, which is applicable to the period in which the amount becomes due, as provided in paragraph (e) of this clause, and then at the rate applicable for each six-month period as fixed by the Secretary until the amount is paid.

(b) The Government may issue a demand for payment to the Contractor upon finding a debt is due under the contract.

(c) Final Decisions. The Contracting Officer will issue a final decision as required by 33.211 if--

(1) The Contracting Officer and the Contractor are unable to reach agreement on the existence or amount of a debt in a timely manner;

(2) The Contractor fails to liquidate a debt previously demanded by the Contracting Officer within the timeline specified in the demand for payment unless the amounts were not repaid because the Contractor has requested an installment payment agreement; or

(3) The Contractor requests a deferment of collection on a debt previously demanded by the Contracting Officer (see 32.607-2).

(d) If a demand for payment was previously issued for the debt, the demand for payment included in the final decision shall identify the same due date as the original demand for payment.

(e) Amounts shall be due at the earliest of the following dates:

(1) The date fixed under this contract.

(2) The date of the first written demand for payment, including any demand for payment resulting from a default termination.

(f) The interest charge shall be computed for the actual number of calendar days involved beginning on the due date and ending on--

(1) The date on which the designated office receives payment from the Contractor;

(2) The date of issuance of a Government check to the Contractor from which an amount otherwise payable has been withheld as a credit against the contract debt; or

(3) The date on which an amount withheld and applied to the contract debt would otherwise have become payable to the Contractor.

(g) The interest charge made under this clause may be reduced under the procedures prescribed in 32.608-2 of the Federal Acquisition Regulation in effect on the date of this contract.

(End of clause)

52.232-23 ASSIGNMENT OF CLAIMS (MAY 2014)

(a) The Contractor, under the Assignment of Claims Act, as amended, 31 U.S.C. 3727, 41 U.S.C. 6305 (hereafter referred to as "the Act"), may assign its rights to be paid amounts due or to become due as a result of the performance of this contract to a bank, trust company, or other financing institution, including any Federal lending agency. The assignee under such an assignment may thereafter further assign or reassign its right under the original assignment to any type of financing institution described in the preceding sentence.

(b) Any assignment or reassignment authorized under the Act and this clause shall cover all unpaid amounts payable under this contract, and shall not be made to more than one party, except that an assignment or reassignment may be made to one party as agent or trustee for two or more parties participating in the financing of this contract.

(c) The Contractor shall not furnish or disclose to any assignee under this contract any classified document (including this contract) or information related to work under this contract until the Contracting Officer authorizes such action in writing.

(End of clause)

52.232-27 PROMPT PAYMENT FOR CONSTRUCTION CONTRACTS (JAN 2017)

Notwithstanding any other payment terms in this contract, the Government will make invoice payments under the terms and conditions specified in this clause. The Government considers payment as being made on the day a check is dated or the date of an electronic funds transfer.

Definitions of pertinent terms are set forth in sections 2.101, 32.001, and 32.902 of the Federal Acquisition Regulation. All days referred to in this clause are calendar days, unless otherwise specified. (However, see paragraph (a)(3) concerning payments due on Saturdays, Sundays, and legal holidays.)

(a) Invoice payments--(1) Types of invoice payments. For purposes of this clause, there are several types of invoice payments that may occur under this contract, as follows:

(i) Progress payments, if provided for elsewhere in this contract, based on Contracting Officer approval of the estimated amount and value of work or services performed, including payments for reaching milestones in any project.
(A) The due date for making such payments is 14 days after the designated billing office receives a proper payment request. If the designated billing office fails to annotate the payment request with the actual date of receipt at the time of receipt, the payment due date is the 14th day after the date of the Contractor's payment request, provided the designated billing office receives a proper payment request and there is no disagreement over quantity, quality, or Contractor compliance with contract requirements.

(B) The due date for payment of any amounts retained by the Contracting Officer in accordance with the clause at 52.232-5, Payments Under Fixed-Price Construction Contracts, is as specified in the contract or, if not specified, 30 days after approval by the Contracting Officer for release to the Contractor.

(ii) Final payments based on completion and acceptance of all work and presentation of release of all claims against the Government arising by virtue of the contract, and payments for partial deliveries that have been accepted by the Government (e.g., each separate building, public work, or other division of the contract for which the price is stated separately in the contract).

(A) The due date for making such payments is the later of the following two events:

(1) The 30th day after the designated billing office receives a proper invoice from the Contractor.

(2) The 30th day after Government acceptance of the work or services completed by the Contractor. For a final invoice when the payment amount is subject to contract settlement actions (e.g., release of claims), acceptance is deemed to occur on the effective date of the contract settlement.

(B) If the designated billing office fails to annotate the invoice with the date of actual receipt at the time of receipt, the invoice payment due date is the 30th day after the date of the Contractor's invoice, provided the designated billing office receives a proper invoice and there is no disagreement over quantity, quality, or Contractor compliance with contract requirements.

(2) Contractor's invoice. The Contractor shall prepare and submit invoices to the designated billing office specified in the contract. A proper invoice must include the items listed in paragraphs (a)(2)(i) through (a)(2)(xi) of this clause. If the invoice does not comply with these requirements, the designated billing office must return it within 7 days after receipt, with the

reasons why it is not a proper invoice. When computing any interest penalty owed the Contractor, the Government will take into account if the Government notifies the Contractor of an improper invoice in an untimely manner.

(i) Name and address of the Contractor.

(ii) Invoice date and invoice number. (The Contractor should date invoices as close as possible to the date of mailing or transmission.)

(iii) Contract number or other authorization for work or services performed (including order number and line item number).
(iv) Description of work or services performed.

(v) Delivery and payment terms (e.g., discount for prompt payment terms).

(vi) Name and address of Contractor official to whom payment is to be sent (must be the same as that in the contract or in a proper notice of assignment).

(vii) Name (where practicable), title, phone number, and mailing address of person to notify in the event of a defective invoice.

(viii) For payments described in paragraph (a)(1)(i) of this clause, substantiation of the amounts requested and certification in accordance with the requirements of the clause at 52.232-5, Payments Under Fixed-Price Construction Contracts.

(ix) Taxpayer Identification Number (TIN). The Contractor shall include its TIN on the invoice only if required elsewhere in this contract.

(x) Electronic funds transfer (EFT) banking information.

(A) The Contractor shall include EFT banking information on the invoice only if required elsewhere in this contract.

(B) If EFT banking information is not required to be on the invoice, in order for the invoice to be a proper invoice, the Contractor shall have submitted correct EFT banking information in accordance with the applicable solicitation provision (e.g., 52.232-38, Submission of Electronic Funds Transfer Information with Offer), contract clause (e.g., 52.232-33, Payment by Electronic Funds Transfer--System for Award Management, or 52.232-34, Payment by Electronic Funds Transfer--Other Than System for Award Management), or applicable agency procedures.

(C) EFT banking information is not required if the Government waived the requirement to pay by EFT.

(xi) Any other information or documentation required by the contract.

(3) Interest penalty. The designated payment office will pay an interest penalty automatically, without request from the Contractor, if payment is not made by the due date and the conditions listed in paragraphs (a)(3)(i) through (a)(3)(iii) of this clause are met, if applicable. However, when the due date falls on a Saturday, Sunday, or legal holiday, the designated payment office may make payment on the following working day without incurring a late payment interest penalty.

(i) The designated billing office received a proper invoice.

(ii) The Government processed a receiving report or other Government documentation authorizing payment and there was no disagreement over quantity, quality, Contractor compliance with any contract term or condition, or requested progress payment amount.
(iii) In the case of a final invoice for any balance of funds due the Contractor for work or services performed, the amount was not subject to further contract settlement actions between the Government and the Contractor.

(4) Computing penalty amount. The Government will compute the interest penalty in accordance with the Office of Management and Budget prompt payment regulations at 5 CFR part 1315.

(i) For the sole purpose of computing an interest penalty that might be due the Contractor for payments described in paragraph (a)(1)(ii) of this clause, Government acceptance or approval is deemed to occur constructively on the 7th day after the Contractor has completed the work or services in accordance with the terms and conditions of the contract. If actual acceptance or approval occurs within the constructive acceptance or approval period, the Government will base the determination of an interest penalty on the actual date of acceptance or approval. Constructive acceptance or constructive approval requirements do not apply if there is a disagreement over quantity, quality, or Contractor compliance with a contract provision. These requirements also do not compel Government officials to accept work or services, approve Contractor estimates, perform contract administration functions, or make payment prior to fulfilling their responsibilities.

(ii) The prompt payment regulations at 5 CFR 1315.10(c) do not require the Government to pay interest penalties if payment delays are due to disagreement between the Government and the Contractor over the payment amount or other issues involving contract compliance, or on amounts temporarily withheld or retained in accordance with the terms of the contract. The Government and the Contractor shall resolve claims involving disputes, and any interest that may be payable in accordance with the clause at FAR 52.233-1, Disputes.

(5) Discounts for prompt payment. The designated payment office will pay an interest penalty automatically, without request from the Contractor, if the Government takes a discount for prompt payment improperly. The Government will calculate the interest penalty in accordance with the prompt payment regulations at 5 CFR part 1315.

(6) Additional interest penalty. (i) The designated payment office will pay a penalty amount, calculated in accordance with the prompt payment regulations at 5 CFR part 1315 in addition to the interest penalty amount only if--

(A) The Government owes an interest penalty of $1 or more;

(B) The designated payment office does not pay the interest penalty within 10 days after the date the invoice amount is paid; and

(C) The Contractor makes a written demand to the designated payment office for additional penalty payment, in accordance with paragraph (a)(6)(ii) of this clause, postmarked not later than 40 days after the date the invoice amount is paid.

(ii)(A) The Contractor shall support written demands for additional penalty payments with the following data. The Government will not request any additional data. The Contractor shall--
(1) Specifically assert that late payment interest is due under a specific invoice, and request payment of all overdue late payment interest penalty and such additional penalty as may be required;

(2) Attach a copy of the invoice on which the unpaid late payment interest was due; and

(3) State that payment of the principal has been received, including the date of receipt.

(B) If there is no postmark or the postmark is illegible--

(1) The designated payment office that receives the demand will annotate it with the date of receipt provided the demand is received on or before the 40th day after payment was made; or

(2) If the designated payment office fails to make the required annotation, the Government will determine the demand's validity based on the date the Contractor has placed on the demand, provided such date is no later than the 40th day after payment was made.

(b) Contract financing payments. If this contract provides for contract financing, the Government will make contract financing payments in accordance with the applicable contract financing clause.

(c) Subcontract clause requirements. The Contractor shall include in each subcontract for property or services (including a material supplier) for the purpose of performing this contract the following:

(1) Prompt payment for subcontractors. A payment clause that obligates the Contractor to pay the subcontractor for satisfactory performance under its subcontract not later than 7 days from receipt of payment out of such amounts as are paid to the Contractor under this contract.

(2) Interest for subcontractors. An interest penalty clause that obligates the Contractor to pay to the subcontractor an interest penalty for each payment not made in accordance with the payment clause--

(i) For the period beginning on the day after the required payment date and ending on the date on which payment of the amount due is made; and

(ii) Computed at the rate of interest established by the Secretary of the Treasury, and published in the Federal Register, for interest payments under 41 U.S.C. 7109 in effect at the time the Contractor accrues the obligation to pay an interest penalty.

(3) Subcontractor clause flowdown. A clause requiring each subcontractor to use:

(i) Include a payment clause and an interest penalty clause conforming to the standards set forth in paragraphs (c)(1) and (c)(2) of this clause in each of its subcontracts; and

(ii) Require each of its subcontractors to include such clauses in their subcontracts with each lower-tier subcontractor or supplier.

(d) Subcontract clause interpretation. The clauses required by paragraph (c) of this clause shall not be construed to impair the right of the Contractor or a subcontractor at any tier to negotiate, and to include in their subcontract, provisions that--

(1) Retainage permitted. Permit the Contractor or a subcontractor to retain (without cause) a specified percentage of each progress payment otherwise due to a subcontractor for satisfactory performance under the subcontract without incurring any obligation to pay a late payment interest penalty, in accordance with terms and conditions agreed to by the parties to the subcontract, giving such recognition as the parties deem appropriate to the ability of a subcontractor to furnish a performance bond and a payment bond;

(2) Withholding permitted. Permit the Contractor or subcontractor to make a determination that part or all of the subcontractor's request for payment may be withheld in accordance with the subcontract agreement; and

(3) Withholding requirements. Permit such withholding without incurring any obligation to pay a late payment penalty if--

(i) A notice conforming to the standards of paragraph (g) of this clause previously has been furnished to the subcontractor; and

(ii) The Contractor furnishes to the Contracting Officer a copy of any notice issued by a Contractor pursuant to paragraph (d)(3)(i) of this clause.

(e) Subcontractor withholding procedures. If a Contractor, after making a request for payment to the Government but before making a payment to a subcontractor for the subcontractor's performance covered by the payment request, discovers that all or a portion of the payment otherwise due such subcontractor is subject to withholding from the subcontractor in accordance with the subcontract agreement, then the Contractor shall--

(1) Subcontractor notice. Furnish to the subcontractor a notice conforming to the standards of paragraph (g) of this clause as soon as practicable upon ascertaining the cause giving rise to a withholding, but prior to the due date for subcontractor payment;

(2) Contracting Officer notice. Furnish to the Contracting Officer, as soon as practicable, a copy of the notice furnished to the subcontractor pursuant to paragraph (e)(1) of this clause;

(3) Subcontractor progress payment reduction. Reduce the subcontractor's progress payment by an amount not to exceed the amount specified in the notice of withholding furnished under paragraph (e)(1) of this clause;

(4) Subsequent subcontractor payment. Pay the subcontractor as soon as practicable after the correction of the identified subcontract performance deficiency, and--
(i) Make such payment within--

(A) Seven days after correction of the identified subcontract performance deficiency (unless the funds therefor must be recovered from the Government because of a reduction under paragraph (e)(5)(i)) of this clause; or

(B) Seven days after the Contractor recovers such funds from the Government; or

(ii) Incur an obligation to pay a late payment interest penalty computed at the rate of interest established by the Secretary of the Treasury, and published in the Federal Register, for interest payments under 41 U.S.C. 7109 in effect at the time the Contractor accrues the obligation to pay an interest penalty;

(5) Notice to Contracting Officer. Notify the Contracting Officer upon--

(i) Reduction of the amount of any subsequent certified application for payment; or

(ii) Payment to the subcontractor of any withheld amounts of a progress payment, specifying--

(A) The amounts withheld under paragraph (e)(1) of this clause; and

(B) The dates that such withholding began and ended; and

(6) Interest to Government. Be obligated to pay to the Government an amount equal to interest on the withheld payments (computed in the manner provided in 31 U.S.C. 3903(c)(1)), from the 8th day after receipt of the withheld amounts from the Government until--

(i) The day the identified subcontractor performance deficiency is corrected; or

(ii) The date that any subsequent payment is reduced under paragraph (e)(5)(i) of this clause.

(f) Third-party deficiency reports—

(1) Withholding from subcontractor. If a Contractor, after making payment to a first-tier subcontractor, receives from a supplier or subcontractor of the first-tier subcontractor (hereafter referred to as a "second-tier subcontractor") a written notice in accordance with 40 U.S.C. 3133, asserting a deficiency in such first-tier subcontractor's performance under the contract for which the Contractor may be ultimately liable, and the Contractor determines that all or a portion of future payments otherwise due such first-tier subcontractor is subject to withholding in accordance with the subcontract agreement, the Contractor may, without incurring an obligation to pay an interest penalty under paragraph (e)(6) of this clause--

(i) Furnish to the first-tier subcontractor a notice conforming to the standards of paragraph (g) of this clause as soon as practicable upon making such determination; and
(ii) Withhold from the first-tier subcontractor's next available progress payment or payments an amount not to exceed the amount specified in the notice of withholding furnished under paragraph (f)(1)(i) of this clause.

(2) Subsequent payment or interest charge. As soon as practicable, but not later than 7 days after receipt of satisfactory written notification that the identified subcontract performance deficiency has been corrected, the Contractor shall--

(i) Pay the amount withheld under paragraph (f)(1)(ii) of this clause to such first-tier subcontractor; or

(ii) Incur an obligation to pay a late payment interest penalty to such first-tier subcontractor computed at the rate of interest established by the Secretary of the Treasury, and published in the Federal Register, for interest payments under section 12 of 41 U.S.C. 7109 in effect at the time the Contractor accrues the obligation to pay an interest penalty.

(g) Written notice of subcontractor withholding. The Contractor shall issue a written notice of any withholding to a subcontractor (with a copy furnished to the Contracting Officer), specifying--

(1) The amount to be withheld;

(2) The specific causes for the withholding under the terms of the subcontract; and

(3) The remedial actions to be taken by the subcontractor in order to receive payment of the amounts withheld.

(h) Subcontractor payment entitlement. The Contractor may not request payment from the Government of any amount withheld or retained in accordance with paragraph (d) of this clause until such time as the Contractor has determined and certified to the Contracting Officer that the subcontractor is entitled to the payment of such amount.

(i) Prime-subcontractor disputes. A dispute between the Contractor and subcontractor relating to the amount or entitlement of a subcontractor to a payment or a late payment interest penalty under a clause included in the subcontract pursuant to paragraph (c) of this clause does not

constitute a dispute to which the Government is a party. The Government may not be interpleaded in any judicial or administrative proceeding involving such a dispute.

(j) Preservation of prime-subcontractor rights. Except as provided in paragraph (i) of this clause, this clause shall not limit or impair any contractual, administrative, or judicial remedies otherwise available to the Contractor or a subcontractor in the event of a dispute involving late payment or nonpayment by the Contractor or deficient subcontract performance or nonperformance by a subcontractor.

(k) Non-recourse for prime contractor interest penalty. The Contractor's obligation to pay an interest penalty to a subcontractor pursuant to the clauses included in a subcontract under paragraph (c) of this clause shall not be construed to be an obligation of the Government for such interest penalty. A cost-reimbursement claim may not include any amount for reimbursement of such interest penalty.

(l) Overpayments. If the Contractor becomes aware of a duplicate contract financing or invoice payment or that the Government has otherwise overpaid on a contract financing or invoice payment, the Contractor shall--

(1) Remit the overpayment amount to the payment office cited in the contract along with a description of the overpayment including the--

(i) Circumstances of the overpayment (e.g., duplicate payment, erroneous payment, liquidation errors, date(s) of overpayment);

(ii) Affected contract number and delivery order number if applicable;

(iii) Affected line item or subline item, if applicable; and

(iv) Contractor point of contact.

(2) Provide a copy of the remittance and supporting documentation to the Contracting Officer.

(End of clause)

52.232-33 PAYMENT BY ELECTRONIC FUNDS TRANSFER—SYSTEM FOR AWARD MANAGEMENT (JULY 2013)

(a) Method of payment. (1) All payments by the Government under this contract shall be made by electronic funds transfer (EFT), except as provided in paragraph (a)(2) of this clause. As used in this clause, the term “EFT” refers to the funds transfer and may also include the payment information transfer.

(2) In the event the Government is unable to release one or more payments by EFT, the Contractor agrees to either--

(i) Accept payment by check or some other mutually agreeable method of payment; or

(ii) Request the Government to extend the payment due date until such time as the Government can make payment by EFT (but see paragraph (d) of this clause).

(b) Contractor's EFT information. The Government shall make payment to the Contractor using the EFT information contained in the System for Award Management (SAM) database. In the event that the EFT information changes, the Contractor shall be responsible for providing the updated information to the SAM database.

(c) Mechanisms for EFT payment. The Government may make payment by EFT through either the Automated Clearing House (ACH) network, subject to the rules of the National Automated Clearing House Association, or the Fedwire Transfer System. The rules governing Federal payments through the ACH are contained in 31 CFR part 210.

(d) Suspension of payment. If the Contractor's EFT information in the SAM database is incorrect, then the Government need not make payment to the Contractor under this contract until correct EFT information is entered into the SAM database; and any invoice or contract financing request shall be deemed not to be a proper invoice for the purpose of prompt payment under this contract. The prompt payment terms of the contract regarding notice of an improper invoice and delays in accrual of interest penalties apply.

(e) Liability for uncompleted or erroneous transfers. (1) If an uncompleted or erroneous transfer occurs because the Government used the Contractor's EFT information incorrectly, the Government remains responsible for--

(i) Making a correct payment;

(ii) Paying any prompt payment penalty due; and

(iii) Recovering any erroneously directed funds.

(2) If an uncompleted or erroneous transfer occurs because the Contractor's EFT information was incorrect, or was revised within 30 days of Government release of the EFT payment transaction instruction to the Federal Reserve System, and--

(i) If the funds are no longer under the control of the payment office, the Government is deemed to have made payment and the Contractor is responsible for recovery of any erroneously directed funds; or

(ii) If the funds remain under the control of the payment office, the Government shall not make payment, and the provisions of paragraph (d) of this clause shall apply.

(f) EFT and prompt payment. A payment shall be deemed to have been made in a timely manner in accordance with the prompt payment terms of this contract if, in the EFT payment transaction

instruction released to the Federal Reserve System, the date specified for settlement of the payment is on or before the prompt payment due date, provided the specified payment date is a valid date under the rules of the Federal Reserve System.

(g) EFT and assignment of claims. If the Contractor assigns the proceeds of this contract as provided for in the assignment of claims terms of this contract, the Contractor shall require as a condition of any such assignment, that the assignee shall register separately in the SAM database and shall be paid by EFT in accordance with the terms of this clause. Notwithstanding any other requirement of this contract, payment to an ultimate recipient other than the Contractor, or a financial institution properly recognized under an assignment of claims pursuant to subpart 32.8, is not permitted. In all respects, the requirements of this clause shall apply to the assignee as if it were the Contractor. EFT information that shows the ultimate recipient of the transfer to be other than the Contractor, in the absence of a proper assignment of claims acceptable to the Government, is incorrect EFT information within the meaning of paragraph (d) of this clause.

(h) Liability for change of EFT information by financial agent. The Government is not liable for errors resulting from changes to EFT information made by the Contractor's financial agent.

(i) Payment information. The payment or disbursing office shall forward to the Contractor available payment information that is suitable for transmission as of the date of release of the EFT instruction to the Federal Reserve System. The Government may request the Contractor to designate a desired format and method(s) for delivery of payment information from a list of formats and methods the payment office is capable of executing. However, the Government does not guarantee that any particular format or method of delivery is available at any particular payment office and retains the latitude to use the format and delivery method most convenient to the Government. If the Government makes payment by check in accordance with paragraph (a) of this clause, the Government shall mail the payment information to the remittance address contained in the SAM database.

(End of Clause)

52.232-39 UNENFORCEABILITY OF UNAUTHORIZED OBLIGATIONS (JUN 2013)

(a) Except as stated in paragraph (b) of this clause, when any supply or service acquired under this contract is subject to any End User License Agreement (EULA), Terms of Service (TOS), or similar legal instrument or agreement, that includes any clause requiring the Government to indemnify the Contractor or any person or entity for damages, costs, fees, or any other loss or liability that would create an Anti-Deficiency Act violation (31 U.S.C. 1341), the following shall govern:

(1) Any such clause is unenforceable against the Government.

(2) Neither the Government nor any Government authorized end user shall be deemed to have agreed to such clause by virtue of it appearing in the EULA, TOS, or similar legal instrument or agreement. If the EULA, TOS, or similar legal instrument or agreement is invoked through an “I

agree" click box or other comparable mechanism (e.g., "click-wrap" or "browse-wrap" agreements), execution does not bind the Government or any Government authorized end user to such clause.

(3) Any such clause is deemed to be stricken from the EULA, TOS, or similar legal instrument or agreement.

(b) Paragraph (a) of this clause does not apply to indemnification by the Government that is expressly authorized by statute and specifically authorized under applicable agency regulations and procedures.

(End of clause)

52.232-40 PROVIDING ACCELERATED PAYMENTS TO SMALL BUSINESS SUBCONTRACTORS (DEC 2013)

(a) Upon receipt of accelerated payments from the Government, the Contractor shall make accelerated payments to its small business subcontractors under this contract, to the maximum extent practicable and prior to when such payment is otherwise required under the applicable contract or subcontract, after receipt of a proper invoice and all other required documentation from the small business subcontractor.

(b) The acceleration of payments under this clause does not provide any new rights under the Prompt Payment Act.

(c) Include the substance of this clause, including this paragraph (c), in all subcontracts with small business concerns, including subcontracts with small business concerns for the acquisition of commercial items.

(End of clause)

52.233-1 DISPUTES. (MAY 2014) -- ALTERNATE I (DEC 1991)

(a) This contract is subject to 41 U.S.C. chapter 71, Contract Disputes.

(b) Except as provided in 41 U.S.C. chapter 71, all disputes arising under or relating to this contract shall be resolved under this clause.

(c) Claim, as used in this clause, means a written demand or written assertion by one of the contracting parties seeking, as a matter of right, the payment of money in a sum certain, the adjustment or interpretation of contract terms, or other relief arising under or relating to this contract. However, a written demand or written assertion by the Contractor seeking the payment of money exceeding $100,000 is not a claim under 41 U.S.C. chapter 71 until certified. A voucher, invoice, or other routine request for payment that is not in dispute when submitted is

not a claim under 41 U.S.C. chapter 71. The submission may be converted to a claim under 41 U.S.C. chapter 71, by complying with the submission and certification requirements of this clause, if it is disputed either as to liability or amount or is not acted upon in a reasonable time.

(d)(1) A claim by the Contractor shall be made in writing and, unless otherwise stated in this contract, submitted within 6 years after accrual of the claim to the Contracting Officer for a written decision. A claim by the Government against the Contractor shall be subject to a written decision by the Contracting Officer.

(2) (i) Contractors shall provide the certification specified in subparagraph (d)(2)(iii) of this clause when submitting any claim exceeding $100,000.
(ii) The certification requirement does not apply to issues in controversy that have not been submitted as all or part of a claim.

(iii) The certification shall state as follows: "I certify that the claim is made in good faith; that the supporting data are accurate and complete to the best of my knowledge and belief; that the amount requested accurately reflects the contract adjustment for which the Contractor believes the Government is liable; and that I am authorized to certify the claim on behalf of the Contractor.

(3) The certification may be executed by any person authorized to bind the Contractor with respect to the claim.

(e) For Contractor claims of $100,000 or less, the Contracting Officer must, if requested in writing by the Contractor, render a decision within 60 days of the request. For Contractor-certified claims over $100,000, the Contracting Officer must, within 60 days, decide the claim or notify the Contractor of the date by which the decision will be made.

(f) The Contracting Officer's decision shall be final unless the Contractor appeals or files a suit as provided in 41 U.S.C. chapter 71.

(g) If the claim by the Contractor is submitted to the Contracting Officer or a claim by the Government is presented to the Contractor, the parties, by mutual consent, may agree to use ADR. If the Contractor refuses an offer for alternative disputes resolution, the Contractor shall inform the Contracting Officer, in writing, of the Contractor's specific reasons for rejecting the request. When using arbitration conducted pursuant to 5 U.S.C. 575-580, or when using any other ADR technique that the agency elects to handle in accordance with the ADRA, any claim, regardless of amount, shall be accompanied by the certification described in subparagraph (d)(2)(iii) of this clause, and executed in accordance with subparagraph (d)(3) of this clause.

(h) The Government shall pay interest on the amount found due and unpaid from (1) the date the Contracting Officer receives the claim (certified, if required); or (2) the date that payment otherwise would be due, if that date is later, until the date of payment. With regard to claims having defective certifications, as defined in (FAR) 48 CFR 33.201, interest shall be paid from the date that the Contracting Officer initially receives the claim. Simple interest on claims shall be paid at the rate, fixed by the Secretary of the Treasury as provided in the Act, which is

applicable to the period during which the Contracting Officer receives the claim and then at the rate applicable for each 6-month period as fixed by the Treasury Secretary during the pendency of the claim.

(i) The Contractor shall proceed diligently with performance of this contract, pending final resolution of any request for relief, claim, appeal, or action arising under or relating to the contract, and comply with any decision of the Contracting Officer.

(End of clause)

52.233-3 PROTEST AFTER AWARD (AUG. 1996)

(a) Upon receipt of a notice of protest (as defined in FAR 33.101) or a determination that a protest is likely (see FAR 33.102(d)), the Contracting Officer may, by written order to the Contractor, direct the Contractor to stop performance of the work called for by this contract. The order shall be specifically identified as a stop-work order issued under this clause. Upon receipt of the order, the Contractor shall immediately comply with its terms and take all reasonable steps to minimize the incurrence of costs allocable to the work covered by the order during the period of work stoppage. Upon receipt of the final decision in the protest, the Contracting Officer shall either--

(1) Cancel the stop-work order; or

(2) Terminate the work covered by the order as provided in the Default, or the Termination for Convenience of the Government, clause of this contract.

(b) If a stop-work order issued under this clause is canceled either before or after a final decision in the protest, the Contractor shall resume work. The Contracting Officer shall make an equitable adjustment in the delivery schedule or contract price, or both, and the contract shall be modified, in writing, accordingly, if--

(1) The stop-work order results in an increase in the time required for, or in the Contractor's cost properly allocable to, the performance of any part of this contract; and

(2) The Contractor asserts its right to an adjustment within 30 days after the end of the period of work stoppage; provided, that if the Contracting Officer decides the facts justify the action, the Contracting Officer may receive and act upon a proposal at any time before final payment under this contract.

(c) If a stop-work order is not canceled and the work covered by the order is terminated for the convenience of the Government, the Contracting Officer shall allow reasonable costs resulting from the stop-work order in arriving at the termination settlement.

(d) If a stop-work order is not canceled and the work covered by the order is terminated for default, the Contracting Officer shall allow, by equitable adjustment or otherwise, reasonable costs resulting from the stop-work order.

(e) The Government's rights to terminate this contract at any time are not affected by action taken under this clause.

(f) If, as the result of the Contractor's intentional or negligent misstatement, misrepresentation, or miscertification, a protest related to this contract is sustained, and the Government pays costs, as provided in FAR 33.102(b)(2) or 33.104(h)(1), the Government may require the Contractor to reimburse the Government the amount of such costs. In addition to any other remedy available, and pursuant to the requirements of Subpart 32.6, the Government may collect this debt by offsetting the amount against any payment due the Contractor under any contract between the Contractor and the Government.

(End of clause)

52.233-4 APPLICABLE LAW FOR BREACH OF CONTRACT CLAIM (OCT 2004)

United States law will apply to resolve any claim of breach of this contract.

(End of clause)

52.236-1 PERFORMANCE OF WORK BY THE CONTRACTOR (APR 1984)

The Contractor shall perform on the site, and with its own organization, work equivalent to at least forty (40%) percent of the total amount of work to be performed under the contract. This percentage may be reduced by a supplemental agreement to this contract if, during performing the work, the Contractor requests a reduction and the Contracting Officer determines that the reduction would be to the advantage of the Government.

(End of clause)

52.236-2 DIFFERING SITE CONDITIONS (APR 1984)

(a) The Contractor shall promptly, and before the conditions are disturbed, give a written notice to the Contracting Officer of

(1) subsurface or latent physical conditions at the site which differ materially from those indicated in this contract, or

(2) unknown physical conditions at the site, of an unusual nature, which differ materially from those ordinarily encountered and generally recognized as inhering in work of the character provided for in the contract.

(b) The Contracting Officer shall investigate the site conditions promptly after receiving the

notice. If the conditions do materially so differ and cause an increase or decrease in the Contractor's cost of, or the time required for, performing any part of the work under this contract, whether or not changed as a result of the conditions, an equitable adjustment shall be made under this clause and the contract modified in writing accordingly.

(c) No request by the Contractor for an equitable adjustment to the contract under this clause shall be allowed, unless the Contractor has given the written notice required; provided, that the time prescribed in (a) above for giving written notice may be extended by the Contracting Officer.

(d) No request by the Contractor for an equitable adjustment to the contract for differing site conditions shall be allowed if made after final payment under this contract.

(End of clause)

52.236-3 SITE INVESTIGATION AND CONDITIONS AFFECTING THE WORK (APR 1984)

(a) The Contractor acknowledges that it has taken steps reasonably necessary to ascertain the nature and location of the work, and that it has investigated and satisfied itself as to the general and local conditions which can affect the work or its cost, including but not limited to

(1) conditions bearing upon transportation, disposal, handling, and storage of materials;

(2) the availability of labor, water, electric power, and roads;

(3) uncertainties of weather, river stages, tides, or similar physical conditions at the site;

(4) the conformation and conditions of the ground; and (5) the character of equipment and facilities needed preliminary to and during work performance. The Contractor also acknowledges that it has satisfied itself as to the character, quality, and quantity of surface and subsurface materials or obstacles to be encountered insofar as this information is reasonably ascertainable from an inspection of the site, including all exploratory work done by the Government, as well as from the drawings and specifications made a part of this contract. Any failure of the Contractor to take the actions described and acknowledged in this paragraph will not relieve the Contractor from responsibility for estimating properly the difficulty and cost of successfully performing the work, or for proceeding to successfully perform the work without additional expense to the Government.

(b) The Government assumes no responsibility for any conclusions or interpretations made by the Contractor based on the information made available by the Government. Nor does the Government assume responsibility for any understanding reached or representation made concerning conditions which can affect the work by any of its officers or agents before the execution of this contract, unless that understanding or representation is expressly stated in this contract.

(End of clause)

52.236-5 MATERIAL AND WORKMANSHIP (APR 1984)

(a) All equipment, material, and articles incorporated into the work covered by this contract shall be new and of the most suitable grade for the purpose intended, unless otherwise specifically provided in this contract. References in the specifications to equipment, material, articles, or patented processes by trade name, make, or catalog number, shall be regarded as establishing a standard of quality and shall not be construed as limiting competition. The Contractor may, at its option, use any equipment, material, article, or process that, in the judgment of the Contracting Officer, is equal to that named in the specifications, unless otherwise specifically provided in this contract.

(b) The Contractor shall obtain the Contracting Officer's approval of the machinery and mechanical and other equipment to be incorporated into the work. When requesting approval, the Contractor shall furnish to the Contracting Officer the name of the manufacturer, the model number, and other information concerning the performance, capacity, nature, and rating of the machinery and mechanical and other equipment. When required by this contract or by the Contracting Officer, the Contractor shall also obtain the Contracting Officer's approval of the material or articles which the Contractor contemplates incorporating into the work. When requesting approval, the Contractor shall provide full information concerning the material or articles. When directed to do so, the Contractor shall submit samples for approval at the Contractor's expense, with all shipping charges prepaid. Machinery, equipment, material, and articles that do not have the required approval shall be installed or used at the risk of subsequent rejection.

(c) All work under this contract shall be performed in a skillful and workmanlike manner. The Contracting Officer may require, in writing, that the Contractor remove from the work any employee the Contracting Officer deems incompetent, careless, or otherwise objectionable.

(End of clause)

52.236-6 SUPERINTENDENCE BY THE CONTRACTOR (APR 1984)

At all times during performance of this contract and until the work is completed and accepted, the Contractor shall directly superintend the work or assign and have on the worksite a competent superintendent who is satisfactory to the Contracting Officer and has authority to act for the Contractor.

(End of clause)

52.236-7 PERMITS AND RESPONSIBILITIES (NOV 1991)

The Contractor shall, without additional expense to the Government, be responsible for obtaining any necessary licenses and permits, and for complying with any Federal, State, and municipal laws, codes, and regulations applicable to the performance of the work. The Contractor shall also be responsible for all damages to persons or property that occur as a result of the Contractor's fault or negligence. The Contractor shall also be responsible for all materials delivered and work performed until completion and acceptance of the entire work, except for any completed unit of work which may have been accepted under the contract.

(End of clause)

52.236-8 OTHER CONTRACTS (APR 1984)

The Government may undertake or award other contracts for additional work at or near the site of the work under this contract. The Contractor shall fully cooperate with the other contractors and with Government employees and shall carefully adapt scheduling and performing the work under this contract to accommodate the additional work, heeding any direction that may be provided by the Contracting Officer. The Contractor shall not commit or permit any act that will interfere with the performance of work by any other contractor or by Government employees.

(End of clause)

52.236-9 PROTECTION OF EXISTING VEGETATION, STRUCTURES, EQUIPMENT, UTILITIES, AND IMPROVEMENTS (APR 1984)

(a) The Contractor shall preserve and protect all structures, equipment, and vegetation (such as trees, shrubs, and grass) on or adjacent to the work site, which are not to be removed and which do not unreasonably interfere with the work required under this contract. The Contractor shall only remove trees when specifically authorized to do so, and shall avoid damaging vegetation that will remain in place. If any limbs or branches of trees are broken during contract performance, or by the careless operation of equipment, or by workmen, the Contractor shall trim those limbs or branches with a clean cut and paint the cut with a tree-pruning compound as directed by the Contracting Officer.

(b) The Contractor shall protect from damage all existing improvements and utilities

(1) at or near the work site, and

(2) on adjacent property of a third party, the locations of which are made known to or should be known by the Contractor. The Contractor shall repair any damage to those facilities, including those that are the property of a third party, resulting from failure to comply with the requirements of this contract or failure to exercise reasonable care in performing the work. If the Contractor fails or refuses to repair the damage promptly, the Contracting Officer may have the necessary work performed and charge the cost to the Contractor.

(End of clause)

52.236-10 OPERATIONS AND STORAGE AREAS (APR 1984)

(a) The Contractor shall confine all operations (including storage of materials) on Government premises to areas authorized or approved by the Contracting Officer. The Contractor shall hold and save the Government, its officers and agents, free and harmless from liability of any nature occasioned by the Contractor's performance.

(b) Temporary buildings (e.g., storage sheds, shops, offices) and utilities may be erected by the Contractor only with the approval of the Contracting Officer and shall be built with labor and materials furnished by the Contractor without expense to the Government. The temporary buildings and utilities shall remain the property of the Contractor and shall be removed by the Contractor at its expense upon completion of the work. With the written consent of the Contracting Officer, the buildings and utilities may be abandoned and need not be removed.

(c) The Contractor shall, under regulations prescribed by the Contracting Officer, use only established roadways, or use temporary roadways constructed by the Contractor when and as authorized by the Contracting Officer. When materials are transported in prosecuting the work, vehicles shall not be loaded beyond the loading capacity recommended by the manufacturer of the vehicle or prescribed by any Federal, State, or local law or regulation. When it is necessary to cross curbs or sidewalks, the Contractor shall protect them from damage. The Contractor shall repair or pay for the repair of any damaged curbs, sidewalks, or roads.

(End of clause)

52.236-11 USE AND POSSESSION PRIOR TO COMPLETION (APR 1984)

(a) The Government shall have the right to take possession of or use any completed or partially completed part of the work. Before taking possession of or using any work, the Contracting Officer shall furnish the Contractor a list of items of work remaining to be performed or corrected on those portions of the work that the Government intends to take possession of or use. However, failure of the Contracting Officer to list any item of work shall not relieve the Contractor of responsibility for complying with the terms of the contract. The Government's possession or use shall not be deemed an acceptance of any work under the contract.

(b) While the Government has such possession or use, the Contractor shall be relieved of the responsibility for the loss of or damage to the work resulting from the Government's possession or use, notwithstanding the terms of the clause in this contract entitled "Permits and Responsibilities." If prior possession or use by the Government delays the progress of the work or causes additional expense to the Contractor, an equitable adjustment shall be made in the contract price or the time of completion, and the contract shall be modified in writing accordingly.

(End of clause)

52.236-12 CLEANING UP (APR 1984)

The Contractor shall at all times keep the work area, including storage areas, free from accumulations of waste materials. Before completing the work, the Contractor shall remove from the work and premises any rubbish, tools, scaffolding, equipment, and materials that are not the property of the Government. Upon completing the work, the Contractor shall leave the work area in a clean, neat, and orderly condition satisfactory to the Contracting Officer.

(End of clause)

52.236-13 ACCIDENT PREVENTION (NOV 1991)

(a) The Contractor shall provide and maintain work environments and procedures which will

(1) safeguard the public and Government personnel, property, materials, supplies, and equipment exposed to Contractor operations and activities;

(2) avoid interruptions of Government operations and delays in project completion dates; and

(3) control costs in the performance of this contract.

(b) For these purposes on contracts for construction or dismantling, demolition, or removal of improvements, the Contractor shall-

(1) Provide appropriate safety barricades, signs, and signal lights;

(2) Comply with the standards issued by the Secretary of Labor at 29 CFR Part 1926 and 29 CFR Part 1910; and

(3) Ensure that any additional measures the Contracting Officer determines to be reasonably necessary for the purposes are taken.

(c) If this contract is for construction or dismantling, demolition or removal of improvements with any Department of Defense agency or component, the Contractor shall comply with all pertinent provisions of the latest version of U.S. Army Corps of Engineers Safety and Health Requirements Manual, EM 385-1-1, in effect on the date of the solicitation.

(d) Whenever the Contracting Officer becomes aware of any noncompliance with these requirements or any condition which poses a serious or imminent danger to the health or safety of the public or Government personnel, the Contracting Officer shall notify the Contractor orally, with written confirmation, and request immediate initiation of corrective action. This notice,

when delivered to the Contractor or the Contractor's representative at the work site, shall be deemed sufficient notice of the noncompliance and that corrective action is required. After receiving the notice, the Contractor shall immediately take corrective action. If the Contractor fails or refuses to promptly take corrective action, the Contracting Officer may issue an order stopping all or part of the work until satisfactory corrective action has been taken. The Contractor shall not be entitled to any equitable adjustment of the contract price or extension of the performance schedule on any stop work order issued under this clause.

(e) The Contractor shall insert this clause, including this paragraph (e), with appropriate changes in the designation of the parties, in subcontracts.

(End of clause)

52.236-15 SCHEDULES FOR CONSTRUCTION CONTRACTS (APR 1984)

(a) The Contractor shall, within five days after the work commences on the contract or another period of time determined by the Contracting Officer, prepare and submit to the Contracting Officer for approval three copies of a practicable schedule showing the order in which the Contractor proposes to perform the work, and the dates on which the Contractor contemplates starting and completing the several salient features of the work (including acquiring materials, plant, and equipment). The schedule shall be in the form of a progress chart of suitable scale to indicate appropriately the percentage of work scheduled for completion by any given date during the period. If the Contractor fails to submit a schedule within the time prescribed, the Contracting Officer may withhold approval of progress payments until the Contractor submits the required schedule.

(b) The Contractor shall enter the actual progress on the chart as directed by the Contracting Officer, and upon doing so shall immediately deliver three copies of the annotated schedule to the Contracting Officer. If, in the opinion of the Contracting Officer, the Contractor falls behind the approved schedule, the Contractor shall take steps necessary to improve its progress, including those that may be required by the Contracting Officer, without additional cost to the Government. In this circumstance, the Contracting Officer may require the Contractor to increase the number of shifts, overtime operations, days of work, and/or the amount of construction plant, and to submit for approval any supplementary schedule or schedules in chart form as the Contracting Officer deems necessary to demonstrate how the approved rate of progress will be regained.

(c) Failure of the Contractor to comply with the requirements of the Contracting Officer under this clause shall be grounds for a determination by the Contracting Officer that the Contractor is not prosecuting the work with sufficient diligence to ensure completion within the time specified in the contract. Upon making this determination, the Contracting Officer may terminate the Contractor's right to proceed with the work, or any separable part of it, in accordance with the default terms of this contract.

(End of clause)

52.236-21 SPECIFICATIONS AND DRAWINGS FOR CONSTRUCTION (FEB 1997)

(a) The Contractor shall keep on the work site a copy of the drawings and specifications and shall at all times give the Contracting Officer access thereto. Anything mentioned in the specifications and not shown on the drawings, or shown on the drawings and not mentioned in the specifications, shall be of like effect as if shown or mentioned in both. In case of difference between drawings and specifications, the specifications shall govern. In case of discrepancy in the figures, in the drawings, or in the specifications, the matter shall be promptly submitted to the Contracting Officer, who shall promptly make a determination in writing. Any adjustment by the Contractor without such a determination shall be at its own risk and expense. The Contracting Officer shall furnish from time to time such detailed drawings and other information as considered necessary, unless otherwise provided.
(b) Wherever in the specifications or upon the drawings the words "directed", "required", "ordered", "designated", "prescribed", or words of like import are used, it shall be understood that the "direction", "requirement", "order", "designation", or "prescription", of the Contracting Officer is intended and similarly the words "approved", "acceptable", "satisfactory", or words of like import shall mean "approved by," or "acceptable to", or "satisfactory to" the Contracting Officer, unless otherwise expressly stated.

(c) Where "as shown," as indicated", "as detailed", or words of similar import are used, it shall be understood that the reference is made to the drawings accompanying this contract unless stated otherwise. The word "provided" as used herein shall be understood to mean "provide complete in place," that is "furnished and installed".

(d) Shop drawings means drawings, submitted to the Government by the Contractor, subcontractor, or any lower tier subcontractor pursuant to a construction contract, showing in detail (1) the proposed fabrication and assembly of structural elements, and (2) the installation (i.e., fit, and attachment details) of materials or equipment. It includes drawings, diagrams, layouts, schematics, descriptive literature, illustrations, schedules, performance and test data, and similar materials furnished by the contractor to explain in detail specific portions of the work required by the contract. The Government may duplicate, use, and disclose in any manner and for any purpose shop drawings delivered under this contract.

(e) If this contract requires shop drawings, the Contractor shall coordinate all such drawings, and review them for accuracy, completeness, and compliance with contract requirements and shall indicate its approval thereon as evidence of such coordination and review. Shop drawings submitted to the Contracting Officer without evidence of the Contractor's approval may be returned for resubmission. The Contracting Officer will indicate an approval or disapproval of the shop drawings and if not approved as submitted shall indicate the Government's reasons therefor. Any work done before such approval shall be at the Contractor's risk. Approval by the Contracting Officer shall not relieve the Contractor from responsibility for any errors or omissions in such drawings, nor from responsibility for complying with the requirements of this contract, except with respect to variations described and approved in accordance with (f) below.

(f) If shop drawings show variations from the contract requirements, the Contractor shall

describe such variations in writing, separate from the drawings, at the time of submission. If the Contracting Officer approves any such variation, the Contracting Officer shall issue an appropriate contract modification, except that, if the variation is minor or does not involve a change in price or in time of performance, a modification need not be issued.

(g) The Contractor shall submit to the Contracting Officer for approval four copies (unless otherwise indicated) of all shop drawings as called for under the various headings of these specifications. Three sets (unless otherwise indicated) of all shop drawings, will be retained by the Contracting Officer and one set will be returned to the Contractor.

(End of clause)

52.236-26 PRECONSTRUCTION CONFERENCE (FEB 1995)

If the Contracting Officer decides to conduct a preconstruction conference, the successful offeror will be notified and will be required to attend. The Contracting Officer's notification will include specific details regarding the date, time, and location of the conference, any need for attendance by subcontractors, and information regarding the items to be discussed.

(End of clause)

52.242-5 PAYMENTS TO SMALL BUSINESS SUBCONTRACTORS (JAN 2017)

(a) Definitions. As used in this clause--
Reduced payment means a payment that is for less than the amount agreed upon in a subcontract in accordance with its terms and conditions, for supplies and services for which the Government has paid the prime contractor.
Untimely payment means a payment that is more than 90 days past due under the terms and conditions of a subcontract, for supplies and services for which the Government has paid the prime contractor.

(b) Notice. The Contractor shall notify the Contracting Officer, in writing, not later than 14 days after--

(1) A small business subcontractor was entitled to payment under the terms and conditions of the subcontract; and

(2) The Contractor--

(i) Made a reduced or untimely payment to the small business subcontractor; or

(ii) Failed to make a payment, which is now untimely.

(c) Content of notice. The Contractor shall include the reason(s) for making the reduced or untimely payment in any notice required under paragraph (b) of this clause.

(End of clause)

52.242-13 BANKRUPTCY (JUL 1995)

In the event the Contractor enters into proceedings relating to bankruptcy, whether voluntary or involuntary, the Contractor agrees to furnish, by certified mail or electronic commerce method authorized by the contract, written notification of the bankruptcy to the Contracting Officer responsible for administering the contract. This notification shall be furnished within five days of the initiation of the proceedings relating to bankruptcy filing. This notification shall include the date on which the bankruptcy petition was filed, the identity of the court in which the bankruptcy petition was filed, and a listing of Government contract numbers and contracting offices for all Government contracts against which final payment has not been made. This obligation remains in effect until final payment under this contract.

(End of clause)

52.242-14 SUSPENSION OF WORK (APR 1984)

(a) The Contracting Officer may order the Contractor, in writing, to suspend, delay, or interrupt all or any part of the work of this contract for the period of time that the Contracting Officer determines appropriate for the convenience of the Government.

(b) If the performance of all or any part of the work is, for an unreasonable period of time, suspended, delayed, or interrupted (1) by an act of the Contracting Officer in the administration of this contract, or (2) by the Contracting Officer's failure to act within the time specified in this contract (or within a reasonable time if not specified), an adjustment shall be made for any increase in the cost of performance of this contract (excluding profit) necessarily caused by the unreasonable suspension, delay, or interruption, and the contract modified in writing accordingly. However, no adjustment shall be made under this clause for any suspension, delay, or interruption to the extent that performance would have been so suspended, delayed, or interrupted by any other cause, including the fault or negligence of the Contractor, or for which an equitable adjustment is provided for or excluded under any other term or condition of this contract.

(c) A claim under this clause shall not be allowed—

(1) For any costs incurred more than 20 days before the Contractor shall have notified the Contracting Officer in writing of the act or failure to act involved (but this requirement shall not apply as to a claim resulting from a suspension order); and

(2) Unless the claim, in an amount stated, is asserted in writing as soon as practicable after the termination of the suspension, delay, or interruption, but not later than the date of final payment under the contract.

(End of clause)

52.243-4 CHANGES (JUN 2007)

(a) The Contracting Officer may, at any time, without notice to the sureties, if any, by written order designated or indicated to be a change order, make changes in the work within the general scope of the contract, including changes--

(1) In the specifications (including drawings and designs);

(2) In the method or manner of performance of the work;

(3) In the Government-furnished property or services; or

(4) Directing acceleration in the performance of the work.

(b) Any other written or oral order (which, as used in this paragraph (b), includes direction, instruction, interpretation, or determination) from the Contracting Officer that causes a change shall be treated as a change order under this clause; provided, that the Contractor gives the Contracting Officer written notice stating

(1) the date, circumstances, and source of the order and

(2) that the Contractor regards the order as a change order.

(c) Except as provided in this clause, no order, statement, or conduct of the Contracting Officer shall be treated as a change under this clause or entitle the Contractor to an equitable adjustment.

(d) If any change under this clause causes an increase or decrease in the Contractor's cost of, or the time required for, the performance of any part of the work under this contract, whether or not changed by any such order, the Contracting Officer shall make an equitable adjustment and modify the contract in writing. However, except for an adjustment based on defective specifications, no adjustment for any change under paragraph (b) of this clause shall be made for any costs incurred more than 20 days before the Contractor gives written notice as required. In the case of defective specifications for which the Government is responsible, the equitable adjustment shall include any increased cost reasonably incurred by the Contractor in attempting to comply with the defective specifications.

(e) The Contractor must assert its right to an adjustment under this clause within 30 days after

(1) receipt of a written change order under paragraph (a) of this clause or (2) the furnishing of a written notice under paragraph (b) of this clause, by submitting to the Contracting Officer a written statement describing the general nature and amount of the proposal, unless this period is extended by the Government. The statement of proposal for adjustment may be included in the

notice under paragraph (b) above.

(f) No proposal by the Contractor for an equitable adjustment shall be allowed if asserted after final payment under this contract.

(End of clause)

52.244-6 SUBCONTRACTS FOR COMMERCIAL ITEMS (NOV 2017)

(a) Definitions. As used in this clause—

"Commercial item" and "commercially available off-the-shelf item" have the meanings contained in Federal Acquisition Regulation 2.101, Definitions.

"Subcontract" includes a transfer of commercial items between divisions, subsidiaries, or affiliates of the Contractor or subcontractor at any tier.

(b) To the maximum extent practicable, the Contractor shall incorporate, and require its subcontractors at all tiers to incorporate, commercial items or non-developmental items as components of items to be supplied under this contract.

(c)(1) The Contractor shall insert the following clauses in subcontracts for commercial items:

(i) 52.203-13, Contractor Code of Business Ethics and Conduct (Oct 2015) (41 U.S.C. 3509), if the subcontract exceeds $5.5 million and has a performance period of more than 120 days. In altering this clause to identify the appropriate parties, all disclosures of violation of the civil False Claims Act or of Federal criminal law shall be directed to the agency Office of the Inspector General, with a copy to the Contracting Officer.

(ii) 52.203-15, Whistleblower Protections Under the American Recovery and Reinvestment Act of 2009 (Jun 2010) (Section 1553 of Pub. L. 111-5), if the subcontract is funded under the Recovery Act.

(iii) 52.203-19, Prohibition on Requiring Certain Internal Confidentiality Agreements or Statements (JAN 2017).

(iv) 52.204-21, Basic Safeguarding of Covered Contractor Information Systems (JUN 2016), other than subcontracts for commercially available off-the-shelf items, if flow down is required in accordance with paragraph (c) of FAR clause 52.204-21.

(v) 52.219-8, Utilization of Small Business Concerns (Nov 2016) (15 U.S.C. 637(d)(2) and (3)), if the subcontract offers further subcontracting opportunities. If the subcontract (except subcontracts to small business concerns) exceeds $700,000 ($1.5 million for construction of any public facility), the subcontractor must include 52.219-8 in lower tier subcontracts that offer subcontracting opportunities.

(vi) 52.222-21, Prohibition of Segregated Facilities (Apr 2015).

(vii) 52.222-26, Equal Opportunity (Sept 2016) (E.O. 11246).

(viii) 52.222-35, Equal Opportunity for Veterans (Oct 2015) (38 U.S.C. 4212(a));

(ix) 52.222-36, Equal Opportunity for Workers with Disabilities (Jul 2014) (29 U.S.C. 793).

(x) 52.222-37, Employment Reports on Veterans (Feb 2016) (38 U.S.C. 4212).

(xi) 52.222-40, Notification of Employee Rights Under the National Labor Relations Act (DEC 2010) (E.O. 13496), if flow down is required in accordance with paragraph (f) of FAR clause 52.222-40.

(xii)(A) 52.222-50, Combating Trafficking in Persons (Mar 2015) (22 U.S.C. chapter 78 and E.O. 13627).

(B) Alternate I (Mar 2015) of 52.222-50 (22 U.S.C. chapter 78 and E.O. 13627).

(xiii) 52.222-55, Minimum Wages under Executive Order 13658 (DEC 2015), if flowdown is required in accordance with paragraph (k) of FAR clause 52.222-55.

(xiv) 52.222-62, Paid Sick Leave Under Executive Order 13706 (JAN 2017) (E.O. 13706), if flowdown is required in accordance with paragraph (m) of FAR clause 52.222-62.

(xv)(A) 52.224-3, Privacy Training (JAN 2017) (5 U.S.C. 552a) if flow down is required in accordance with 52.224-3(f).

(B) Alternate I (JAN 2017) of 52.224-3, if flow down is required in accordance with 52.224-3(f) and the agency specifies that only its agency-provided training is acceptable).

(xvi) 52.225-26, Contractors Performing Private Security Functions Outside the United States (Oct 2016) (Section 862, as amended, of the National Defense Authorization Act for Fiscal Year 2008; 10 U.S.C. 2302 Note).

(xvii) 52.232-40, Providing Accelerated Payments to Small Business Subcontractors (Dec 2013), if flow down is required in accordance with paragraph (c) of FAR clause 52.232-40.

(xviii) 52.247-64, Preference for Privately Owned U.S.-Flag Commercial Vessels (Feb 2006) (46 U.S.C. App. 1241 and 10 U.S.C. 2631), if flow down is required in accordance with paragraph (d) of FAR clause 52.247-64).

(2) While not required, the Contractor may flow down to subcontracts for commercial items a minimal number of additional clauses necessary to satisfy its contractual obligations.

(End of clause)

52.246-12 INSPECTION OF CONSTRUCTION (AUG 1996)

(a) Definition. "Work" includes, but is not limited to, materials, workmanship, and manufacture and fabrication of components.

(b) The Contractor shall maintain an adequate inspection system and perform such inspections as will ensure that the work performed under the contract conforms to contract requirements. The Contractor shall maintain complete inspection records and make them available to the Government. All work shall be conducted under the general direction of the Contracting Officer and is subject to Government inspection and test at all places and at all reasonable times before acceptance to ensure strict compliance with the terms of the contract.

(c) Government inspections and tests are for the sole benefit of the Government and do not--

(1) Relieve the Contractor of responsibility for providing adequate quality control measures;

(2) Relieve the Contractor of responsibility for damage to or loss of the material before acceptance;

(3) Constitute or imply acceptance; or

(4) Affect the continuing rights of the Government after acceptance of the completed work under paragraph (i) of this section.

(d) The presence or absence of a Government inspector does not relieve the Contractor from any contract requirement, nor is the inspector authorized to change any term or condition of the specification without the Contracting Officer's written authorization.

(e) The Contractor shall promptly furnish, at no increase in contract price, all facilities, labor, and material reasonably needed for performing such safe and convenient inspections and tests as may be required by the Contracting Officer. The Government may charge to the Contractor any additional cost of inspection or test when work is not ready at the time specified by the Contractor for inspection or test, or when prior rejection makes reinspection or retest necessary. The Government shall perform all inspections and tests in a manner that will not unnecessarily delay the work. Special, full size, and performance tests shall be performed as described in the contract.

(f) The Contractor shall, without charge, replace or correct work found by the Government not to conform to contract requirements, unless in the public interest the Government consents to accept the work with an appropriate adjustment in contract price. The Contractor shall promptly segregate and remove rejected material from the premises.

(g) If the Contractor does not promptly replace or correct rejected work, the Government may (1)

by contract or otherwise, replace or correct the work and charge the cost to the Contractor or (2) terminate for default the Contractor's right to proceed.

(h) If, before acceptance of the entire work, the Government decides to examine already completed work by removing it or tearing it out, the Contractor, on request, shall promptly furnish all necessary facilities, labor, and material. If the work is found to be defective or nonconforming in any material respect due to the fault of the Contractor or its subcontractors, the Contractor shall defray the expenses of the examination and of satisfactory reconstruction. However, if the work is found to meet contract requirements, the Contracting Officer shall make an equitable adjustment for the additional services involved in the examination and reconstruction, including, if completion of the work was thereby delayed, an extension of time.
(i) Unless otherwise specified in the contract, the Government shall accept, as promptly as practicable after completion and inspection, all work required by the contract or that portion of the work the Contracting Officer determines can be accepted separately. Acceptance shall be final and conclusive except for latent defects, fraud, gross mistakes amounting to fraud, or the Government's rights under any warranty or guarantee.

(End of clause)

52.248-3 VALUE ENGINEERING--CONSTRUCTION (OCT 2015)

(a) General. The Contractor is encouraged to develop, prepare, and submit value engineering change proposals (VECP's) voluntarily. The Contractor shall share in any instant contract savings realized from accepted VECP's, in accordance with paragraph (f) below.

(b) Definitions. "Collateral costs," as used in this clause, means agency costs of operation, maintenance, logistic support, or Government-furnished property.

"Collateral savings," as used in this clause, means those measurable net reductions resulting from a VECP in the agency's overall projected collateral costs, exclusive of acquisition savings, whether or not the acquisition cost changes.

"Contractor's development and implementation costs," as used in this clause, means those costs the Contractor incurs on a VECP specifically in developing, testing, preparing, and submitting the VECP, as well as those costs the Contractor incurs to make the contractual changes required by Government acceptance of a VECP.

"Government costs," as used in this clause, means those agency costs that result directly from developing and implementing the VECP, such as any net increases in the cost of testing, operations, maintenance, and logistic support. The term does not include the normal administrative costs of processing the VECP.

"Instant contract savings," as used in this clause, means the estimated reduction in Contractor cost of performance resulting from acceptance of the VECP, minus allowable Contractor's

development and implementation costs, including subcontractors' development and implementation costs (see paragraph (h) below).

"Value engineering change proposal (VECP)" means a proposal that--

(1) Requires a change to this, the instant contract, to implement; and

(2) Results in reducing the contract price or estimated cost without impairing essential functions or characteristics; provided, that it does not involve a change--

(i) In deliverable end item quantities only; or

(ii) To the contract type only.

(c) VECP preparation. As a minimum, the Contractor shall include in each VECP the information described in subparagraphs(c) (1) through (7) below. If the proposed change is affected by contractually required configuration management or similar procedures, the instructions in those procedures relating to format, identification, and priority assignment shall govern VECP preparation. The VECP shall include the following:

(1) A description of the difference between the existing contract requirement and that proposed, the comparative advantages and disadvantages of each, a justification when an item's function or characteristics are being altered, and the effect of the change on the end item's performance.

(2) A list and analysis of the contract requirements that must be changed if the VECP is accepted, including any suggested specification revisions.

(3) A separate, detailed cost estimate for

(i) the affected portions of the existing contract requirement and

(ii) the VECP. The cost reduction associated with the VECP shall take into account the Contractor's allowable development and implementation costs, including any amount attributable to subcontracts under paragraph (h) below.

(4) A description and estimate of costs the Government may incur in implementing the VECP, such as test and evaluation and operating and support costs.

(5) A prediction of any effects the proposed change would have on collateral costs to the agency.

(6) A statement of the time by which a contract modification accepting the VECP must be issued in order to achieve the maximum cost reduction, noting any effect on the contract completion time or delivery schedule.

(7) Identification of any previous submissions of the VECP, including the dates submitted, the agencies and contract numbers involved, and previous Government actions, if known.

(d) Submission. The Contractor shall submit VECP's to the Resident Engineer at the worksite, with a copy to the Contracting Officer.

(e) Government action.

(1) The Contracting Officer will notify the Contractor of the status of the VECP within 45 calendar days after the contracting office receives it. If additional time is required, the Contracting Officer will notify the Contractor within the 45-day period and provide the reason for the delay and the expected date of the decision. The Government will process VECP's expeditiously; however, it shall not be liable for any delay in acting upon a VECP.

If the VECP is not accepted, the Contracting Officer will notify the Contractor in writing, explaining the reasons for rejection. The Contractor may withdraw any VECP, in whole or in part, at any time before it is accepted by the Government. The Contracting Officer may require that the Contractor provide written notification before undertaking significant expenditures for VECP effort.

Any VECP may be accepted, in whole or in part, by the Contracting Officer's award of a modification to this contract citing this clause. The Contracting Officer may accept the VECP, even though an agreement on price reduction has not been reached, by issuing the Contractor a notice to proceed with the change. Until a notice to proceed is issued or a contract modification applies a VECP to this contract, the Contractor shall perform in accordance with the existing contract. The decision to accept or reject all or part of any VECP is a unilateral decision made solely at the discretion of the Contracting Officer.

(f) Sharing.

(1) Rates. The Government's share of savings is determined by subtracting Government costs from instant contract savings and multiplying the result by

(i) 45 percent for fixed-price contracts or

(ii) 75 percent for cost-reimbursement contracts.

(2) Payment. Payment of any share due the Contractor for use of a VECP on this contract shall be authorized by a modification to this contract to--

(i) Accept the VECP;

(ii) Reduce the contract price or estimated cost by the amount of instant contract savings; and

(iii) Provide the Contractor's share of savings by adding the amount calculated to the contract price or fee.

(g) Collateral savings. If a VECP is accepted, the Contracting Officer will increase the instant contract amount by 20 percent of any projected collateral savings determined to be realized in a typical year of use after subtracting any Government costs not previously offset. However, the Contractor's share of collateral savings will not exceed the contract's firm-fixed-price or estimated cost, at the time the VECP is accepted, or $100,000, whichever is greater. The Contracting Officer is the sole determiner of the amount of collateral savings.

(h) Subcontracts. The Contractor shall include an appropriate value engineering clause in any subcontract of $70,000 or more and may include one in subcontracts of lesser value. In computing any adjustment in this contract's price under paragraph (f) above, the Contractor's allowable development and implementation costs shall include any subcontractor's allowable development and implementation costs clearly resulting from a VECP accepted by the Government under this contract, but shall exclude any value engineering incentive payments to a subcontractor. The Contractor may choose any arrangement for subcontractor value engineering incentive payments; provided, that these payments shall not reduce the Government's share of the savings resulting from the VECP.

(i) Data. The Contractor may restrict the Government's right to use any part of a VECP or the supporting data by marking the following legend on the affected parts:

"These data, furnished under the Value Engineering-- Construction clause of contract . . . . . , shall not be disclosed outside the Government or duplicated, used, or disclosed, in whole or in part, for any purpose other than to evaluate a value engineering change proposal submitted under the clause. This restriction does not limit the Government's right to use information contained in these data if it has been obtained or is otherwise available from the Contractor or from another source without limitations." If a VECP is accepted, the Contractor hereby grants the Government unlimited rights in the VECP and supporting data, except that, with respect to data qualifying and submitted as limited rights technical data, the Government shall have the rights specified in the contract modification implementing the VECP and shall appropriately mark the data. (The terms "unlimited rights" and "limited rights" are defined in Part 27 of the Federal Acquisition Regulation.)

(End of clause)

52.249-2 TERMINATION FOR CONVENIENCE OF THE GOVERNMENT (FIXED-PRICE) (APR 2012) - ALTERNATE I (SEP 1996)

(a) The Government may terminate performance of work under this contract in whole or, from time to time, in part if the Contracting Officer determines that a termination is in the Government's interest. The Contracting Officer shall terminate by delivering to the Contractor a Notice of Termination specifying the extent of termination and the effective date.

(b) After receipt of a Notice of Termination, and except as directed by the Contracting Officer, the Contractor shall immediately proceed with the following obligations, regardless of any delay in determining or adjusting any amounts due under this clause:

(1) Stop work as specified in the notice.

(2) Place no further subcontracts or orders (referred to as subcontracts in this clause) for materials, services, or facilities, except as necessary to complete the continued portion of the contract.

(3) Terminate all subcontracts to the extent they relate to the work terminated.

(4) Assign to the Government, as directed by the Contracting Officer, all right, title, and interest of the Contractor under the subcontracts terminated, in which case the Government shall have the right to settle or to pay any termination settlement proposal arising out of those terminations.

(5) With approval or ratification to the extent required by the Contracting Officer, settle all outstanding liabilities and termination settlement proposals arising from the termination of subcontracts; the approval or ratification will be final for purposes of this clause.

(6) As directed by the Contracting Officer, transfer title and deliver to the Government (i) the fabricated or unfabricated parts, work in process, completed work, supplies, and other material produced or acquired for the work terminated, and (ii) the completed or partially completed plans, drawings, information, and other property that, if the contract had been completed, would be required to be furnished to the Government.

(7) Complete performance of the work not terminated.

(8) Take any action that may be necessary, or that the Contracting Officer may direct, for the protection and preservation of the property related to this contract that is in the possession of the Contractor and in which the Government has or may acquire an interest.

(9) Use its best efforts to sell, as directed or authorized by the Contracting Officer, any property of the types referred to in subparagraph (b)(6) of this clause; provided, however, that the Contractor (i) is not required to extend credit to any purchaser and (ii) may acquire the property under the conditions prescribed by, and at prices approved by, the Contracting Officer. The proceeds of any transfer or disposition will be applied to reduce any payments to be made by the Government under this contract, credited to the price or cost of the work, or paid in any other manner directed by the Contracting Officer.

(c) The Contractor shall submit complete termination inventory schedules no later than 120 days from the effective date of termination, unless extended in writing by the Contracting Officer upon written request of the Contractor within this 120-day period.

(d) After expiration of the plant clearance period as defined in Subpart 49.001 of the Federal Acquisition Regulation, the Contractor may submit to the Contracting Officer a list, certified as to quantity and quality, of termination inventory not previously disposed of, excluding items authorized for disposition by the Contracting Officer. The Contractor may request the Government to remove those items or enter into an agreement for their storage. Within 15 days,

the Government will accept title to those items and remove them or enter into a storage agreement. The Contracting Officer may verify the list upon removal of the items, or if stored, within 45 days from submission of the list, and shall correct the list, as necessary, before final settlement.

(e) After termination, the Contractor shall submit a final termination settlement proposal to the Contracting Officer in the form and with the certification prescribed by the Contracting Officer. The Contractor shall submit the proposal promptly, but no later than 1 year from the effective date of termination, unless extended in writing by the Contracting Officer upon written request of the Contractor within this 1-year period. However, if the Contracting Officer determines that the facts justify it, a termination settlement proposal may be received and acted on after 1 year or any extension. If the Contractor fails to submit the proposal within the time allowed, the Contracting Officer may determine, on the basis of information available, the amount, if any, due the Contractor because of the termination and shall pay the amount determined.

(f) Subject to paragraph (e) of this clause, the Contractor and the Contracting Officer may agree upon the whole or any part of the amount to be paid or remaining to be paid because of the termination. The amount may include a reasonable allowance for profit on work done. However, the agreed amount, whether under this paragraph (g) or paragraph (g) of this clause, exclusive of costs shown in subparagraph (g)(3) of this clause, may not exceed the total contract price as reduced by (1) the amount of payments previously made and (2) the contract price of work not terminated. The contract shall be modified, and the Contractor paid the agreed amount. Paragraph (g) of this clause shall not limit, restrict, or affect the amount that may be agreed upon to be paid under this paragraph.

(g) If the Contractor and Contracting Officer fail to agree on the whole amount to be paid the Contractor because of the termination of work, the Contracting Officer shall pay the Contractor the amounts determined as follows, but without duplication of any amounts agreed upon under paragraph (f) of this clause:

(1) For contract work performed before the effective date of termination, the total (without duplication of any items) of--

(i) The cost of this work;

(ii) The cost of settling and paying termination settlement proposals under terminated subcontracts that are properly chargeable to the terminated portion of the contract if not included in subdivision (g)(1)(i) of this clause; and

(iii) A sum, as profit on subdivision (g)(1)(i) of this clause, determined by the Contracting Officer under 49.202 of the Federal Acquisition Regulation, in effect on the date of this contract, to be fair and reasonable; however, if it appears that the Contractor would have sustained a loss on the entire contract had it been completed, the Contracting Officer shall allow no profit under this subdivision (iii) and shall reduce the settlement to reflect the indicated rate of loss.

(2) The reasonable costs of settlement of the work terminated, including--

(i) Accounting, legal, clerical, and other expenses reasonably necessary for the preparation of termination settlement proposals and supporting data;

(ii) The termination and settlement of subcontracts (excluding the amounts of such settlements); and

(iii) Storage, transportation, and other costs incurred, reasonably necessary for the preservation, protection, or disposition of the termination inventory.

(h) Except for normal spoilage, and except to the extent that the Government expressly assumed the risk of loss, the Contracting Officer shall exclude from the amounts payable to the Contractor under paragraph (g) of this clause, the fair value as determined by the Contracting Officer, for the loss of the Government property.

(i) The cost principles and procedures of Part 31 of the Federal Acquisition Regulation, in effect on the date of this contract, shall govern all costs claimed, agreed to, or determined under this clause.

(j) The Contractor shall have the right of appeal, under the Disputes clause, from any determination made by the Contracting Officer under paragraph (e), (g), or (l) of this clause, except that if the Contractor failed to submit the termination settlement proposal or request for equitable adjustment within the time provided in paragraph (e) or (l), respectively, and failed to request a time extension, there is no right of appeal.

(k) In arriving at the amount due the Contractor under this clause, there shall be deducted--

(1) All unliquidated advance or other payments to the Contractor under the terminated portion of this contract;

(2) Any claim which the Government has against the Contractor under this contract; and

(3) The agreed price for, or the proceeds of sale of, materials, supplies, or other things acquired by the Contractor or sold under the provisions of this clause and not recovered by or credited to the Government.

(l) If the termination is partial, the Contractor may file a proposal with the Contracting Officer for an equitable adjustment of the price(s) of the continued portion of the contract. The Contracting Officer shall make any equitable adjustment agreed upon. Any proposal by the Contractor for an equitable adjustment under this clause shall be requested within 90 days from the effective date of termination unless extended in writing by the Contracting Officer.

(m)(1) The Government may, under the terms and conditions it prescribes, make partial payments and payments against costs incurred by the Contractor for the terminated portion of the contract, if the Contracting Officer believes the total of these payments will not exceed the amount to which the Contractor will be entitled.

(2) If the total payments exceed the amount finally determined to be due, the Contractor shall repay the excess to the Government upon demand, together with interest computed at the rate established by the Secretary of the Treasury under 50 U.S.C. App. 1215(b)(2). Interest shall be computed for the period from the date the excess payment is received by the Contractor to the date the excess is repaid. Interest shall not be charged on any excess payment due to a reduction in the Contractor's termination settlement proposal because of retention or other disposition of termination inventory until 10 days after the date of the retention or disposition, or a later date determined by the Contracting Officer because of the circumstances.

(n) Unless otherwise provided in this contract or by statute, the Contractor shall maintain all records and documents relating to the terminated portion of this contract for 3 years after final settlement. This includes all books and other evidence bearing on the Contractor's costs and expenses under this contract. The Contractor shall make these records and documents available to the Government, at the Contractor's office, at all reasonable times, without any direct charge. If approved by the Contracting Officer, photographs, microphotographs, or other authentic reproductions may be maintained instead of original records and documents.

(End of clause)

52.249-10 DEFAULT (FIXED-PRICE CONSTRUCTION) (APR 1984)

(a) If the Contractor refuses or fails to prosecute the work or any separable part, with the diligence that will insure its completion within the time specified in this contract including any extension, or fails to complete the work within this time, the Government may, by written notice to the Contractor, terminate the right to proceed with the work (or the separable part of the work) that has been delayed. In this event, the Government may take over the work and complete it by contract or otherwise, and may take possession of and use any materials, appliances, and plant on the work site necessary for completing the work. The Contractor and its sureties shall be liable for any damage to the Government resulting from the Contractor’s refusal or failure to complete the work within the specified time, whether or not the Contractor’s right to proceed with the work is terminated. This liability includes any increased costs incurred by the Government in completing the work.

(b) The Contractor’s right to proceed shall not be terminated nor the Contractor charged with damages under this clause, if—

(1) The delay in completing the work arises from unforeseeable causes beyond the control and without the fault or negligence of the Contractor. Examples of such causes include—

(i) Acts of God or of the public enemy,

(ii) Acts of the Government in either its sovereign or contractual capacity,

(iii) Acts of another Contractor in the performance of a contract with the Government,

(iv) Fires,

(v) Floods,

(vi) Epidemics,

(vii) Quarantine restrictions,

(viii) Strikes,

(ix) Freight embargoes,

(x) Unusually severe weather, or

(xi) Delays of subcontractors or suppliers at any tier arising from unforeseeable causes beyond the control and without the fault or negligence of both the Contractor and the subcontractors or suppliers; and

(2) The Contractor, within 10 days from the beginning of any delay (unless extended by the Contracting Officer), notifies the Contracting Officer in writing of the causes of delay. The Contracting Officer shall ascertain the facts and the extent of delay. If, in the judgment of the Contracting Officer, the findings of fact warrant such action, the time for completing the work shall be extended. The findings of the Contracting Officer shall be final and conclusive on the parties, but subject to appeal under the Disputes clause.

(c) If, after termination of the Contractor's right to proceed, it is determined that the Contractor was not in default, or that the delay was excusable, the rights and obligations of the parties will be the same as if the termination had been issued for the convenience of the Government.

(d) The rights and remedies of the Government in this clause are in addition to any other rights and remedies provided by law or under this contract.

(End of clause)

52.253-1 COMPUTER GENERATED FORMS (JAN 1991)

(a) Any data required to be submitted on a Standard or Optional Form prescribed by the Federal Acquisition Regulation (FAR) may be submitted on a computer generated version of the form, provided there is no change to the name, content, or sequence of the data elements on the form, and provided the form carries the Standard or Optional Form number and edition date.

(b) Unless prohibited by agency regulations, any data required to be submitted on an agency unique form prescribed by an agency supplement to the FAR may be submitted on a computer generated version of the form provided there is no change to the name, content, or sequence of

the data elements on the form and provided the form carries the agency form number and edition date.

(i) If the Contractor submits a computer generated version of a form that is different than the required form, then the rights and obligations of the parties will be determined based on the content of the required form.

(End of clause)

252.201-7000 CONTRACTING OFFICER'S REPRESENTATIVE (DEC 1991)

(a) "Definition. Contracting officer's representative" means an individual designated in accordance with subsection 201.602-2 of the Defense Federal Acquisition Regulation Supplement and authorized in writing by the contracting officer to perform specific technical or administrative functions.

(b) If the Contracting Officer designates a contracting officer's representative (COR), the Contractor will receive a copy of the written designation. It will specify the extent of the COR's authority to act on behalf of the contracting officer. The COR is not authorized to make any commitments or changes that will affect price, quality, quantity, delivery, or any other term or condition of the contract.

(End of clause)

252.203-7000 REQUIREMENTS RELATING TO COMPENSATION OF FORMER DOD OFFICIALS (SEP 2011)

(a) Definition. Covered DoD official, as used in this clause, means an individual that--

(1) Leaves or left DoD service on or after January 28, 2008; and

(2)(i) Participated personally and substantially in an acquisition as defined in 41 U.S.C. 131 with a value in excess of $10 million, and serves or served--

(A) In an Executive Schedule position under subchapter II of chapter 53 of Title 5, United States Code;

(B) In a position in the Senior Executive Service under subchapter VIII of chapter 53 of Title 5, United States Code; or

(C) In a general or flag officer position compensated at a rate of pay for grade O-7 or above under section 201 of Title 37, United States Code; or

(ii) Serves or served in DoD in one of the following positions: Program manager, deputy program manager, procuring contracting officer, administrative contracting officer, source selection authority, member of the source selection evaluation board, or chief of a financial or technical evaluation team for a contract in an amount in excess of $10 million.

(b) The Contractor shall not knowingly provide compensation to a covered DoD official within 2 years after the official leaves DoD service, without first determining that the official has sought and received, or has not received after 30 days of seeking, a written opinion from the appropriate DoD ethics counselor regarding the applicability of post-employment restrictions to the activities that the official is expected to undertake on behalf of the Contractor.

(c) Failure by the Contractor to comply with paragraph (b) of this clause may subject the Contractor to rescission of this contract, suspension, or debarment in accordance with 41 U.S.C. 2105(c).

(End of clause)

252.203-7001 PROHIBITION ON PERSONS CONVICTED OF FRAUD OR OTHER DEFENSE-CONTRACT-RELATED FELONIES (DEC 2008)

(a) Definitions. As used in this clause—

(1) "Arising out of a contract with the DoD" means any act in connection with—

(i) Attempting to obtain;

(ii) Obtaining, or

(iii) Performing a contract or first-tier subcontract of any agency, department, or component of the Department of Defense (DoD).

(2) "Conviction of fraud or any other felony" means any conviction for fraud or a felony in violation of state or Federal criminal statutes, whether entered on a verdict or plea, including a plea of nolo contendere, for which sentence has been imposed.

(3) "Date of conviction" means the date judgment was entered against the individual.

(b) Any individual who is convicted after September 29, 1988, of fraud or any other felony arising out of a contract with the DoD is prohibited from serving--

(1) In a management or supervisory capacity on this contract;

(2) On the board of directors of the Contractor;

(3) As a consultant, agent, or representative for the Contractor; or

(4) In any other capacity with the authority to influence, advise, or control the decisions of the Contractor with regard to this contract.

(c) Unless waived, the prohibition in paragraph (b) of this clause applies for not less than 5 years from the date of conviction.

(d) 10 U.S.C. 2408 provides that the Contractor shall be subject to a criminal penalty of not more than $500,000 if convicted of knowingly--

(1) Employing a person under a prohibition specified in paragraph (b) of this clause; or

(2) Allowing such a person to serve on the board of directors of the contractor or first-tier subcontractor.

(e) In addition to the criminal penalties contained in 10 U.S.C. 2408, the Government may consider other available remedies, such as—

(1) Suspension or debarment;

(2) Cancellation of the contract at no cost to the Government; or

(3) Termination of the contract for default.

(f) The Contractor may submit written requests for waiver of the prohibition in paragraph (b) of this clause to the Contracting Officer. Requests shall clearly identify—

(1) The person involved;

(2) The nature of the conviction and resultant sentence or punishment imposed;

(3) The reasons for the requested waiver; and

(4) An explanation of why a waiver is in the interest of national security.

(g) The Contractor agrees to include the substance of this clause, appropriately modified to reflect the identity and relationship of the parties, in all first-tier subcontracts exceeding the simplified acquisition threshold in Part 2 of the Federal Acquisition Regulation, except those for commercial items or components.

(h) Pursuant to 10 U.S.C. 2408(c), defense contractors and subcontractors may obtain information as to whether a particular person has been convicted of fraud or any other felony arising out of a contract with the DoD by contacting The Office of Justice Programs, The Denial of Federal Benefits Office, U.S. Department of Justice, telephone 301-937-1542; www.ojp.usdoj.gov/BJA/grant/DPFC.html".

(End of clause)

252.203-7002 REQUIREMENT TO INFORM EMPLOYEES OF WHISTLEBLOWER RIGHTS (SEP 2013)

(a) The Contractor shall inform its employees in writing, in the predominant native language of the workforce, of contractor employee whistleblower rights and protections under 10 U.S.C. 2409, as described in subpart 203.9 of the Defense Federal Acquisition Regulation Supplement.
(b) The Contractor shall include the substance of this clause, including this paragraph (b), in all subcontracts.
(End of clause)

252.203-7003 AGENCY OFFICE OF THE INSPECTOR GENERAL (DEC 2012)

The agency office of the Inspector General referenced in paragraphs (c) and (d) of FAR clause 52.203-13, Contractor Code of Business Ethics and Conduct, is the DoD Office of Inspector General at the following address:

Department of Defense Office of Inspector General, Investigative Policy and Oversight, Contractor Disclosure Program, 4800 Mark Center Drive, Suite 11H25, Alexandria, VA 22350-1500.

Toll Free Telephone: 866-429-8011.

(End of clause)

252.204-7000 DISCLOSURE OF INFORMATION (OCT 2016)

(a) The Contractor shall not release to anyone outside the Contractor's organization any unclassified information, regardless of medium (e.g., film, tape, document), pertaining to any part of this contract or any program related to this contract, unless--

(1) The Contracting Officer has given prior written approval;

(2) The information is otherwise in the public domain before the date of release; or

(3) The information results from or arises during the performance of a project that involves no covered defense information (as defined in the clause at DFARS 252.204-7012, Safeguarding Covered Defense Information and Cyber Incident Reporting) and has been scoped and negotiated by the contracting activity with the contractor and research performer and determined in writing by the contracting officer to be fundamental research (which by definition cannot involve any covered defense information), in accordance with National Security Decision Directive 189, National Policy on the Transfer of Scientific, Technical and Engineering Information, in effect

on the date of contract award and the Under Secretary of Defense (Acquisition, Technology, and Logistics) memoranda on Fundamental Research, dated May 24, 2010, and on Contracted Fundamental Research, dated June 26, 2008 (available at DFARS PGI 204.4).

(b) Requests for approval under paragraph (a)(1) shall identify the specific information to be released, the medium to be used, and the purpose for the release. The Contractor shall submit its request to the Contracting Officer at least 10 business days before the proposed date for release.

(c) The Contractor agrees to include a similar requirement, including this paragraph (c), in each subcontract under this contract. Subcontractors shall submit requests for authorization to release through the prime contractor to the Contracting Officer.
(End of clause)

252.204-7003 CONTROL OF GOVERNMENT PERSONNEL WORK PRODUCT (APR 1992)

The Contractor's procedures for protecting against unauthorized disclosure of information shall not require Department of Defense employees or members of the Armed Forces to relinquish control of their work products, whether classified or not, to the contractor.

(End of clause)

252.204-7006 BILLING INSTRUCTIONS (OCT 2005)

When submitting a request for payment, the Contractor shall—

(a) Identify the contract line item(s) on the payment request that reasonably reflect contract work performance; and

(b) Separately identify a payment amount for each contract line item included in the payment request.

(End of clause)

252.204-7012 SAFEGUARDING COVERED DEFENSE INFORMATION AND CYBER INCIDENT REPORTING (OCT 2016)

(a) Definitions. As used in this clause--

Adequate security means protective measures that are commensurate with the consequences and probability of loss, misuse, or unauthorized access to, or modification of information.

Compromise means disclosure of information to unauthorized persons, or a violation of the security policy of a system, in which unauthorized intentional or unintentional disclosure, modification, destruction, or loss of an object, or the copying of information to unauthorized media may have occurred.

Contractor attributional/proprietary information means information that identifies the contractor(s), whether directly or indirectly, by the grouping of information that can be traced back to the contractor(s) (e.g., program description, facility locations), personally identifiable information, as well as trade secrets, commercial or financial information, or other commercially sensitive information that is not customarily shared outside of the company.

Controlled technical information means technical information with military or space application that is subject to controls on the access, use, reproduction, modification, performance, display, release, disclosure, or dissemination. Controlled technical information would meet the criteria, if disseminated, for distribution statements B through F using the criteria set forth in DoD Instruction 5230.24, Distribution Statements on Technical Documents. The term does not include information that is lawfully publicly available without restrictions.

Covered contractor information system means an unclassified information system that is owned, or operated by or for, a contractor and that processes, stores, or transmits covered defense information.

Covered defense information means unclassified controlled technical information or other information, as described in the Controlled Unclassified Information (CUI) Registry at http://www.archives.gov/cui/registry/category-list.html, that requires safeguarding or dissemination controls pursuant to and consistent with law, regulations, and Governmentwide policies, and is--

(1) Marked or otherwise identified in the contract, task order, or delivery order and provided to the contractor by or on behalf of DoD in support of the performance of the contract; or

(2) Collected, developed, received, transmitted, used, or stored by or on behalf of the contractor in support of the performance of the contract.

Cyber incident means actions taken through the use of computer networks that result in a compromise or an actual or potentially adverse effect on an information system and/or the information residing therein.

Forensic analysis means the practice of gathering, retaining, and analyzing computer-related data for investigative purposes in a manner that maintains the integrity of the data.

Information system means a discrete set of information resources organized for the collection, processing, maintenance, use, sharing, dissemination, or disposition of information.

Malicious software means computer software or firmware intended to perform an unauthorized process that will have adverse impact on the confidentiality, integrity, or availability of an

information system. This definition includes a virus, worm, Trojan horse, or other code-based entity that infects a host, as well as spyware and some forms of adware.

Media means physical devices or writing surfaces including, but is not limited to, magnetic tapes, optical disks, magnetic disks, large-scale integration memory chips, and printouts onto which covered defense information is recorded, stored, or printed within a covered contractor information system.

Operationally critical support means supplies or services designated by the Government as critical for airlift, sealift, intermodal transportation services, or logistical support that is essential to the mobilization, deployment, or sustainment of the Armed Forces in a contingency operation. Rapidly report means within 72 hours of discovery of any cyber incident.

Technical information means technical data or computer software, as those terms are defined in the clause at DFARS 252.227-7013, Rights in Technical Data--Noncommercial Items, regardless of whether or not the clause is incorporated in this solicitation or contract. Examples of technical information include research and engineering data, engineering drawings, and associated lists, specifications, standards, process sheets, manuals, technical reports, technical orders, catalog-item identifications, data sets, studies and analyses and related information, and computer software executable code and source code.

(b) Adequate security. The Contractor shall provide adequate security on all covered contractor information systems. To provide adequate security, the Contractor shall implement, at a minimum, the following information security protections:

(1) For covered contractor information systems that are part of an information technology (IT) service or system operated on behalf of the Government, the following security requirements apply:

(i) Cloud computing services shall be subject to the security requirements specified in the clause 252.239-7010, Cloud Computing Services, of this contract.

(ii) Any other such IT service or system (i.e., other than cloud computing) shall be subject to the security requirements specified elsewhere in this contract.

(2) For covered contractor information systems that are not part of an IT service or system operated on behalf of the Government and therefore are not subject to the security requirement specified at paragraph (b)(1) of this clause, the following security requirements apply:

(i) Except as provided in paragraph (b)(2)(ii) of this clause, the covered contractor information system shall be subject to the security requirements in National Institute of Standards and Technology (NIST) Special Publication (SP) 800-171, ``Protecting Controlled Unclassified Information in Nonfederal Information Systems and Organizations" (available via the internet at http://dx.doi.org/10.6028/NIST.SP.800-171) in effect at the time the solicitation is issued or as authorized by the Contracting Officer.

(ii)(A) The Contractor shall implement NIST SP 800-171, as soon aspractical, but not later than December 31, 2017. For all contracts awarded prior to October 1, 2017, the Contractor shall notify the DoD Chief Information Officer (CIO), via email at osd.dibcsia@mail.mil, within 30 days of contract award, of any security requirements specified by NIST SP 800-171 not implemented at the time of contract award.

(B) The Contractor shall submit requests to vary from NIST SP 800-171 in writing to the Contracting Officer, for consideration by the DoD CIO. The Contractor need not implement any security requirement adjudicated by an authorized representative of the DoD CIO to be nonapplicable or to have an alternative, but equally effective, security measure that may be implemented in its place.
(C) If the DoD CIO has previously adjudicated the contractor's requests indicating that a requirement is not applicable or that an alternative security measure is equally effective, a copy of that approval shall be provided to the Contracting Officer when requesting its recognition under this contract.

(D) If the Contractor intends to use an external cloud service provider to store, process, or transmit any covered defense information in performance of this contract, the Contractor shall require and ensure that the cloud service provider meets security requirements equivalent to those established by the Government for the Federal Risk and Authorization Management Program (FedRAMP) Moderate baseline (https://www.fedramp.gov/resources/documents/) and that the cloud service provider complies with requirements in paragraphs (c) through (g) of this clause for cyber incident reporting, malicious software, media preservation and protection, access to additional information and equipment necessary for forensic analysis, and cyber incident damage assessment.

(3) Apply other information systems security measures when the Contractor reasonably determines that information systems security measures, in addition to those identified in paragraphs (b)(1) and (2) of this clause, may be required to provide adequate security in a dynamic environment or to accommodate special circumstances (e.g., medical devices) and any individual, isolated, or temporary deficiencies based on an assessed risk or vulnerability. These measures may be addressed in a system security plan.

(c) Cyber incident reporting requirement.

(1) When the Contractor discovers a cyber incident that affects a covered contractor information system or the covered defense information residing therein, or that affects the contractor's ability to perform the requirements of the contract that are designated as operationally critical support and identified in the contract, the Contractor shall--

(i) Conduct a review for evidence of compromise of covered defense information, including, but not limited to, identifying compromised computers, servers, specific data, and user accounts. This review shall also include analyzing covered contractor information system(s) that were part of the cyber incident, as well as other information systems on the Contractor's network(s), that may have been accessed as a result of the incident in order to identify compromised covered

defense information, or that affect the Contractor's ability to provide operationally critical support; and

(ii) Rapidly report cyber incidents to DoD at http://dibnet.dod.mil.

(2) Cyber incident report. The cyber incident report shall be treated as information created by or for DoD and shall include, at a minimum, the required elements at http://dibnet.dod.mil.

(3) Medium assurance certificate requirement. In order to report cyber incidents in accordance with this clause, the Contractor or subcontractor shall have or acquire a DoD-approved medium assurance certificate to report cyber incidents. For information on obtaining a DoD-approved medium assurance certificate, see http://iase.disa.mil/pki/eca/Pages/index.aspx.
(d) Malicious software. When the Contractor or subcontractors discover and isolate malicious software in connection with a reported cyber incident, submit the malicious software to DoD Cyber Crime Center (DC3) in accordance with instructions provided by DC3 or the Contracting Officer. Do not send the malicious software to the Contracting Officer.

(e) Media preservation and protection. When a Contractor discovers a cyber incident has occurred, the Contractor shall preserve and protect images of all known affected information systems identified in paragraph (c)(1)(i) of this clause and all relevant monitoring/packet capture data for at least 90 days from the submission of the cyber incident report to allow DoD to request the media or decline interest.

(f) Access to additional information or equipment necessary for forensic analysis. Upon request by DoD, the Contractor shall provide DoD with access to additional information or equipment that is necessary to conduct a forensic analysis.

(g) Cyber incident damage assessment activities. If DoD elects to conduct a damage assessment, the Contracting Officer will request that the Contractor provide all of the damage assessment information gathered in accordance with paragraph (e) of this clause.

(h) DoD safeguarding and use of contractor attributional/proprietary information. The Government shall protect against the unauthorized use or release of information obtained from the contractor (or derived from information obtained from the contractor) under this clause that includes contractor attributional/proprietary information, including such information submitted in accordance with paragraph (c). To the maximum extent practicable, the Contractor shall identify and mark attributional/proprietary information. In making an authorized release of such information, the Government will implement appropriate procedures to minimize the contractor attributional/proprietary information that is included in such authorized release, seeking to include only that information that is necessary for the authorized purpose(s) for which the information is being released.

(i) Use and release of contractor attributional/proprietary information not created by or for DoD. Information that is obtained from the contractor (or derived from information obtained from the contractor) under this clause that is not created by or for DoD is authorized to be released outside of DoD--

(1) To entities with missions that may be affected by such information;

(2) To entities that may be called upon to assist in the diagnosis, detection, or mitigation of cyber incidents;

(3) To Government entities that conduct counterintelligence or law enforcement investigations;

(4) For national security purposes, including cyber situational awareness and defense purposes (including with Defense Industrial Base (DIB) participants in the program at 32 CFR part 236); or

(5) To a support services contractor (``recipient'') that is directly supporting Government activities under a contract that includes the clause at 252.204-7009, Limitations on the Use or Disclosure of Third-Party Contractor Reported Cyber Incident Information.

(j) Use and release of contractor attributional/proprietary information created by or for DoD. Information that is obtained from the contractor (or derived from information obtained from the contractor) under this clause that is created by or for DoD (including the information submitted pursuant to paragraph (c) of this clause) is authorized to be used and released outside of DoD for purposes and activities authorized by paragraph (i) of this clause, and for any other lawful Government purpose or activity, subject to all applicable statutory, regulatory, and policy based restrictions on the Government's use and release of such information.

(k) The Contractor shall conduct activities under this clause in accordance with applicable laws and regulations on the interception, monitoring, access, use, and disclosure of electronic communications and data.

(l) Other safeguarding or reporting requirements. The safeguarding and cyber incident reporting required by this clause in no way abrogates the Contractor's responsibility for other safeguarding or cyber incident reporting pertaining to its unclassified information systems as required by other applicable clauses of this contract, or as a result of other applicable U.S. Government statutory or regulatory requirements.

(m) Subcontracts. The Contractor shall--

(1) Include this clause, including this paragraph (m), in subcontracts, or similar contractual instruments, for operationally critical support, or for which subcontract performance will involve covered defense information, including subcontracts for commercial items, without alteration, except to identify the parties. The Contractor shall determine if the information required for subcontractor performance retains its identity as covered defense information and will require protection under this clause, and, if necessary, consult with the Contracting Officer; and

(2) Require subcontractors to--

(i) Notify the prime Contractor (or next higher-tier subcontractor) when submitting a request to vary from a NIST SP 800-171 security requirement to the Contracting Officer, in accordance with paragraph (b)(2)(ii)(B) of this clause; and

(ii) Provide the incident report number, automatically assigned by DoD, to the prime Contractor (or next higher-tier subcontractor) as soon as practicable, when reporting a cyber incident to DoD as required in paragraph (c) of this clause.

(End of clause)

252.204-7015 NOTICE OF AUTHORIZED DISCLOSURE OF INFORMATION FOR LITIGATION SUPPORT (MAY 2016)

(a) Definitions. As used in this clause--

Computer software means computer programs, source code, source code listings, object code listings, design details, algorithms, processes, flow charts, formulae, and related material that would enable the software to be reproduced, recreated, or recompiled. Computer software does not include computer data bases or computer software documentation.

Litigation support means administrative, technical, or professional services provided in support of the Government during or in anticipation of litigation.

Litigation support contractor means a contractor (including its experts, technical consultants, subcontractors, and suppliers) providing litigation support under a contract that contains the clause at 252.204-7014, Limitations on the Use or Disclosure of Information by Litigation Support Contractors.

Sensitive information means controlled unclassified information of a commercial, financial, proprietary, or privileged nature. The term includes technical data and computer software, but does not include information that is lawfully, publicly available without restriction.

Technical data means recorded information, regardless of the form or method of the recording, of a scientific or technical nature (including computer software documentation). The term does not include computer software or data incidental to contract administration, such as financial and/or management information.

(b) Notice of authorized disclosures. Notwithstanding any other provision of this solicitation or contract, the Government may disclose to a litigation support contractor, for the sole purpose of litigation support activities, any information, including sensitive information, received—

(1) Within or in connection with a quotation or offer; or

(2) In the performance of or in connection with a contract.

(c) Flowdown. Include the substance of this clause, including this paragraph (c), in all subcontracts, including subcontracts for commercial items.

(End of clause)

252.205-7000 PROVISION OF INFORMATION TO COOPERATIVE AGREEMENT HOLDERS (DEC 1991)

(a) Definition.

"Cooperative agreement holder" means a State or local government; a private, nonprofit organization; a tribal organization (as defined in section 4(c) of the Indian Self-Determination and Education Assistance Act (Pub. L. 93-268; 25 U.S.C. 450 (c))); or an economic enterprise (as defined in section 3(e) of the Indian Financing Act of 1974 (Pub. L. 93-362; 25 U.S.C. 1452(e))) whether such economic enterprise is organized for profit or nonprofit purposes; which has an agreement with the Defense Logistics Agency to furnish procurement technical assistance to business entities.

(b) The Contractor shall provide cooperative agreement holders, upon their request, with a list of those appropriate employees or offices responsible for entering into subcontracts under defense contracts. The list shall include the business address, telephone number, and area of responsibility of each employee or office.

(c) The Contractor need not provide the listing to a particular cooperative agreement holder more frequently than once a year.

(End of clause)

252.209-7004 SUBCONTRACTING WITH FIRMS THAT ARE OWNED OR CONTROLLED BY THE GOVERNMENT OF A COUNTRY THAT IS A STATE SPONSOR OF TERRORISM (OCT 2015)

(a) Unless the Government determines that there is a compelling reason to do so, the Contractor shall not enter into any subcontract in excess of $35,000 with a firm, or a subsidiary of a firm, that is identified in the Exclusions section of the System for Award Management System (SAM Exclusions) as being ineligible for the award of Defense contracts or subcontracts because it is owned or controlled by the government of a country that is a state sponsor of terrorism.

(b) A corporate officer or a designee of the Contractor shall notify the Contracting Officer, in writing, before entering into a subcontract with a party that is identified, in SAM Exclusions, as being ineligible for the award of Defense contracts or subcontracts because it is owned or controlled by the government of a country that is a state sponsor of terrorism. The notice must include the name of the proposed subcontractor and the compelling reason(s) for doing business with the subcontractor notwithstanding its inclusion in SAM Exclusions.

(End of clause)

252.216-7006 ORDERING (MAY 2011)

(a) Any supplies and services to be furnished under this contract shall be ordered by issuance of delivery orders or task orders by the individuals or activities designated in the contract schedule. Such orders may be issued up to 14 months after contract award.

(b) All delivery orders or task orders are subject to the terms and conditions of this contract. In the event of conflict between a delivery order or task order and this contract, the contract shall control.

(c)(1) If issued electronically, the order is considered ``issued'' when a copy has been posted to the Electronic Document Access system, and notice has been sent to the Contractor.

(2) If mailed or transmitted by facsimile, a delivery order or task order is considered ``issued'' when the Government deposits the order in the mail or transmits by facsimile. Mailing includes transmittal by U.S. mail or private delivery services.

(3) Orders may be issued orally only if authorized in the schedule.

(End of Clause)

252.219-7003 SMALL BUSINESS SUBCONTRACTING PLAN (DOD CONTRACTS)--BASIC (DEVIATION 2018-O0007) (DEC 2017)

This clause supplements the Federal Acquisition Regulation 52.219-9, Small Business Subcontracting Plan, clause of this contract.
(a) *Definitions.* "Summary Subcontract Report (SSR) Coordinator," as used in this clause, means the individual who is registered in the Electronic Subcontracting Reporting System (eSRS) at the Department of Defense (9700) and is responsible for acknowledging receipt or rejecting SSRs in eSRS for the Department of Defense.
(b) Subcontracts awarded to workshops approved by the Committee for Purchase from People Who are Blind or Severely Disabled (41 U.S.C. 8502-8504), may be counted toward the Contractor's small business subcontracting goal.
(c) A mentor firm, under the Pilot Mentor-Protege Program established under section 831 of Public Law 101-510, as amended, may count toward its small disadvantaged business goal, subcontracts awarded to—
(1) Protege firms which are qualified organizations employing the severely disabled; and
(2) Former protege firms that meet the criteria in section 831(g)(4) of Public Law 101-510.
(d) The master plan is approved by the Contractor's cognizant contract administration activity.
(e) In those subcontracting plans which specifically identify small businesses, the Contractor shall notify the Administrative Contracting Officer of any substitutions of firms that are not

small business firms, for the small business firms specifically identified in the subcontracting plan. Notifications shall be in writing and shall occur within a reasonable period of time after award of the subcontract. Contractor-specified formats shall be acceptable.
(f)(1) For DoD, the Contractor shall submit reports in eSRS as follows:
(i) The Individual Subcontract Report (ISR) shall be submitted to the contracting officer at the procuring contracting office, even when contract administration has been delegated to the Defense Contract Management Agency.
(ii) Submit the consolidated SSR for an individual subcontracting plan by selecting "Department of Defense (DoD) (9700)" from the top of the second dropdown menu in the Government agency in Block 7 ("Agency to which the report is being submitted"). The contractor shall not select anything lower.
(2) For DoD, the authority to acknowledge receipt or reject reports in eSRS is as follows:
(i) The authority to acknowledge receipt or reject the ISR resides with the contracting officer who receives it, as described in paragraph (f)(1)(i) of this clause.
(ii) The authority to acknowledge receipt of or reject SSRs resides with the SSR Coordinator.

(End of clause)

252.223-7004 DRUG-FREE WORK FORCE (SEP 1988)

(a) Definitions.

(1) "Employee in a sensitive position," as used in this clause, means an employee who has been granted access to classified information; or employees in other positions that the Contractor determines involve national security; health or safety, or functions other than the foregoing requiring a high degree of trust and confidence.

(2) "Illegal drugs," as used in this clause, means controlled substances included in Schedules I and II, as defined by section 802(6) of title 21 of the United States Code, the possession of which is unlawful under chapter 13 of that Title. The term "illegal drugs" does not mean the use of a controlled substance pursuant to a valid prescription or other uses authorized by law.

(b) The Contractor agrees to institute and maintain a program for achieving the objective of a drug-free work force. While this clause defines criteria for such a program, contractors are encouraged to implement alternative approaches comparable to the criteria in paragraph (c) that are designed to achieve the objectives of this clause.

(c) Contractor programs shall include the following, or appropriate alternatives:

(1) Employee assistance programs emphasizing high level direction, education, counseling, rehabilitation, and coordination with available community resources;

(2) Supervisory training to assist in identifying and addressing illegal drug use by Contractor employees;

(3) Provision for self-referrals as well as supervisory referrals to treatment with maximum respect for individual confidentiality consistent with safety and security issues;

(4) Provision for identifying illegal drug users, including testing on a controlled and carefully monitored basis. Employee drug testing programs shall be established taking account of the following:

(i) The Contractor shall establish a program that provides for testing for the use of illegal drugs by employees in sensitive positions. The extent of and criteria for such testing shall be determined by the Contractor based on considerations that include the nature of the work being performed under the contract, the employee's duties, and efficient use of Contractor resources, and the risks to health, safety, or national security that could result from the failure of an employee adequately to discharge his or her position.

(ii) In addition, the Contractor may establish a program for employee drug testing--

(A) When there is a reasonable suspicion that an employee uses illegal drugs; or

(B) When an employees has been involved in an accident or unsafe practice;

(C) As part of or as a follow-up to counseling or rehabilitation for illegal drug use;

(D) As part of a voluntary employee drug testing program.

(iii) The Contractor may establish a program to test applicants for employment for illegal drug use.

(iv) For the purpose of administering this clause, testing for illegal drugs may be limited to those substances for which testing is prescribed by section 2..1 of subpart B of the "Mandatory Guidelines for Federal Workplace Drug Testing Programs" (53 FR 11980 (April 11, 1988), issued by the Department of Health and Human Services.

(d) Contractors shall adopt appropriate personnel procedures to deal with employees who are found to be using drugs illegally. Contractors shall not allow any employee to remain on duty or perform in a sensitive position who is found to use illegal drugs until such times as the Contractor, in accordance with procedures established by the Contractor, determines that the employee may perform in such a position.

(e) The provisions of this clause pertaining to drug testing program shall not apply to the extent that are inconsistent with state or local law, or with an existing collective bargaining agreement; provided that with respect to the latter, the Contractor agrees those issues that are in conflict will be a subject of negotiation at the next collective bargaining session.

(End of clause)

252.223-7008 PROHIBITION OF HEXAVALENT CHROMIUM (JUN 2013)

(a) Definitions. As used in this clause--

Homogeneous material means a material that cannot be mechanically disjointed into different materials and is of uniform composition throughout.

(1) Examples of homogeneous materials include individual types of plastics, ceramics, glass, metals, alloys, paper, board, resins, and surface coatings.

(2) Homogeneous material does not include conversion coatings that chemically modify the substrate.

Mechanically disjointed means that the materials can, in principle, be separated by mechanical actions such as unscrewing, cutting, crushing, grinding, and abrasive processes.

(b) Prohibition.

(1) Unless otherwise specified by the Contracting Officer, the Contractor shall not provide any deliverable or construction material under this contract that--

(i) Contains hexavalent chromium in a concentration greater than 0.1 percent by weight in any homogenous material; or

(ii) Requires the removal or reapplication of hexavalent chromium materials during subsequent sustainment phases of the deliverable or construction material.

(2) This prohibition does not apply to hexavalent chromium produced as a by-product of manufacturing processes.

(c) If authorization for incorporation of hexavalent chromium in a deliverable or construction material is required, the Contractor shall submit a request to the Contracting Officer.

(d) Subcontracts. The Contractor shall include the substance of this clause, including this paragraph (d), in all subcontracts, including subcontracts for commercial items, that are for supplies, maintenance and repair services, or construction materials.

(End of clause)

252.225-7012 PREFERENCE FOR CERTAIN DOMESTIC COMMODITIES (DEC 2017)

(a) Definitions. As used in this clause--

Component means any item supplied to the Government as part of an end product or of another component.

End product means supplies delivered under a line item of this contract.

Qualifying country means a country with a reciprocal defense procurement memorandum of understanding or international agreement with the United States in which both countries agree to remove barriers to purchases of supplies produced in the other country or services performed by sources of the other country, and the memorandum or agreement complies, where applicable, with the requirements of section 36 of the Arms Export Control Act (22 U.S.C. 2776) and with 10 U.S.C. 2457. Accordingly, the following are qualifying countries:

Australia
Austria
Belgium
Canada
Czech Republic
Denmark
Egypt
Estonia
Finland
France
Germany
Greece
Israel
Italy
Japan
Latvia
Luxembourg
Netherlands
Norway
Poland
Portugal
Slovenia
Spain
Sweden
Switzerland
Turkey
United Kingdom of Great Britain and Northern Ireland.

Structural component of a tent--

(i) Means a component that contributes to the form and stability of the tent (e.g., poles, frames, flooring, guy ropes, pegs);

(ii) Does not include equipment such as heating, cooling, or lighting.

United States means the 50 States, the District of Columbia, and outlying areas.

U.S.-flag vessel means a vessel of the United States or belonging to the United States, including any vessel registered or having national status under the laws of the United States.

(b) The Contractor shall deliver under this contract only such of the following items, either as end products or components, that have been grown, reprocessed, reused, or produced in the United States:

(1) Food.

(2) Clothing and the materials and components thereof, other than sensors, electronics, or other items added to, and not normally associated with, clothing and the materials and components thereof. Clothing includes items such as outerwear, headwear, underwear, nightwear, footwear, hosiery, handwear, belts, badges, and insignia.

(3) (i) Tents and structural components of tents;

(ii) Tarpaulins; or

(iii) Covers.

(4) Cotton and other natural fiber products.

(5) Woven silk or woven silk blends.

(6) Spun silk yarn for cartridge cloth.

(7) Synthetic fabric, and coated synthetic fabric, including all textile fibers and yarns that are for use in such fabrics.

(8) Canvas products.

(9) Wool (whether in the form of fiber or yarn or contained in fabrics, materials, or manufactured articles).

(10) Any item of individual equipment (Federal Supply Class 8465) manufactured from or containing fibers, yarns, fabrics, or materials listed in this paragraph (b).

(c) This clause does not apply--

(1) To items listed in section 25.104(a) of the Federal Acquisition Regulation (FAR), or other items for which the Government has determined that a satisfactory quality and sufficient quantity cannot be acquired as and when needed at U.S. market prices;

(2) To incidental amounts of cotton, other natural fibers, or wool incorporated in an end product, for which the estimated value of the cotton, other natural fibers, or wool--

(i) Is not more than 10 percent of the total price of the end product; and (ii) Does not exceed the simplified acquisition threshold in FAR part 2;

(3) To waste and byproducts of cotton or wool fiber for use in the production of propellants and explosives;

(4) To foods, other than fish, shellfish, or seafood, that have been manufactured or processed in the United States, regardless of where the foods (and any component if applicable) were grown or produced. Fish, shellfish, or seafood manufactured or processed in the United States and fish, shellfish, or seafood contained in foods manufactured or processed in the United States shall be provided in accordance with paragraph (d) of this clause;

(5) To chemical warfare protective clothing produced in a qualifying country; or

(6) To fibers and yarns that are for use in synthetic fabric or coated synthetic fabric (but does apply to the synthetic or coated synthetic fabric itself), if--

(i) The fabric is to be used as a component of an end product that is not a textile product. Examples of textile products, made in whole or in part of fabric, include--

(A) Draperies, floor coverings, furnishings, and bedding (Federal Supply Group 72, Household and Commercial Furnishings and Appliances);

(B) Items made in whole or in part of fabric in Federal Supply Group 83, Textile/leather/furs/apparel/findings/ tents/flags, or Federal Supply Group 84, Clothing, Individual Equipment and Insignia;

(C) Upholstered seats (whether for household, office, or other use); and

(D) Parachutes (Federal Supply Class 1670); or

(ii) The fibers and yarns are para-aramid fibers and continuous filament para-aramid yarns manufactured in a qualifying country.

(d)(1) Fish, shellfish, and seafood delivered under this contract, or contained in foods delivered under this contract--

(i) Shall be taken from the sea by U.S.-flag vessels; or

(ii) If not taken from the sea, shall be obtained from fishing within the United States; and

(2) Any processing or manufacturing of the fish, shellfish, or seafood shall be performed on a U.S.-flag vessel or in the United States.

(End of clause)

252.225-7048 EXPORT-CONTROLLED ITEMS (JUNE 2013)

(a) Definition. ``Export-controlled items," as used in this clause, means items subject to the Export Administration Regulations (EAR) (15 CFR Parts 730-774) or the International Traffic in Arms Regulations (ITAR) (22 CFR Parts 120-130). The term includes--

(1) ``Defense items," defined in the Arms Export Control Act, 22 U.S.C. 2778(j)(4)(A), as defense articles, defense services, and related technical data, and further defined in the ITAR, 22 CFR Part 120; and

(2) ``Items," defined in the EAR as ``commodities", ``software", and ``technology," terms that are also defined in the EAR, 15 CFR 772.1.

(b) The Contractor shall comply with all applicable laws and regulations regarding export-controlled items, including, but not limited to, the requirement for contractors to register with the Department of State in accordance with the ITAR. The Contractor shall consult with the Department of State regarding any questions relating to compliance with the ITAR and shall consult with the Department of Commerce regarding any questions relating to compliance with the EAR.

(c) The Contractor's responsibility to comply with all applicable laws and regulations regarding export-controlled items exists independent of, and is not established or limited by, the information provided by this clause.

(d) Nothing in the terms of this contract adds, changes, supersedes, or waives any of the requirements of applicable Federal laws, Executive orders, and regulations, including but not limited to—

(1) The Export Administration Act of 1979, as amended (50 U.S.C. App. 2401, et seq.);

(2) The Arms Export Control Act (22 U.S.C. 2751, et seq.);

(3) The International Emergency Economic Powers Act (50 U.S.C. 1701, et seq.);

(4) The Export Administration Regulations (15 CFR Parts 730-774);

(5) The International Traffic in Arms Regulations (22 CFR Parts 120-130); and

(6) Executive Order 13222, as extended.

(e) The Contractor shall include the substance of this clause, including this paragraph (e), in all subcontracts.

(End of clause)

252.232-7003 ELECTRONIC SUBMISSION OF PAYMENT REQUESTS AND RECEIVING REPORTS (JUNE 2012)

(a) Definitions. As used in this clause–

(1) Contract financing payment and invoice payment have the meanings given in section 32.001 of the Federal Acquisition Regulation.

(2) Electronic form means any automated system that transmits information electronically from the initiating system to all affected systems. Facsimile, e-mail, and scanned documents are not acceptable electronic forms for submission of payment requests. However, scanned documents are acceptable when they are part of a submission of a payment request made using Wide Area WorkFlow (WAWF) or another electronic form authorized by the Contracting Officer.

(3) Payment request means any request for contract financing payment or invoice payment submitted by the Contractor under this contract.

(4) Receiving report means the data required by the clause at 252.246-7000, Material Inspection and Receiving Report.

(b) Except as provided in paragraph (c) of this clause, the Contractor shall submit payment requests and receiving reports using WAWF, in one of the following electronic formats that WAWF accepts: Electronic Data Interchange, Secure File Transfer Protocol, or World Wide Web input. Information regarding WAWF is available on the Internet at https://wawf.eb.mil/.

(c) The Contractor may submit a payment request and receiving report using other than WAWF only when–

(1) The Contracting Officer administering the contract for payment has determined, in writing, that electronic submission would be unduly burdensome to the Contractor. In such cases, the Contractor shall include a copy of the Contracting Officer's determination with each request for payment;

(2) DoD makes payment for commercial transportation services provided under a Government rate tender or a contract for transportation services using a DoD-approved electronic third party payment system or other exempted vendor payment/invoicing system (e.g., PowerTrack, Transportation Financial Management System, and Cargo and Billing System);

(3) DoD makes payment for rendered health care services using the TRICARE Encounter Data System (TEDS) as the electronic format; or

(4) When the Governmentwide commercial purchase card is used as the method of payment, only submission of the receiving report in electronic form is required.

(d) The Contractor shall submit any non-electronic payment requests using the method or methods specified in Section G of the contract.

(e) In addition to the requirements of this clause, the Contractor shall meet the requirements of the appropriate payment clauses in this contract when submitting payments requests.

(End of clause)

252.232-7010 LEVIES ON CONTRACT PAYMENTS (DEC 2006)

(a) 26 U.S.C. 6331(h) authorizes the Internal Revenue Service (IRS) to continuously levy up to 100 percent of contract payments, up to the amount of tax debt.

(b) When a levy is imposed on a payment under this contract and the Contractor believes that the levy may result in an inability to perform the contract, the Contractor shall promptly notify the Procuring Contracting Officer in writing, with a copy to the Administrative Contracting Officer, and shall provide--

(1) The total dollar amount of the levy;

(2) A statement that the Contractor believes that the levy may result in an inability to perform the contract, including rationale and adequate supporting documentation; and

(3) Advice as to whether the inability to perform may adversely affect national security, including rationale and adequate supporting documentation.

(c) DoD shall promptly review the Contractor's assessment, and the Procuring Contracting Officer shall provide a written notification to the Contractor including--

(1) A statement as to whether DoD agrees that the levy may result in an inability to perform the contract; and

(2)(i) If the levy may result in an inability to perform the contract and the lack of performance will adversely affect national security, the total amount of the monies collected that should be returned to the Contractor; or

(ii) If the levy may result in an inability to perform the contract but will not impact national security, a recommendation that the Contractor promptly notify the IRS to attempt to resolve the tax situation.

(d) Any DoD determination under this clause is not subject to appeal under the Contract Disputes Act.

(End of clause)

252.236-7000 MODIFICATION PROPOSALS - PRICE BREAKDOWN. (DEC 1991)

(a) The Contractor shall furnish a price breakdown, itemized as required and within the time specified by the Contracting Officer, with any proposal for a contract modification.

(b) The price breakdown --

(1) Must include sufficient detail to permit an analysis of profit, and of all costs for --
(i) Material;

(ii) Labor;

(iii) Equipment;

(iv) Subcontracts; and

(v) Overhead; and

(2) Must cover all work involved in the modification, whether the work was deleted, added, or changed.

(c) The Contractor shall provide similar price breakdowns to support any amounts claimed for subcontracts.

(d) The Contractor's proposal shall include a justification for any time extension proposed.

(End of clause)

252.236-7001 CONTRACT DRAWINGS AND SPECIFICATIONS (AUG 2000)

(a) The Government will provide to the Contractor, without charge, one set of contract drawings and specifications, except publications incorporated into the technical provisions by reference, in electronic or paper media as chosen by the Contracting Officer.

(b) The Contractor shall--

(1) Check all drawings furnished immediately upon receipt;

(2) Compare all drawings and verify the figures before laying out the work;

(3) Promptly notify the Contracting Officer of any discrepancies;

(4) Be responsible for any errors that might have been avoided by complying with this paragraph (b); and

(5) Reproduce and print contract drawings and specifications as needed.

(c) In general--

(1) Large-scale drawings shall govern small-scale drawings; and

(2) The Contractor shall follow figures marked on drawings in preference to scale measurements.

(d) Omissions from the drawings or specifications or the misdescription of details of work that are manifestly necessary to carry out the intent of the drawings and specifications, or that are customarily performed, shall not relieve the Contractor from performing such omitted or misdescribed details of the work. The Contractor shall perform such details as if fully and correctly set forth and described in the drawings and specifications.

(e) The work shall conform to the specifications and the contract drawings identified on the following index of drawings:

Identified per task order if applicable.

(End of clause)

252.236-7002 OBSTRUCTION OF NAVIGABLE WATERWAYS. (DEC 1991)

(a) The Contractor shall --

(1) Promptly recover and remove any material, plant, machinery, or appliance which the contractor loses, dumps, throws overboard, sinks, or misplaces, and which, in the opinion of the Contracting Officer, may be dangerous to or obstruct navigation;

(2) Give immediate notice, with description and locations of any such obstructions, to the Contracting Officer; and

(3) When required by the Contracting Officer, mark or buoy such obstructions until the same are removed.

(b) The Contracting Officer may --

(1) Remove the obstructions by contract or otherwise should the Contractor refuse, neglect, or delay compliance with paragraph (a) of this clause; and

(2) Deduct the cost of removal from any monies due or to become due to the Contractor; or

(3) Recover the cost of removal under the Contractor's bond.

(c) The Contractor's liability for the removal of a vessel wrecked or sunk without fault or negligence is limited to that provided in sections 15, 19, and 20 of the River and Harbor Act of March 3, 1899 (33 U.S.C. 410 et. seq.).

(End of clause)

252.236-7004 PAYMENT FOR MOBILIZATION AND DEMOBILIZATION (DEC 1991)

(a) The Government will pay all costs for the mobilization and demobilization of all of the Contractor's plant and equipment at the contract lump sum price for this item.

(1) Sixty (60%) percent of the lump sum price upon completion of the contractor's mobilization at the work site.

(2) The remaining Forty (40%) percent upon completion of demobilization.

(b) The Contracting Officer may require the Contractor to furnish cost data to justify this portion of the bid if the Contracting Officer believes that the percentages in paragraphs (a) (1) and (2) of this clause do not bear a reasonable relation to the cost of the work in this contract.

(1) Failure to justify such price to the satisfaction of the Contracting Officer will result in payment, as determined by the Contracting Officer, of --

(i) Actual mobilization costs at completion of mobilization;

(ii) Actual demobilization costs at completion of demobilization; and

(iii) The remainder of this item in the final payment under this contract.

(2) The Contracting Officer's determination of the actual costs in paragraph (b)(1) of this clause is not subject to appeal.

(End of clause)

252.242-7004 MATERIAL MANAGEMENT AND ACCOUNTING SYSTEM (MAY 2011)

(a) Definitions. As used in this clause--

(1) Material management and accounting system (MMAS) means the Contractor's system or systems for planning, controlling, and accounting for the acquisition, use, issuing, and disposition of material. Material management and accounting systems may be manual or automated. They may be stand-alone systems or they may be integrated with planning, engineering, estimating, purchasing, inventory, accounting, or other systems.

(2) Valid time-phased requirements means material that is--

(i) Needed to fulfill the production plan, including reasonable quantities for scrap, shrinkage, yield, etc.; and

(ii) Charged/billed to contracts or other cost objectives in a manner consistent with the need to fulfill the production plan.

(3) Contractor means a business unit as defined in section 31.001 of the Federal Acquisition Regulation (FAR).

(4) Acceptable material management and accounting system means a MMAS that generally complies with the system criteria in paragraph (d) of this clause.

(5) Significant deficiency means a shortcoming in the system that materially affects the ability of officials of the Department of Defense to rely upon information produced by the system that is needed for management purposes.

(b) General. The Contractor shall--

(1) Maintain an MMAS that--

(i) Reasonably forecasts material requirements;

(ii) Ensures that costs of purchased and fabricated material charged or allocated to a contract are based on valid time-phased requirements; and

(iii) Maintains a consistent, equitable, and unbiased logic for costing of material transactions; and

(2) Assess its MMAS and take reasonable action to comply with the MMAS standards in paragraph (e) of this clause.

(c) Disclosure and maintenance requirements. The Contractor shall--

(1) Have policies, procedures, and operating instructions that adequately describe its MMAS;

(2) Provide to the Administrative Contracting Officer (ACO), upon request, the results of internal reviews that it has conducted to ensure compliance with established MMAS policies, procedures, and operating instructions; and

(3) Disclose significant changes in its MMAS to the ACO at least 30 days prior to implementation.

(d) System criteria. The MMAS shall have adequate internal controls to ensure system and data integrity, and shall-

(1) Have an adequate system description including policies, procedures, and operating instructions that comply with the Federal Acquisition Regulation and Defense Federal Acquisition Regulation Supplement;

(2) Ensure that costs of purchased and fabricated material charged or allocated to a contract are based on valid time-phased requirements as impacted by minimum/economic order quantity restrictions.

(i) A 98 percent bill of material accuracy and a 95 percent master production schedule accuracy are desirable as a goal in order to ensure that requirements are both valid and appropriately time-phased.

(ii) If systems have accuracy levels below these, the Contractor shall provide adequate evidence that--

(A) There is no material harm to the Government due to lower accuracy levels; and

(B) The cost to meet the accuracy goals is excessive in relation to the impact on the Government;

(3) Provide a mechanism to identify, report, and resolve system control weaknesses and manual override. Systems should identify operational exceptions, such as excess/residual inventory, as soon as known;

(4) Provide audit trails and maintain records (manual and those in machine-readable form) necessary to evaluate system logic and to verify through transaction testing that the system is operating as desired;

(5) Establish and maintain adequate levels of record accuracy, and include reconciliation of recorded inventory quantities to physical inventory by part number on a periodic basis. A 95 percent accuracy level is desirable. If systems have an accuracy level below 95 percent, the Contractor shall provide adequate evidence that--

(i) There is no material harm to the Government due to lower accuracy levels; and

(ii) The cost to meet the accuracy goal is excessive in relation to the impact on the Government;

(6) Provide detailed descriptions of circumstances that will result in manual or system generated transfers of parts;

(7) Maintain a consistent, equitable, and unbiased logic for costing of material transactions as follows:

(i) The Contractor shall maintain and disclose written policies describing the transfer methodology and the loan/pay-back technique.

(ii) The costing methodology may be standard or actual cost, or any of the inventory costing

methods in 48 CFR 9904.411-50(b). The Contractor shall maintain consistency across all contract and customer types, and from accounting period to accounting period for initial charging and transfer charging.

(iii) The system should transfer parts and associated costs within the same billing period. In the few instances where this may not be appropriate, the Contractor may accomplish the material transaction using a loan/pay-back technique. The ``loan/pay-back technique'' means that the physical part is moved temporarily from the contract, but the cost of the part remains on the contract. The procedures for the loan/pay-back technique must be approved by the ACO. When the technique is used, the Contractor shall have controls to ensure--
(A) Parts are paid back expeditiously;

(B) Procedures and controls are in place to correct any overbilling that might occur;

(C) Monthly, at a minimum, identification of the borrowing contract and the date the part was borrowed; and

(D) The cost of the replacement part is charged to the borrowing contract;

(8) Where allocations from common inventory accounts are used, have controls (in addition to those in paragraphs (d)(2) and (7) of this clause) to ensure that--

(i) Reallocations and any credit due are processed no less frequently than the routine billing cycle;

(ii) Inventories retained for requirements that are not under contract are not allocated to contracts; and

(iii) Algorithms are maintained based on valid and current data;

(9) Have adequate controls to ensure that physically commingled inventories that may include material for which costs are charged or allocated to fixed-price, cost-reimbursement, and commercial contracts do not compromise requirements of any of the standards in paragraphs (d)(1) through (8) of this clause. Government-furnished material shall not be--

(i) Physically commingled with other material; or

(ii) Used on commercial work; and

(10) Be subjected to periodic internal reviews to ensure compliance with established policies and procedures.

(e) Significant deficiencies.

(1) The Contracting Officer will provide an initial determination to the Contractor, in writing, of any significant deficiencies. The initial determination will describe the deficiency in sufficient

detail to allow the Contractor to understand the deficiency.

(2) The Contractor shall respond within 30 days to a written initial determination from the Contracting Officer that identifies significant deficiencies in the Contractor's MMAS. If the Contractor disagrees with the initial determination, the Contractor shall state, in writing, its rationale for disagreeing.

(3) The Contracting Officer will evaluate the Contractor's response and notify the Contractor, in writing, of the Contracting Officer's final determination concerning--

(i) Remaining significant deficiencies;

(ii) The adequacy of any proposed or completed corrective action; and

(iii) System disapproval if the Contracting Officer determines that one or more significant deficiencies remain.

(f) If the Contractor receives the Contracting Officer's final determination of significant deficiencies, the Contractor shall, within 45 days of receipt of the final determination, either correct the significant deficiencies or submit an acceptable corrective action plan showing milestones and actions to eliminate the significant deficiencies.

(g) Withholding payments. If the Contracting Officer makes a final determination to disapprove the Contractor's MMAS, and the contract includes the clause at 252.242-7005, Contractor Business Systems, the Contracting Officer will withhold payments in accordance with that clause.

(End of clause)

252.242-7006 ACCOUNTING SYSTEM ADMINISTRATION (FEB 2012)

(a) Definitions. As used in this clause--

(1) Acceptable accounting system means a system that complies with the system criteria in paragraph (c) of this clause to provide reasonable assurance that--

(i) Applicable laws and regulations are complied with;

(ii) The accounting system and cost data are reliable;

(iii) Risk of misallocations and mischarges are minimized; and

(iv) Contract allocations and charges are consistent with billing procedures.

(2) Accounting system means the Contractor's system or systems for accounting methods, procedures, and controls established to gather, record, classify, analyze, summarize, interpret, and present accurate and timely financial data for reporting in compliance with applicable laws, regulations, and management decisions, and may include subsystems for specific areas such as indirect and other direct costs, compensation, billing, labor, and general information technology.

(3) Significant deficiency means a shortcoming in the system that materially affects the ability of officials of the Department of Defense to rely upon information produced by the system that is needed for management purposes.

(b) General. The Contractor shall establish and maintain an acceptable accounting system. Failure to maintain an acceptable accounting system, as defined in this clause, shall result in the withholding of payments if the contract includes the clause at 252.242-7005, Contractor Business Systems, and also may result in disapproval of the system.

(c) System criteria. The Contractor's accounting system shall provide for--

(1) A sound internal control environment, accounting framework, and organizational structure;

(2) Proper segregation of direct costs from indirect costs;

(3) Identification and accumulation of direct costs by contract;

(4) A logical and consistent method for the accumulation and allocation of indirect costs to intermediate and final cost objectives;

(5) Accumulation of costs under general ledger control;

(6) Reconciliation of subsidiary cost ledgers and cost objectives to general ledger;

(7) Approval and documentation of adjusting entries;

(8) Management reviews or internal audits of the system to ensure compliance with the Contractor's established policies, procedures, and accounting practices;

(9) A timekeeping system that identifies employees' labor by intermediate or final cost objectives;

(10) A labor distribution system that charges direct and indirect labor to the appropriate cost objectives;

(11) Interim (at least monthly) determination of costs charged to a contract through routine posting of books of account;

(12) Exclusion from costs charged to Government contracts of amounts which are not allowable in terms of Federal Acquisition Regulation (FAR) part 31, Contract Cost Principles and Procedures, and other contract provisions;

(13) Identification of costs by contract line item and by units (as if each unit or line item were a separate contract), if required by the contract;

(14) Segregation of preproduction costs from production costs, as applicable;

(15) Cost accounting information, as required--

(i) By contract clauses concerning limitation of cost (FAR 52.232-20), limitation of funds (FAR 52.232-22), or allowable cost and payment (FAR 52.216-7); and

(ii) To readily calculate indirect cost rates from the books of accounts;

(16) Billings that can be reconciled to the cost accounts for both current and cumulative amounts claimed and comply with contract terms;

(17) Adequate, reliable data for use in pricing follow-on acquisitions; and

(18) Accounting practices in accordance with standards promulgated by the Cost Accounting Standards Board, if applicable, otherwise, Generally Accepted Accounting Principles.

(d) Significant deficiencies.

(1) The Contracting Officer will provide an initial determination to the Contractor, in writing, on any significant deficiencies. The initial determination will describe the deficiency in sufficient detail to allow the Contractor to understand the deficiency.

(2) The Contractor shall respond within 30 days to a written initial determination from the Contracting Officer that identifies significant deficiencies in the Contractor's accounting system. If the Contractor disagrees with the initial determination, the Contractor shall state, in writing, its rationale for disagreeing.

(3) The Contracting Officer will evaluate the Contractor's response and notify the Contractor, in writing, of the Contracting Officer's final determination concerning--

(i) Remaining significant deficiencies;

(ii) The adequacy of any proposed or completed corrective action; and

(iii) System disapproval, if the Contracting Officer determines that one or more significant deficiencies remain.

(e) If the Contractor receives the Contracting Officer's final determination of significant deficiencies, the Contractor shall, within 45 days of receipt of the final determination, either correct the significant deficiencies or submit an acceptable corrective action plan showing milestones and actions to eliminate the significant deficiencies.

(f) Withholding payments. If the Contracting Officer makes a final determination to disapprove the Contractor's accounting system, and the contract includes the clause at 252.242-7005, Contractor Business Systems, the Contracting Officer will withhold payments in accordance with that clause.

(End of clause)

252.243-7001 PRICING OF CONTRACT MODIFICATIONS (DEC 1991)

When costs are a factor in any price adjustment under this contract, the contract cost principles and procedures in FAR part 31 and DFARS part 231, in effect on the date of this contract, apply.

(End of clause)

252.243-7002 REQUESTS FOR EQUITABLE ADJUSTMENT (DEC 2012)

(a) The amount of any request for equitable adjustment to contract terms shall accurately reflect the contract adjustment for which the Contractor believes the Government is liable. The request shall include only costs for performing the change, and shall not include any costs that already have been reimbursed or that have been separately claimed. All indirect costs included in the request shall be properly allocable to the change in accordance with applicable acquisition regulations.

(b) In accordance with 10 U.S.C. 2410(a), any request for equitable adjustment to contract terms that exceeds the simplified acquisition threshold shall bear, at the time of submission, the following certificate executed by an individual authorized to certify the request on behalf of the Contractor:

I certify that the request is made in good faith, and that the supporting data are accurate and complete to the best of my knowledge and belief.

(Official's Name)

(Title)

(c) The certification in paragraph (b) of this clause requires full disclosure of all relevant facts, including--

(1) Certified cost or pricing data if required in accordance with subsection 15.403-4 of the Federal Acquisition Regulation (FAR); and

(2) Data other than certified cost or pricing data, in accordance with subsection 15.403-3 of the FAR, including actual cost data and data to support any estimated costs, even if certified cost or pricing data are not required.

(d) The certification requirement in paragraph (b) of this clause does not apply to----

(1) Requests for routine contract payments; for example, requests for payment for accepted supplies and services, routine vouchers under a cost-reimbursement type contract, or progress payment invoices; or

(2) Final adjustment under an incentive provision of the contract.

(End of clause)

252.247-7023 TRANSPORTATION OF SUPPLIES BY SEA (APR 2014)

(a) Definitions. As used in this clause --

"Components" means articles, materials, and supplies incorporated directly into end products at any level of manufacture, fabrication, or assembly by the Contractor or any subcontractor.

"Department of Defense" (DoD) means the Army, Navy, Air Force, Marine Corps, and defense agencies.

"Foreign-flag vessel" means any vessel that is not a U.S.-flag vessel.

"Ocean transportation" means any transportation aboard a ship, vessel, boat, barge, or ferry through international waters.

"Subcontractor" means a supplier, materialman, distributor, or vendor at any level below the prime contractor whose contractual obligation to perform results from, or is conditioned upon, award of the prime contract and who is performing any part of the work or other requirement of the prime contract.

"Supplies" means all property, except land and interests in land, that is clearly identifiable for eventual use by or owned by the DoD at the time of transportation by sea.

(i) An item is clearly identifiable for eventual use by the DoD if, for example, the contract documentation contains a reference to a DoD contract number or a military destination.

(ii) "Supplies" includes (but is not limited to) public works; buildings and facilities; ships; floating equipment and vessels of every character, type, and description, with parts,

subassemblies, accessories, and equipment; machine tools; material; equipment; stores of all kinds; end items; construction materials; and components of the foregoing.

"U.S.-flag vessel" means a vessel of the United States or belonging to the United States, including any vessel registered or having national status under the laws of the United States.

(b)(1) The Contractor shall use U.S.-flag vessels when transporting any supplies by sea under this contract.

(2) A subcontractor transporting supplies by sea under this contract shall use U.S.-flag vessels if-

(i) This contract is a construction contract; or

(ii) The supplies being transported are--

(A) Noncommercial items; or

(B) Commercial items that--

(1) The Contractor is reselling or distributing to the Government without adding value (generally, the Contractor does not add value to items that it contracts for f.o.b. destination shipment);

(2) Are shipped in direct support of U.S. military contingency operations, exercises, or forces deployed in humanitarian or peacekeeping operations; or

(3) Are commissary or exchange cargoes transported outside of the Defense Transportation System in accordance with 10 U.S.C. 2643.

(c) The Contractor and its subcontractors may request that the Contracting Officer authorize shipment in foreign-flag vessels, or designate available U.S.-flag vessels, if the Contractor or a subcontractor believes that --

(1) U.S.-flag vessels are not available for timely shipment;

(2) The freight charges are inordinately excessive or unreasonable; or

(3) Freight charges are higher than charges to private persons for transportation of like goods.

(d) The Contractor must submit any request for use of foreign-flag vessels in writing to the Contracting Officer at least 45 days prior to the sailing date necessary to meet its delivery schedules. The Contracting Officer will process requests submitted after such date(s) as expeditiously as possible, but the Contracting Officer's failure to grant approvals to meet the shipper's sailing date will not of itself constitute a compensable delay under this or any other clause of this contract. Requests shall contain at a minimum --

(1) Type, weight, and cube of cargo;

(2) Required shipping date;

(3) Special handling and discharge requirements;

(4) Loading and discharge points;

(5) Name of shipper and consignee;

(6) Prime contract number; and

(7) A documented description of efforts made to secure U.S.-flag vessels, including points of contact (with names and telephone numbers) with at least two U.S.-flag carriers contacted. Copies of telephone notes, telegraphic and facsimile message or letters will be sufficient for this purpose.

(e) The Contractor shall, within 30 days after each shipment covered by this clause, provide the Contracting Officer and the Maritime Administration, Office of Cargo Preference, U.S. Department of Transportation, 400 Seventh Street SW., Washington, DC 20590, one copy of the rated on board vessel operating carrier's ocean bill of lading, which shall contain the following information:

(1) Prime contract number;

(2) Name of vessel;

(3) Vessel flag of registry;

(4) Date of loading;

(5) Port of loading;

(6) Port of final discharge;

(7) Description of commodity;

(8) Gross weight in pounds and cubic feet if available;

(9) Total ocean freight in U.S. dollars; and

(10) Name of the steamship company.

(f) If this contract exceeds the simplified acquisition threshold, the Contractor shall provide with its final invoice under this contract a representation that to the best of its knowledge and belief--

(1) No ocean transportation was used in the performance of this contract;

(2) Ocean transportation was used and only U.S.-flag vessels were used for all ocean shipments under the contract;

(3) Ocean transportation was used, and the Contractor had the written consent of the Contracting Officer for all foreign-flag ocean transportation; or

(4) Ocean transportation was used and some or all of the shipments were made on foreign-flag vessels without the written consent of the Contracting Officer. The Contractor shall describe these shipments in the following format:

ITEM DESCRIPTION	CONTRACT LINE ITEMS	QUANTITY

TOTAL_____

(g) If this contract exceeds the simplified acquisition threshold and the final invoice does not include the required representation, the Government will reject and return it to the Contractor as an improper invoice for the purposes of the Prompt Payment clause of this contract. In the event there has been unauthorized use of foreign-flag vessels in the performance of this contract, the Contracting Officer is entitled to equitably adjust the contract, based on the unauthorized use.

(h) In the award of subcontracts for the types of supplies described in paragraph (b)(2) of this clause, including subcontracts for commercial items, the Contractor shall flow down the requirements of this clause as follows:

(1) The Contractor shall insert the substance of this clause, including this paragraph (h), in subcontracts that exceed the simplified acquisition threshold in part 2 of the Federal Acquisition Regulation.

(2) The Contractor shall insert the substance of paragraphs (a) through (e) of this clause, and this paragraph (h), in subcontracts that are at or below the simplified acquisition threshold in part 2 of the Federal Acquisition Regulation.

(End of clause)

Section 00 73 00
Supplementary Conditions

UAI 5152.222-9000 CONTRACTOR SUPPLY AND USE OF ELECTRONIC SOFTWARE FOR PROCESSING WAGE RATE REQUIREMENTS STATUTE CERTIFIED LABOR PAYROLLS (APR 2011) 2
UAI 5152.231-9000 EQUIPMENT OWNERSHIP AND OPERATING EXPENSE SCHEDULE (MAR 1995)..... 3
UAI 5152.236-9009 PARTNERING (FEB 2000) 4
UAI 5152.249-9000 BASIS FOR SETTLEMENT OF PROPOSALS (MAR 2009) 4

CLAUSES INCORPORATED BY FULL TEXT

UAI 5152.222-9000 CONTRACTOR SUPPLY AND USE OF ELECTRONIC SOFTWARE FOR PROCESSING WAGE RATE REQUIREMENTS STATUTE CERTIFIED LABOR PAYROLLS (APR 2011)

(a) The contractor is encouraged to use a commercially-available electronic system to process and submit certified payrolls electronically to the Government. The requirements for preparing, processing and providing certified labor payrolls are established by the Wage Rate Requirements statute.

(b) If the contractor elects to use an electronic payroll processing system, then the contractor shall be responsible for obtaining and providing for all access, licenses, and other services required to provide for receipt, processing, certifying, electronically transmitting to the Government, and storing weekly payrolls and other data required for the contractor to comply with the Wage Rate Requirements statute. When the contractor uses an electronic payroll system, the electronic payroll service shall be used by the contractor to prepare, process, and maintain the relevant payrolls and basic records during all work under this construction contract and the electronic payroll service shall be capable of preserving these payrolls and related basic records for the required 3 years after contract completion. If the contractor chooses to use an electronic payroll system, then the contractor shall obtain and provide electronic system access to the Government, as required to comply with the Wage Rate Requirements over the duration of this construction contract. The access shall include electronic review access by the Government contract administration office to the electronic payroll processing system used by the contractor.

(c) The contractor's provision and use of an electronic payroll processing system shall meet the following basic functional criteria:

(1) commercially available;

(2) compliant with appropriate Wage Rate Requirements statute payroll provisions in the Federal Acquisition Regulation (FAR);

(3) able to accommodate the required numbers of employees and subcontractors planned to be employed under the contract

(4) capable of producing an Excel spreadsheet-compatible electronic output of weekly payroll records for export in an Excel spreadsheet to be imported into the contractor's Quality Control System (QCS) version of Resident Management System (RMS), that in turn shall export payroll data to the Government's RMS;

(5) demonstrated security of data and data entry rights;

(6) ability to produce contractor-certified electronic versions of weekly payroll data;

(7) ability to identify erroneous entries and track the date/time of all versions of the certified Wage Rate Requirements statute payrolls submitted to the government over the life of the contract;

(8) capable of generating a durable record copy, that is, a CD or DVD and PDF file record of data from the system database at end of the contract closeout. This durable record copy of data from the electronic payroll processing system shall be provided to the Government during contract closeout.

(d) All contractor-incurred costs related to the contractor's provision and use of an electronic payroll processing service shall be included in the contractor's price for the overall work under the contract. The costs for compliance with the Wage Rate Requirements statute by using electronic payroll processing services shall not be a separately bid or reimbursed item under this contract.

(End of clause)

UAI 5152.231-9000 EQUIPMENT OWNERSHIP AND OPERATING EXPENSE SCHEDULE (MAR 1995)

(a) This clause does not apply to terminations. See UAI 5152.249-9000, Basis for Settlement of Proposals, and Federal Acquisition Regulation (FAR) part 49.

(b) Allowable costs for construction and marine plant and equipment in sound workable condition owned or controlled and furnished by a contractor or subcontractor at any tier shall be based on actual cost data for each piece of equipment or groups of similar serial and series for which the Government can determine both ownership and operating costs from the contractor's accounting records. When both ownership and operating costs cannot be determined for any piece of equipment or groups of similar serial or series equipment from the contractor's accounting records, costs for that equipment shall be based upon the applicable provisions of Engineer Pamphlet (EP) 1110-1-8, Construction Equipment Ownership and Operating Expense Schedule, Region [insert Roman numeral for the appropriate region of the schedule]. Working conditions shall be considered to be average for determining equipment rates using the schedule unless specified otherwise by the contracting officer. For equipment not included in the schedule, rates for comparable pieces of equipment may be used or a rate may be developed using the formula provided in the schedule. For forward pricing, the schedule in effect at the time of negotiations shall apply. For retroactive pricing, the schedule in effect at the time the work was performed shall apply.

(c) Equipment rental costs are allowable, subject to the provisions of FAR 31.105(d)(ii) and FAR 31.205-36. Rates for equipment rented from an organization under common control, lease-purchase arrangements, and sale-leaseback arrangements, will be determined using the schedule, except that actual rates will be used for equipment leased from an organization under common

control that has an established practice of leasing the same or similar equipment to unaffiliated lessees.

(d) When actual equipment costs are proposed and the total amount of the pricing action exceeds the simplified acquisition threshold (SAT), the contracting officer shall request the contractor to submit either certified cost or pricing data, or partial/limited data, as appropriate. The data shall be submitted on Standard Form 1411, Contract Pricing Proposal Cover Sheet.

(End of clause)

UAI 5152.236-9009 PARTNERING (FEB 2000)

In order to most effectively accomplish this contract, the Government proposes to form a partnership with the Contractor to develop a cohesive building team. It is anticipated that this partnership would involve the US Army Engineer District Mobile, the Contractor, primary subcontractors and designers, and the Corps of Engineers. This partnership would strive to develop a cooperative management team drawing on the strengths of each team member in an effort to achieve a quality project within budget and on schedule. This partnership would be bilateral in membership and participation will be completely voluntary. Any cost associated with effectuating this partnership, excluding travel and lodging cost of Government personnel, will be borne by TBD. The partnering meetings shall be held in TBD.

(End of clause)

UAI 5152.249-9000 BASIS FOR SETTLEMENT OF PROPOSALS (MAR 2009)

Actual costs will be used to determine equipment costs for a settlement proposal submitted on the total cost basis under Federal Acquisition Regulation (FAR) 49.206-2(b). In evaluating a termination settlement proposal using the total cost basis, the following principles will be applied to determine allowable equipment costs:

(a) Actual costs for each piece of equipment, or groups of similar serial or series equipment, need not be available in the contractor's accounting records to determine total actual equipment costs.

(b) If equipment costs have been allocated to a contract using predetermined rates, those charges will be adjusted to actual costs.

(c) Recorded job costs adjusted for unallowable expenses will be used to determine equipment operating expenses.

(d) Ownership costs (depreciation) will be determined using the contractor's depreciation schedule (subject to the provisions of Federal Acquisition Regulation (FAR) 31.205-11).

(e) License, taxes, storage and insurance costs are normally recovered as an indirect expense and unless the contractor charges these costs directly to contracts, they will be recovered through the indirect expense rate.

(End of clause)

Section 01 00 00

Statement of Work – Description/Specifications

INDEX

PARA NO.	PARAGRAPH TITLE
1.	SCOPE OF WORK
2.	DREDGE AND ATTENDANT PLANT REQUIREMENTS
3.	PERFORMANCE
4.	PHYSICAL DATA
5.	WORK LAYOUT AND ORDER OF WORK
6.	RESERVED
7.	DREDGING (EXCAVATING OF SHOALS)
8.	DISPOSAL OF EXCAVATED MATERIALS
9.	QUALITY CONTROL
10.	QUALITY ASSURANCE
11.	CONTRACT INVOICES/RECEIVING OFFICE
12.	RESERVED
13.	RESERVED
14.	BIDDER'S QUALIFICATIONS AND PRE-AWARD INSPECTION OF PLANT
15.	PLANT
16.	COMMUNICATION
17.	EQUIPMENT OWNERSHIP AND OPERATING EXPENSE SCHEDULE
18.	PRECONSTRUCTION CONFERENCE/ADDITIONAL SAFETY REQUIREMENTS
19.	CREW
20.	GENERAL SAFETY REQUIREMENTS
21.	SPECIAL SAFETY REQUIREMENTS
22.	PAYMENTS
23.	TASK ORDER PROCEDURES

SECTION 01 00 00

STATEMENT OF WORK – DESCRIPTION/SPECIFICATIONS

1. SCOPE OF WORK:

1.1. DREDGING: The work to be performed under this contract consists of dredging at various locations within the Mobile Harbor. These sites include deep draft projects as coastal restoration projects, beach nourishment projects and any other project requiring the use of a dredge within the Mobile Harbor in Alabama. The scope of this contract also provides for any other type or size dredge other than those specifically called for in the specifications. The scope also includes supplying dredge related supplies and equipment such as tugs, barges, cranes, geotextile tubes, sheet pile, land based heavy equipment for disposal operations, and other marine equipment associated with channels and coastal restoration projects. Other marine equipment or materials such as geotextile tubes, sheet pile, additional hand labor crews, environmental monitors, divers, etc., that are not specifically called for within these specifications will be negotiated with the individual task order. **The Contracting Officer may elect to negotiate cubic yard task orders for some projects in lieu of the standard dredge rental rate.**

1.2. DREDGE PLANT: The work to be performed under this contract consists of furnishing an ocean certified hydraulic cutterhead pipeline dredge with pump discharge of not less than 30-inch diameter and must be able to work in exposed marine environments along the Gulf Coast that are exposed to rough sea conditions such as the outer Mobile Bar channel. The dredge will be complete with all necessary materials, supplies, (including fuel, power, and water) labor, and transportation for maintenance dredging operations as specified in the above paragraph. More specific dredge and attendant plant requirements are discussed below.

1.3. DREDGED MATERIAL DISPOSAL: All removed materials will be placed in approved disposal areas as directed by the Contracting Officer or his Authorized Representative and as discussed in these specifications.

1.4. GENERAL: All work, material and services not expressly called for in these specifications which may be necessary for complete and proper operations to carry out the contract in good faith shall be performed, furnished and installed by the Contractor at no increase in cost to the Government. The Contracting Officer or his Authorized Representative may at any time require the Contractor to relocate to a different dredging site should shoaling rates, or other circumstances so dictate. The Government reserves the right to contract additional dredges to perform dredging work on the same projects and geographical area.

2. DREDGE AND ATTENDANT PLANT REQUIREMENTS:

2.1. DREDGE REQUIREMENTS: The dredge offered shall be equipped with a ladder pump and be capable of continuous operation with a minimum horsepower rate as shown below which includes the horsepower applied on the main dredge pump and ladder pump (A ladder pump is defined by Mobile District as a dredge pump installed no less than one-third of the distance down the ladder.) Additional pump size and/or horsepower above the minimum listed below does not justify a competitive advantage in the number of hours in the bid schedule. The dredge shall be capable of efficiently dredging the Mobile Bar channel that at times experiences high velocity currents, ground swells, etc. The Contractor shall have available for use at all times a variety of serviceable interchangeable pump impellers (2 minimum), a spare pump case, and a spare serviceable cutter to permit the dredge to operate efficiently under varying conditions described in paragraph entitled, "PHYSICAL DATA". The dredge shall be capable of dredging upstream as well as downstream and will so operate as directed by the Contracting Officer. The dredge shall be capable of dredging the full bottom dimension of up to 400 feet and depth of 52 feet, plus minimal over-swinging through one swing (cut) of the cutterhead from a given set of the dredge subject to a velocity of less than 2 feet per second given normal conditions. The cut coverage shall be accomplished in one set of the dredge and at or before the dredge reaches its normal set-ahead dredge spud positioning. That cut coverage is expected to be made while at the dredge's maximum walking speed. The swing of the cutterhead will be accomplished through the use of conventional dredge swing anchors or previously placed "deadmen". The dredge shall be equipped with an electronic positioning system and include the equipment which will record such data.

2.2. HORSEPOWER REQUIREMENTS: Dredge Minimum Horsepower - Horsepower is equal to the correlating connected brake horsepower applied to the dredge pump. Those dredges which have less horsepower or have less discharge diameter than the minimum shown below for the size dredge bid will be considered non-responsive.

30-inch Discharge	main pump(s)	5000	H.P. (min)
	ladder pump	1200	H.P. (min)
31.5-inch Discharge	main pump(s)	6000	H.P. (min)
	ladder pump	1400	H.P. (min)
34-inch Discharge	main pump(s)	7500	H.P. (min)
	ladder pump	1700	H.P. (min)

For the purpose of bidding and evaluating bids, it will be considered the dredge will be used for the number of hours (100% Pay Time) given in the following table. However, this is not to be construed by the Contractor that the Government

guarantees that the dredge will be used for this number of hours. Bidders should use the hours given in the following TABLE for the appropriate size dredge that is being bid. Should the contractor have a dredge with a discharge diameter between sizes listed, the number of 100% Pay Time Hours to be placed on the bidding schedule shall be computed by the difference in the square diameter of the discharge pipe between the hours given in the TABLE as applicable. The number of hours shown in the TABLE is estimated. The actual hours may be more or less than what is shown.

Dredge Size	100% Hours
30 inch Basic Dredge	~~3411~~ **2000**
With traveling spuds	~~2899~~ **1700**
31.5 inch Basic Dredge	~~3094~~ **1814**
With traveling spuds	~~2630~~ **1542**
34 inch Basic Dredge	~~2656~~ **1557**
With traveling spuds	~~2258~~ **1324**

Differences in the basic dredge hours are computed on the difference in the diameter squared of the discharge pipe.

Additional allowance in dredge production will be given for dredges with traveling spuds (spud carriage). A 15% reduction is shown in the table hours for traveling spuds.

The traveling spud must have a minimum of 20’ of travel to be considered for bid purposes. A pre-award inspection of the dredge will be conducted by the Government and the contractor must adequately demonstrate the dredge is capable of traveling 20’ utilizing a traveling spud while the Government representative is present. If it is determined that the traveling spud does not meet this requirement then the contractors bid price will revert to the converted price based on the number of hours in the table above without a traveling spud. In addition, the contractor may elect to bid based on the number of 100% pay hours without a traveling spud and elect to add a traveling spud later in the contract. The 100% bid price for the dredge will then be converted based on the number of hours with a traveling spud provided the traveling spud meets the requirements herein. The following equation was used to calculate the hours in the table for the bid schedule.

Equation: (1-(0.15 for traveling spud)) X Basic Dredge hours for the dredge size = Number of hours for bid schedule

Example: Dredge A has a 30 inch discharge diameter and is equipped with a traveling spud. Applying the equation yields: (1-(0.15)) X ~~3411~~ **2000** = ~~2899~~ **1700** hours.

2.3. ATTENDANT PLANT:

2.3.1. Attendant plant shall be composed of such barges, fuel, water, pipe derrick, anchor, etc., floating, submerged, and slip joint discharge pipe, and other attendant or auxiliary plant as may be required for operations under these specifications whether or not these items are specifically mentioned. The auxiliary and attendant plant shall be in good condition and of sufficient size and capability to efficiently serve the dredge.

2.3.2. The Contractor will have available at all times during the duration of work a minimum amount of 35,000 feet combination of floating and submerged pipeline. The Contractor shall determine for himself the lengths of floating and submerged line necessary. If the Contractor's combination of floating and submerged line lengths is found to be inefficient, the Contractor may be directed to adjust the combination thereof to a more efficient combination all at no increase in cost to the contract. Also, at the option of the Government, the Contractor may be required to mobilize and utilize additional pipeline**.** The cost for the initial mobilization and final demobilization of the additional pipeline will be paid at the same rate as Bid Item ~~5~~ **4** – Intermediate Mobilization and Demobilization of Pipeline per unit of 1,000 feet of pipe. After mobilization of the additional pipe, the pipe becomes part of the plant and setup and breakdown will be paid for under 70% time or intermediate mobilization and demobilization of pipeline, whichever is applicable, even if used on another task order under this contract at no additional cost to the Government. Mobilization and demobilization payment of the pipe will be paid at 60% upon arrival and the remaining 40% upon final plant demobilization.

The Contractor will be notified in writing and will be expected to have the additional pipeline on site within 20 days of receiving the written notice. If the additional pipeline is not on site within the 20 days, and no further dredging can be performed as a result of the lack of additional pipeline, then the dredge will be placed on 0% pay time until the entire required pipeline is in place ready for commencement of dredging. The Contractor would then be eligible for 100% pay time once material is satisfactorily passing through the pipeline. Any material that is deposited elsewhere than in places designated or approved by the Contracting Officer may be required to be removed, and the Contractor will be required to redeposit such misplaced material where directed at his expense (no additional costs to this contract). Floating lines and shore pipe will be capable of visual inspection for leaks at all times during the operation. Submerged pipelines shall be air tested before placed in operation. One swivel floating elbow section, or a flexible pipe section, shall be furnished. All pipeline shall be essentially the same diameter as the dredge discharge as designed by the pump manufacturer. If the

Contractor mixes dredge pipeline sizes, it must be shown not to adversely affect the dredge production as compared to utilizing one pipeline size.

2.3.3. The attendant plant shall include a minimum of two vessels, each a twin screw shallow draft dredge tender. Both vessels shall be of sufficient size and horsepower, capable of performing all duties necessary to efficiently carry out dredging operations in normal currents and conditions and both shall be available at all times with one operator and one deckhand each to insure efficient operations. In the event the dredge is not self-propelled, the attendant plant shall include one additional towing vessel, with sufficient horsepower to be determined by the Contractor, to be available at all times to adequately move the dredging plant to allow passage of traffic, to move the dredging plant from one location to another, to completely move the dredge plant to safe harbor in case of adverse weather condition, and to assist in the total dredging operation. No division in pay will be made for the additional towing vessel and the two dredge tenders. They will be considered as part of the dredging plant and shall be in operation at all times regardless of the pay status of the dredge.

2.3.3(b). Spill Barge: The Contractor must also have, as part of the dredging plant, a “controllable spill barge” to disperse the dredged material in the open water D/A(s). The Contractor must have the mechanism built into the spill barge to allow full control of the barge’s movements, side to side, and forward/backward. The Contractor must have an electronic tracking system on-board this spill barge, with which the spill barge operator will know where the barge is at all times and be able to make controlled movements. The Contractor should submit information, as part of his DEPOSITION PLAN, explaining how this requirement will be met, mechanically, technically and functionally.

2.3.4. Reserved

2.3.5. Transport Vessel/Survey Boat: The Contractor shall provide one deep "V" hull transport vessel/survey boat, with twin propellers, not less than 40 feet in overall length, with enclosed space for three passengers after installation of all required Contractor furnished survey equipment and survey party crew (Survey Equipment/Personnel defined elsewhere), to adequately operate and survey in all channels included in the scope of work limits along with accompanying disposal areas. This vessel must have an operator and deckhand on site at all times; be capable of traveling at a speed of 20 knots (23 MPH) or greater in good weather and capable of traveling safely at night and in intense fog; (such vessel shall meet or exceed US Coast Guard regulations for vessels 65 feet or less in length); and the vessel shall have a Certificate of Inspection by the US Coast Guard, or at least from a Marine Surveyor. This vessel shall be for the primary use of Government Inspector ~~**shift changes and Government directed hydrographic surveying**~~. The use of this vessel for Contractor’s crew changes, or any other use of this vessel by the Contractor shall be secondary to Government Inspector shift changes and Government directed hydrographic

surveys. This vessel shall be equipped with the following at a minimum: built-in fuel tanks with correctly operating fuel gauges; marine and company radios; windshield wipers; running and spot lights; and all required survey equipment. The Contractor shall secure satisfactory landing location for this vessel. The Contacting Officer's Representative may approve a transport/survey vessel that does not meet the above requirements if he deems the replacement vessel can adequately perform the required duties stated above.

2.3.6. Survey Party: The Contractor shall furnish one full survey party available for 12 hr/day survey operations 7 days a week. The minimum full-time crew for the survey boat shall be one qualified survey boat operator for the daylight shift, plus up to a 4 man survey party to perform surveys to support the entire dredging process. Also, a person responsible for plotting of surveys should be on board the dredge during the daylight shift. The survey party should have a sufficient number of qualified personnel in order to adequately survey under any condition. The party shall survey the current conditions of the area being dredged and perform the survey assignments, operating all necessary electronic positioning and computer equipment.

2.3.7. Survey Equipment: The Contractor furnished survey equipment must meet or exceed all requirements listed below as well as any other requirements referred to in these specifications:

2.3.7(a). Positioning System: The positioning system must be capable of providing positional accuracies of the vessel within three meters or less. This system must have a proven track record and have the manufacturer's written backing stating the accuracy thereof. The system utilized must be capable of providing twenty-four hour, seven days a week positional coverage within the above stated accuracies. The contractor, if properly equipped with a Global Positioning System, may utilize such a system as long as the accuracies are confirmed and documented during the use of the system. The positioning system and survey software will have the capability of providing visual guidance to the vessel operator and acquire positioning and guidance updates on no more than one second time increments.

2.3.7(b). Sounding Equipment: The sounding equipment will consist of a sounding machine/device capable of providing updated soundings on no more than 1/20 second intervals and have an accuracy rating of not less than +/-0.5 feet. Sounding device will have analog charting (real time) within the device and will have all the capabilities of calibrating to a bar check utilizing the Norfolk Method of bar checking. All depths acquired will consist of dual frequency soundings utilizing a high operating 208 kHz frequency transducer and a low operating 41 kHz or 24 kHz frequency transducer. All digitally acquired sounding data for the channel surveys and D/A surveys will be those acquired, as directed by the Contracting Officer Representative, utilizing either high operating 208 kHz frequency transducer or 41 kHz/24 kHz transducer, as applicable. The high

frequency soundings will be shown in conjunction with the 41 kHz /24 kHz soundings on the analog chart of the sounding device. All soundings will be acquired on a continuous basis with plotting of data based on the scale and size of the plot and in clearly legible print.

2.3.7(c). Soundings: Soundings for the surveys for the channel and disposal areas as required by this contract shall be made by an electronic sounding device. The electronic sounding device shall be similar and equal to the Teledyne Odom Echotrac MKIII echo sounder, as requirements dictate. All costs associated with the required soundings and data compilation will be included in the contract price for dredging.

2.3.7(d). Acquired and Processed Data: The survey system shall use a computer and software capable of handling all required data points and plotting of those data points. If the Contractor is utilizing HYPACK to perform his required surveys, the Contractor shall use the Government provided channel files. The Contractor shall submit the HYPACK project files for the specific survey performed. These files contain all the files that make up the survey including raw and edited, line, log, and tide files associated with each survey among others. Otherwise, the Contractor shall utilize a system capable of acquiring or converting all, unedited raw data (horizontal and vertical) to an IBM, ASCII compatible format prior to submittal to the Government. The ASCII format shall be compatible with the MS DOS Operation system. Sounding files shall contain single line records. Each record shall contain the easting, northing, depth, date, and time for one sounding. Each item in the record shall be separated by a space character (ASCII 32 (10)) and the record shall be terminated by a line feed with carriage return. All records shall conform to the format shown below:

EASTING	NORTHING	DEPTH	DATE	TIME
123456.78	876543.21	-42.3	01/15/91	14:22:13.3

Said survey system shall provide a means of plotting all data points for submittal in hard copy form according to the requirements listed herein.
Routine/verification surveys shall be submitted within 24 hours of the survey and larger surveys, such as for open water disposal areas, shall be submitted within 48 hours of the survey. Both surveys shall include plots and data collection information. All plots submitted shall be provided on full size 22” x 34” (ANSI ‘D’ size) plot paper (half size, 11” x 17” if approved by the Authorized Representative) and delineate no less than the following: all nav aids; north arrow; station data (corrected to MLLW); date of survey; grid ticks; surveyor’s name; vessel name; channel lines and any other pertinent information. Scale of plan view plots shall be 1” = 200’ and cross-sectional plots as specified by the Authorized Representative. Plan view plots shall delineate actual vessel track along the specific route taken and print depths acquired along the route on a scale clearly legible; cross-sectional plots shall be plotted on hard copies which

delineate the channel dimensions in a template format. All hard copy plots shall be in the form of CADD drawing files in Microstation SE format. The CADD drawing files and data (Hypack files/folder) used to produce the hard copy plots shall be provided on a CD in the format previously specified and in unedited form. All submittals shall include both raw and edited data and all supporting field notes, squat tables, tide data, and scrolls, both in electronic form on a CD and a printed/plotted format on paper.

2.3.7(e). Dredge Electronic Tracking Position: The Contractor shall be able to visually display continuous real time positioning of the dredge, by track plot or CRT screen, in relation to the before-dredging surveyed shoals and/or more updated surveyed shoals. Dredge location accuracy shall meet the requirement of the Corps' "Manual of Survey Instructions". **An identical dredge electronic tracking system shall be provided to the Government inspector and equipped in the inspector's office.**

A written discussion of the method the Contractor intends to use in order to satisfy these requirements shall be included in the Contractor's bidding schedule discussions.

3. PERFORMANCE:

3.1. GENERAL: Upon initiation of work, the Contractor shall prosecute the work assigned him with faithfulness and energy, and at all times endeavor to meet the schedule of excavation (dredging) and disposal operations as determined by the Contracting Officer. The Contractor shall be expected to conduct excavation dredging and disposal operations seven days per week, twenty-four hours per day, including those days, which have been declared by Congress to be legal holidays for per diem employees of the Federal Government (applies only to the rental portion of this contract). The order of work to be performed under this contract cannot be determined except as the work progresses. The Contractor shall be expected to pre-construct dredge pipelines needed for this work. The Government will facilitate this by issuing excavation assignments far enough in advance for the Contractor to accomplish the pre-positioned pipeline construction. The Contractor shall bear all direct, overhead and collateral expenses incidental to the operation, upkeep and repair of all items of plant. He shall maintain the plant in a good state of repair, shall arrange for a supply of renewal parts to be on hand when needed for all plant and shall provide and maintain efficient personnel for each item of plant employed in connection with the work. Equipment will be in condition to render efficient, economical and continuous service and shall be equipped with all mechanical devices and equipment required by Federal, State and local authorities, provided that nothing in the paragraph shall be construed to limit the authority of the Contracting Officer to prohibit the use of any piece of equipment which, in the opinion of the Contracting Officer, is mechanically unsafe for use. Equipment which the

Contracting Officer or his authorized representative considers does not perform in a satisfactory or efficient manner shall be repaired or replaced by the Contractor at the Contractor's expense within 24 hours after notification by the Contracting Officer or his authorized representative. Failure of the equipment to perform to the satisfaction of the Contracting Officer, and failure by the Contractor to effect timely replacement of the unsatisfactory equipment, shall be sufficient cause for the Government to procure replacement equipment and charge the Contractor for any excess costs associated therewith. The equipment shall be registered by the Contractor with all Federal, State and local authorities requiring registration, and registration plates or other evidence of registration shall be displayed in accordance with the requirements of the registering authority.

3.2. INSPECTION OF PLANT: Upon arrival of the dredge and attendant plant, it will be inspected for any deficiency in safety or health requirements. The Contractor should have already inspected the plant and corrected all deficiencies found. In the absence of any deficiencies, the plant will be put to work. In the event that any plant is deficient safety wise or health wise to prevent safe operations, the plant will not be put to work, but will continue in a nonpayment status until the safety deficiencies are corrected to the satisfaction of the Contracting Officer, at which time the plant will be put to work.

3.3. TERMINATION OF WORK: It is anticipated that upon completion of the excavation assignment(s) all the plant will be released to the Contractor. However, the Contracting officer, by written notice, may terminate any task order, in whole or in part, when it is in the Government's interest. If any task order is terminated, the Government shall be liable only for payment under the payment provisions of this contract for services rendered before the effective date of termination.

3.4 Plant Delivery: For bidding purposes, the assumed mobilization point will be the Mobile Bar Channel adjacent to the Sand Island Lighthouse, Mobile, AL however the actual mobilization point will be determined upon issuance of the first task order. If the actual mobilization point differs from this assumed mobilization point, then an adjustment for mobilization will be determined by computing the actual mileage difference between the two sites (either plus or minus depending upon whether the contractor’s plant transits more or less distance to the actual site from their original dredge location), by the paid rate for the Mobilization Bar to Bar bid item. The actual point of delivery may be determined by the Contracting Officer as any location within the Mobile Harbor as described in paragraph 1 of this section on the basis of shoaling rates and channel conditions.

3.5. PRIVATE WORK RELEASE: By mutual agreement of both the Contractor and the Contracting Officer, the dredge may be released from this contract for short periods of time to perform work for others in the same vicinity. The dredge

shall, however, be returned to operations under this contract within 48 hours after notice by the Contracting Officer to resume such contract work.

4. PHYSICAL DATA:

Data and information furnished or referred to below is for the Contractor's information. The Government will not be responsible for any interpretation or conclusion drawn therefrom by the Contractor.

4.1. General: The indications of physical conditions on the drawings (if provided in the solicitation package) and in the specifications are the result of site investigations and surveys.

4.2. Location: The work to be done under these specifications is located anywhere within the boundaries of the Mobile Harbor project.

4.3. Subsurface Investigation: Contractor's Investigation Responsibility: The Contractor should make his own investigation of submerged, surface and overhead structures in the work areas and other locations he finds necessary to traverse. The exact location, depths and heights of submarine cables, pipes, highlines, docks, piers, bulkheads bridges, etc. (as applicable), are not known and it will be necessary for the Contractor to ascertain interference problems and notify the respective owners in advance of dredging operations. The Contractor shall make all arrangements with the respective owners of the structure to assure satisfactory completion of dredging in the vicinity with a minimum interruption of service, and shall perform his operations in such a manner as will avoid damage to these facilities. Considering the above specified structures and any others the Contractor might find in the work areas, the Contractor shall not dredge within 50 feet of and/or dispose of dredged material in the vicinity of any marine structure. If the marine structures are damaged by the dredging operations, it will be the responsibility of the Contractor to repair or rebuild the damaged facility at no cost to the Government.

4.4. Weather Conditions: The sites of the work are exposed to local disturbances in Mobile Bay and upper Gulf of Mexico which may cause suspension of the work for short periods of time. Generally the sites of the work do not provide safe refuge from tropical hurricanes which may occur from June to December. Should a hurricane occur during the course of the work, it will be the responsibility of the Contractor to select a safe harbor. There are no known unusual currents at any of the sites except during extreme tidal events when velocities of 2 to 4 miles per hour may be expected; however, the Contractor should investigate all the sites of the work and determine for himself the requirements of the work. The mean tidal range is approximately 1.5 feet. The working season extends over the entire year. However, the work area(s) are affected by extended periods of strong winds, predominately from the South or Southeast. Lost time due to opposing

adverse natural elements as outlined above will be considered justification for an extension of the contract time.

4.5. Transportation Facilities: The work areas are accessible by water via the Gulf Intracoastal Waterway and the Gulf of Mexico, leading from Mobile Bay and/or New Orleans harbor. Highway access (State, Federal and Local) is available to the near vicinity of all work areas.

4.6. Channel Traffic: The traffic using the channels to be dredged under these specifications is considered heavy and consists mainly of commercial vessels, charter boats and pleasure craft. There is ample room in the area to be dredged to accommodate traffic without undue interference with the dredging operations specified herein; however, at times the Contractor can be expected to be required to move his dredge plant completely clear of the channel due to the size of a particular vessel. CAUTION: When navigation conditions become hazardous due to inclement weather (fog, storm, etc) or other circumstances, the dredge and related equipment shall be moved to provide the maximum possible channel width (even full channel) for safe passage of any impending project traffic. The Contractor shall maintain appropriate communication with project traffic during such hazardous conditions. The Contractor shall particularly comply with all U.S. Coast Guard regulations pertaining to proper activation of fog (and any other) signaling devices (sound, light, etc).

4.7. Obstruction of Channel: The Government will not undertake to keep the area and channel free from vessels or other obstructions, except to the extent of such regulations, if any, as may be prescribed by the Secretary of the Army, in accordance with the provisions of Section 7 of the River and Harbor Act approved 8 August 1917. The Contractor will be required to conduct the work in such manner as to obstruct navigation as little as possible, and in case the Contractor's plant so obstructs the channel as to make difficult or endanger the passage of vessels, said plant shall be promptly moved on the approach of any vessel to such an extent as may be necessary to afford a practicable passage. Upon the completion of the work, the Contractor shall promptly remove his plant, including ranges, buoys, piles, and other marks placed by him under the contract in navigable waters or on shore. Due caution shall be exercised in dredging adjacent to wharves and bulkheads in order that they will not sustain damage or be undermined by the dredging operations. No dredging shall be done within 50 feet of any established harbor line, wharf or other structure unless approved in advance by the Contracting Officer. Any such damaged structure shall be repaired or replaced by the Contractor at no expense to the Government.

4.8. CHARACTER OF MATERIAL: The material to be removed will be highly variable between projects. It will vary from coarse sand to fine clays and silts and in some areas may have extreme levels of debris from storm related damages. For the purposes of this solicitation, the material to be dredged shall be considered as unclassified.

5. WORK LAYOUT AND ORDER OF WORK

5.1. WORK LAYOUT: Dredging limits will be designated at each assignment by coordinates and/or channel centerline station. The Contractor shall furnish, at its own expense, all stakes, pipe, equipment, range markers and labor as may be required to maintain any part of the work from the ranges and gages established by the Government and to check for verification starting and stopping points on each shoal area. It shall be the responsibility of the Contractor to maintain and preserve all stakes and other marks established by the Contracting Officer until authorized to remove them, and if such works are destroyed by the Contractor through his negligence prior to their authorized removal, they may be replaced by the Contracting Officer at his discretion. The expense of replacement will be deducted from any amounts due or to become due to the Contractor.

5.2. ORDER OF WORK:

5.2.1. The order of work to be performed under this contract cannot generally be determined except as the work progresses. Successive dredging location assignments may be either upstream or downstream from the previous assignments, and may not be at consecutive or contiguous locations. Repetitive dredging may also be required at a given location.

5.2.2. Dredging assignments shall be determined by the Contracting Officer or his representative, and will be given to the Contractor's representative aboard the plant who is in charge of the operations. Assignments may be changed at any time without any prior notice. The Contractor may also be required to stop work at any time without completing an assignment. There is no guarantee of specific work assignments under this contract.

5.2.3 Advanced Line Set-up. Before completion of an assignment and when the next work assignment is 5 miles or less away, the Contractor will be expected to pre-position available pipeline for the next work assignment to reduce non-productive time. This requirement can be waived or enforced at the discretion of the Contracting Officer.

6. RESERVED.

7. DREDGING (EXCAVATING OF SHOALS):

7.1. General: The shoals removed from the before mentioned channels shall be transported and satisfactorily deposited into open water sites as discussed in the scope of work.

8. DISPOSAL OF EXCAVATED MATERIALS:

8.1. General: Excavated material shall be transported to and disposed of in the proper disposal area as described below and as depicted on the contract drawings (if provided). The Contractor will develop his disposal procedures based on these requirements/restrictions. The Contractor will submit a DEPOSITION PLAN to the Contracting Officer for approval prior to disposal of any dredged material under this contract. The Contractor's DEPOSITION PLAN shall be completely explanatory and include all assumptions, statements of fact, computations and a narrative to fully explain the procedures that the Contractor will follow during the contract. The Contractor's DEPOSITION PLAN will address each different disposal situation.

8.1.1. Permits have been procured by the Government for deposition of dredged material in the designated disposal areas.

8.1.2. The Contractor shall provide equipment and operators satisfactory to manipulate dredge material and move the outflow pipe as directed by the Contracting Officer for the duration of the dredging operations (24 hours per day) at a particular D/A. All operators shall have radio communication with the dredge at all times. The operators shall have available, and in operating condition at all times, a marine vessel for transporting the crew-members to and from the D/A for inspection, monitoring and/or O&M purposes. The contractor shall furnish at least a two man crew, both first aid and CPR certified, on the spill barge/disposal area at all times during operations.

8.1.3. For dredged material pumped through a pipeline, the Contractor is responsible to select a pipeline route to the D/A and methodology of construction (type of pipeline and installation) and/or plant equipment layout that will not cause a hazard to existing navigation nor undue restriction to marine traffic, particularly in the marked navigation channels and the adjacent private docking/mooring/sailing fairways. Particular attention should be given to the pipeline route or other plant layout as related to the existing accesses of the businesses along the project banks. These accesses should not be blocked or restricted to those businesses. If the Contractor’s pipeline or equipment is found to be blocking or restricting any business’s access or use area, it will be the Contractor’s responsibility to coordinate with the business to bring a solution to that restriction problem, even if the Contractor’s pipeline or equipment has to be moved or relocated (all at no increase to contract price). Care shall be taken to avoid damaging private structures.

8.1.4. Except as otherwise authorized by the Contracting Officer’s Representative in writing, no deposition of dredged material shall be done UNLESS AN INSPECTOR APPOINTED BY THE CONTRACTING OFFICER’S REPRESENTATIVE IS PRESENT AT THE TIME.

8.2. RESERVED.

8.3. RESERVED.

8.4. The Contractor shall monitor turbidity using a turbidity meter equivalent to a HACH 2100 Portable Tubidimeter in the Open Water Disposal Areas throughout the life of the contract to ensure the Contractor complies with permit requirements for Open Water Disposal Areas in this contract. The Contractor will be required to prepare and submit daily turbidity reports. Turbidity shall not exceed the limits specified in the Water Quality Certification for the project. If turbidity resulting from the project exceeds these levels, the Contractor will cease dredging and notify the Authorized Representative of the Contracting Officer.

8.5. "Thin Layer Dispersal" Process (Mobile Bay): The disposal (dispersal) process in the Mobile Bay shall be operated in such a manner that the dredged material will settle out in the designated open water disposal areas (D/A) in thin layers. It is desired that the deposited material thickness not exceed a six (6) inch thick lift even if the deposited material settles immediately to the bottom after falling out of the dredge pipeline. However, due to the inaccuracies in the disposal process, material thickness up to a maximum of twelve (12) inches will be allowed. This specifically means that the existing bottom surfaces of disposal areas cannot be raised in elevation more than twelve (12) inches throughout the dredging operations. Any material deposited in excess of twelve (12) inches shall be removed by the Contractor at his own expense with no increase in contract price or time. The Contractor shall provide a positive means to disperse the dredged material deposit over enough D/A bottom surface area to accomplish this restriction. The Contractor's Disposal Plan discussed in this contract will explain the procedure by which the Contractor intends to accomplish this requirement, stating all facts, assumptions, computations and operating procedures that will lead to anticipated success of the "Thin Layer Dispersal" process. The Contractor's plan will be subject to the approval of the Contracting Officer's Authorized Representative. No dredge discharge will take place in a particular disposal area prior to the Contractor's submittal of the "before construction" survey (discussed elsewhere within this Specification), plotted in plan view. The "after construction" survey shall be made by the Contractor within one (1) week after dredge discharge into a particular disposal area ceases and that data plotted and submitted in plan view and in X-sections along with the "before construction" survey by the Contractor before final acceptance of the contract work in that area of channel is given. The Contractor shall prepare, operate and maintain the disposal areas in a manner to accomplish the contract required results. The Contractor shall also be aware that the amount of EXCESS DREDGING he performs will directly impact the outcome of the "Thin Layer Dispersal" process and the limitation discussed above. (EXCESS means greater than the required dredging plus allowable tolerances).

8.6. Sand Island Beneficial Use Area (SIBUA) Disposal (Mobile Bar): Material deposited in the Sand Island Beneficial Use Area (SIBUA) shall be placed within the -6 ft to -18 ft contours and shall not exceed elevation -6 ft MLLW unless

approved by the COR. The intent is to utilize the newly acquired SIBUA Southwest Extension Area.

9. QUALITY CONTROL:

9.1. CONTRACTOR QUALITY CONTROL: The Contractor shall provide and maintain an effective quality control program that complies with the Quality Control sections of this contract.

9.2. PRECONSTRUCTION CONFERENCE: With reference to the paragraph entitled PRECONSTRUCTION CONFERENCE of this section, Contractor will bring his designated Company representatives, including the dredge captain, to the Preconstruction Conference. Contractor should be aware that required submittals must be approved prior to commencement of dredging operations. A list of required submittals can be found in section 013300.

9.3. RESERVED.

9.4. COMPLIANCE WITH APPLICABLE LAWS: The Contractor shall be responsible that his employees strictly observe the laws of the United States or other governing body affecting all operations at all sites. The Contractor shall comply with all applicable laws under which he is operating including those concerning the inspection and operation of equipment and the licensing of engineers, land surveyors, pilots, mechanics and other personnel. It is further understood and agreed that the Contractor assumes full responsibility for the safety of his employees, plant and materials.

9.5. REPORTING REQUIREMENTS: The Contractor will be required to prepare and submit a Daily Report of Operations (ENG 4267), a Contractor's Quality Control Report (QCR – SAM 696), and a turbidity report. These Contractor reports shall be prepared for all dredging work activities (as appropriate). All reports must be submitted on a daily basis and not in groups. A reduced sample of each form for recording the required information is bound herein. In addition to the three (3) daily dredging reports required, the Contractor shall prepare a Monthly Report of Operations for each month or partial month's dredging work on ENG Form 4267. The monthly report is to be submitted to the Contracting Officer's Authorized Representative on or before the 7th of each month, consolidating the previous month's work. Further instructions on the preparation of the reports will be furnished at a Preconstruction Conference. Upon completion of the job, the Contractor shall submit a consolidated job report, combining the monthly reports. The Contractor shall submit the original and one (full size reproduction of original) of each report to the Contracting Officer's Authorized Representative. **See Section 01 45 00.15 10, RMS, for electronic submittal requirements for Contractor documentation.**

9.6. ACCIDENT REPORTING: The Contractor shall maintain an accurate record of, and shall report to the Contracting Officer's Representative, in a manner and on the forms prescribed by the Contracting Officer's Representative, all accidents within 24 hours of the occurrence and all serious accidents (those resulting in death or injury requiring medical attention) shall be reported immediately.

9.7. SECURITY REQUIREMENTS: Contractor is responsible for security of his dredging plant, equipment and materials. The Contractor shall at all times protect and preserve all materials, supplies and equipment of every description (including property which may be Government-furnished or owned) and all work performed.

10. QUALITY ASSURANCE:

10.1. The Government will monitor the Contractor's performance in each functional area under this contract and reserves the right to use whatever additional surveillance procedures deemed appropriate.

10.2. INSPECTION AND ACCEPTANCE:

10.2.1. As soon as practicable after delivery of work in any installment, the Contracting Officer will inspect that work and notify the Contractor of the results of such inspection. During the progress of work, the Contracting Officer shall likely have a Government representative on or near the dredge for the purposes of quality assurance, timekeeping, and environmental and safety consciousness. However, all work, and all the Contractor's or Subcontractor's plant and equipment engaged in the work, shall be subject to and available for inspection by the Contracting Officer's Representative at all times. Any instructions of the Contracting Officer Representative arising from such contacts will be directed to the Contractor or his designated agent.

10.2.2. If the performance in any required service is unsatisfactory, and poor performance is the fault of the Contractor, the Government will either request the work be redone at no expense to the Government, or deduct the cost of having the work performed by another party from payment due to the Contractor. Deductions will be based on the Contractor's bid schedule, the Government's cost to perform the work, or the Government's cost to have another contractor perform the work.

10.3. QUANTITY AND VERIFICATION SURVEYS:

10.3.1. Detailed Surveys (BD's) - Before dredging surveys shall be performed by the Contractor 2 to 5 days prior to commencement of work. The BD's will be used to determine the work to be performed. They will generally consist of detailed surveys. Plan views, cross sections and quantity data, CD data disks

(including Hypack files/folder) and scrolls of each project shall be provided by the Contractor before work commences.

10.3.2. Quality Surveys (AD's/Check-Sections) - After dredging surveys shall be performed by the Contractor to determine the actual work completed and to assure quality of the work performed. Plan views, cross sections and quantity data, CD data disks (including Hypack files/folder) and scrolls of each project shall be provided by the Contractor at the completion of each project.

10.3.3. The Contractor shall have on-site during daylight hours, a qualified surveyor with surveying equipment that meets or exceeds the “Survey Manual EM 1110-2-1003 - Navigation and Dredging Support Surveys Bottom Material Classification” Hydrographic Survey requirements to perform verification surveys as per the Government’s request. The Contractor shall also have the equipment and personnel to process/plot the surveys in the previously discussed format the same day they are performed.

10.4. DGPS/POSITION ACCURACY VERIFICATION: The Government will perform periodic dredge position checks to determine the accuracy of the automated dredge positioning system. Such verification may be performed by Government and/or contract survey parties.

11. CONTRACT INVOICES/RECEIVING OFFICE: Original invoice shall be submitted to the appropriate receiving office. The appropriate receiving office will be listed in the individual task orders. Invoices shall contain the following information: contract number, item number(s), description of supplies or services, sizes, quantities, unit prices, and extended totals, as well as an attached Prompt Payment Certificate. Invoices shall not be mailed to the USACE Finance Center in Millington, Tennessee.

12. RESERVED.

13. RESERVED.

14. BIDDER’S QUALIFICATIONS AND PRE-AWARD INSPECTION OF PLANT:

14.1. REJECTION OF BID: A bid may be rejected if a bidder cannot show that he has the necessary capital, experience, and equipment that is needed to perform the work contemplated by this invitation; that he is not already obligated for the performance of other work which would delay commencement and completion of the contemplated work; and that he can deliver the total plant to the site of the work within the time allowed in the specifications.

14.2. PRE-AWARD INSPECTION: If the bid price and the description of the plant in the bid forms indicate that award may be made and lease entered into, the Contracting Officer or his Authorized Representative, will make an inspection of

all or part of the plant specified in the bid forms for the lease at any point designated by the bidder to determine whether or not the plant is suitable and in satisfactory condition to perform the work. The bidder shall have the plant, as specified by the Contracting Officer, in operable condition and available for the inspection by the Contracting Officer within 72 hours after the opening of bids. The dredge may be required to pump water through not less than one thousand (1000) feet of floating line while swinging and rotating the cutterhead. During this demonstration the anchors may be moved and spuds "walked", or “traveled” if utilizing a traveling spud, as though dredging. All attendant plant may also operate in the intended and appropriate manner. The duration of the demonstration shall be not more than two hours for each piece of equipment and all items of plant may be operated simultaneously at the option of the Contracting Officer or his representative. The Contracting Officer may elect to waive the pre-award inspection of plant if the plant bid worked satisfactorily under contract to the Mobile District previously and has been maintained in good working order.

14.3. PERIOD TO CORRECT DEFICIENCIES: If it is found that the equipment is not, in the judgment of the Contracting Officer or his Authorized Representative, suitable for the purpose intended or bid, in accordance with the contract specifications, or is not in sufficiently sound mechanical condition to accomplish the mission, the bidder shall be given 48 hours to correct all deficiencies. If the deficiencies are not corrected within this period, the bidder shall be rejected as nonresponsive. This inspection shall not relieve the bidder from the responsibility for the satisfactory operation of the equipment during the period of the contract or from compliance with any applicable regulatory requirements.

15. PLANT:

15.1. MINIMUM PLANT: The plant listed on the attachment to the Bidding Schedule is considered the minimum required by the Contracting Officer for the performance of the work which the Contractor agrees to place on the job. The listing thereon is not to be construed as an agreement on the part of the Government that it is adequate for the performance of the work.

15.2. PERFORMANCE OF PLANT: The Contractor shall be considered as giving assurance that the dredging plant offered will perform efficiently under the conditions described in these specifications.

15.3. UNSERVICEABLE PLANT: If, at any time during the life of the contract, the Contracting Officer shall determine that any item of plant or part thereof is inadequate for the service required, or is not being operated at full capacity, or has become unserviceable, or incapable of efficient work, or is not being effectively operated because of reduced or incompetent personnel, he will notify the Contractor in writing of his decision and direct that item of plant or part thereof or personnel be removed from the work or the defects corrected. The Contractor shall substitute other plant of similar capacity and power satisfactory

to the Contracting Officer for any item of plant or part thereof condemned and ordered removed from the work as unfit. All discharge pipelines shall be maintained in good condition and ready to be put to work, such that no visible holes, tears or defects affecting operation are present and all floating pipelines shall be supported by the usual catamarans and bracing or small barges or pontoons. Leaks occurring in the pipelines shall be promptly stopped.

15.4. INOPERATIVE PLANT AND EQUIPMENT: All attendant plant and equipment must be fully operational to comply with the contract. At the discretion of the Contracting Officer, the dredge may be allowed to continue to operate, subject to the deductions specified in this section under the paragraph entitled DEDUCTIONS FOR INOPERATIVE PLANT AND EQUIPMENT.

15.4.1. DEDUCTIONS FOR INOPERATIVE PLANT AND EQUIPMENT: In accordance with SECTION 01 00 00, paragraph entitled INOPERATIVE PLANT & EQUIPMENT, the Contractor's daily payments will be reduced for each full day, beginning at midnight, in which the plant is inoperative. Partial days will not be counted. AT THE DISCRETION OF THE COR, THE PLANT MAY BE SHUT DOWN FOR INOPERATIVE CRITICAL EQUIPMENT UNTIL THE EQUIPMENT RETURNS TO FULL PERFORMANCE. The following amounts on a full or prorated basis will be deducted for inoperative attendant plant:

Tow Vessel	$7,000.00 per day
Dredge Tender	$7,000.00 per day
Computer or GPS Positioning System	$200.00 per day
Transport Vessel/Crew Boat	$1,200.00 per day

15.5. CONTROL:

15.5.1. Role of the Government: The entire lot of plant included in the contract shall be under the control of the Contracting Officer or his Authorized Representative, with regard to the hours of work, location of work, type impeller used, and overall work to be done. The Authorized Representative will be present at all times to convey instructions with reference to the above work; however, the actual supervision and direction of operations shall be the responsibility of the Contractor.

15.5.2. Role of the Contractor: The Contractor, or a representative with full authority to act for him in all matters pertaining to the administration of the contract and to the care and operation of the plant, shall be on the actual work site at all times. The Contractor shall submit the names of his representatives, including resumes of their qualifications, to the Contracting Officer in writing prior to the commencement of work as explained in Section 01 45 10. It is expressly understood that the actions taken by the named representatives with respect to the administration of the contract and to the care and operation of the equipment

shall be legally binding on the Contractor. Further explanation of the Contractor's roles can be found in Section 01 45 10.

15.6. MOVEMENT OF PLANT:

15.6.1. Moves: The Contractor will be responsible for moving the dredge and attendant plant from one location to another. All moves will be made with total dredging plant in tow or as directed by the Contracting Officer within the limits of the definite job assignment.

15.6.2. Plant Safety: The Contractor is responsible for making a determination of when, subject to sea conditions and weather patterns, to suspend dredging operations and move the dredge and attendant plant to a safe harbor.

15.6.3. Passing Tows: Some movement of dredge and pipeline on a daily basis may be necessary to pass tows.

15.7. OPERATIONS AND REPAIR: The Contractor shall bear all direct overhead and collateral expenses incident to the operation, upkeep and repair of all items of plant. He shall maintain the plant in a good state of repair and shall arrange for a supply of renewal parts to be on hand when needed for all plant. He shall also provide and maintain qualified personnel for each item of plant employed in connection with the work.

16. COMMUNICATION: The Contractor shall furnish and maintain the following radios for communication with the Corps, the US Coast Guard, and other vessels. Radio(s) must be certified as being operable on the specified frequencies. A copy of the certification must be furnished to the Contracting Officer prior to acceptance of the plant.

16.1. MARINE RADIO: A Marine VHF Radio, FCC type accepted with the following channels: Channel 16, (156.8 MHZ), Channel 13, (156.65 MHZ), Channel 12, (156.6 MHZ), Channel 14, (156.7 MHZ), and Channels 26 and 28 for public correspondence. A separate receiver must be provided on Channel 13, (156.6 MHZ) in compliance with Public Law 92-63. Radio(s) must be certified as being operable on the specified frequencies and powers by a licensed radio technician. A copy of the certification must be furnished to the Contracting Officer prior to final acceptance of the dredging plant. The Contractor shall provide a portable VHF radio for use by the government inspector.

16.2. CELLULAR TELEPHONE: The Contractor will also be required to provide a fully operational Cellular Telephone system with multi-roam capability that is available for use at all times by the dredge personnel such that it will be available to members of the crew in the case of an emergency situation and for the government personnel for communication with the appropriate office. The phone will be used government personnel to coordinate official matters pertaining to the

dredging operation. The cellular telephone equipment shall have the ability to roam from one cellular telephone tower to the other in order to provide coverage in all areas that have a cellular network.

17. EQUIPMENT OWNERSHIP AND OPERATING EXPENSE SCHEDULE:

17.1. ACTUAL OR MANUAL COSTS DETERMINATION: Allowable cost for construction and marine plant and equipment in sound workable condition owned or controlled and furnished by a Contractor or Subcontractor at any tier shall be based on actual cost data when the Government can determine both ownership and operating costs for each piece of equipment groups of similar serial and series from the Contractor's accounting records. When both ownership and operating costs cannot be determined from the Contractor's accounting records, equipment costs shall be based upon the applicable provisions of EP 1110-1-8, "Construction Equipment Ownership and Operating Expense Schedule", Region III. Working conditions shall be considered to be average for determining equipment rates using the schedule unless specified otherwise by the Contracting Officer. For equipment not included in the schedule, rates for comparable pieces of equipment may be used or a rate may be developed using the formula provided in the schedule. For forward pricing, the schedule in effect at the time of negotiations shall apply; for retrospective pricing, the schedule in effect as of the time work was performed shall apply.

17.2. EQUIPMENT RENTAL: Equipment rental costs are allowable, subject to the provisions of FAR 31.105(d)(ii) and FAR 31.205-36, substantiated by certified copies of paid invoices. Rates for equipment rented from an organization under common control, lease purchase or sale lease back arrangements will be determined using the schedule except that rental costs leased from an organization under common control that has an established practice of leasing the same or similar equipment to unaffiliated lessees are allowable. Costs for major repairs and overhauls are unallowable.

18. PRECONSTRUCTION CONFERENCE/ADDITIONAL SAFETY REQUIREMENTS:

18.1. TIME AND NATURE OF CONFERENCE: A preconstruction conference will be arranged by the Contracting Officer's Representative after award of contract and before commencement of work. The Contracting Officer's Representative will notify the Contractor of the time and date set for the meeting. At this conference, the Contractor shall be oriented with respect to Government procedures and line of authority, contractual, administrative, and construction matters. Additionally, a schedule of required submittals will be discussed.

18.2. REQUIRED SUBMITTALS: A list of required submittals can be found in section 013300.

18.3. HAZARD ANALYSIS PLAN (Additional Requirements):
In addition to the complete requirements found in Section 01 00 01 General Contract Requirements, clause entitled U.S. ARMY CORPS OF ENGINEERS SAFETY AND HEALTH REQUIREMENTS MANUAL, EM 385-1-1, the following additional items will be required under the contract:

a. A Job Hazard Analysis is required for each person employed on this job. Prior to beginning the job, a Job Hazard Analysis shall be prepared by the Contractor. The analysis will address the hazards in each job classification and will present the procedures and safeguards necessary to provide a safe working environment for that employee. The Contractor shall provide a means to assure that each employee has an opportunity to provide input to his/her Job Hazard Analysis and proof of employee understanding by having the employee sign a copy of his/her analysis.

b. Contractor should assure an understanding on the part of employee and supervisor alike that no new task having potential as a hazard will be undertaken without thorough discussion between them to determine the safest means to accomplish the task. The Job Hazard Analysis will then be modified accordingly.

c. It is emphasized that areas of the work site are not readily accessible and that several hours may pass before an individual can be transported from the work site to a medical treatment facility. In accordance with Section 3, Article 03.A.02 of, EM 385-1-1 available at award of contract, at least two employees per shift shall be qualified to administer First Aid and CPR.

19. CREW: The Contractor shall provide sufficient personnel to accomplish the duties required to efficiently operate the dredge. To efficiently operate, the contractor will be expected to have sufficient crew and equipment to lay ahead and remove pipeline concurrent to normal dredging operations. If the Contracting Officer's representative determines that the personnel on staff is not adequate to accomplish the work in an efficient manner, $200 will be deducted from the Contractor's payments/per shift/per day for each crew position that is not adequately represented and $300 for each supervisory/management position.

a. If in the opinion of the Contracting Officer's representative the overall staffing of the dredge and attendant plant is inadequate to perform the dredging in a safe and efficient manner, the dredge will shut down and will not be allowed to operate until sufficient crew is made available to perform the required duties.

b. The following is an example of the duties required. This listing is not all inclusive and some duties may require multiple personnel while in other cases a single crew member may be able to perform multiple duties. In all cases, safety and dredge efficiency will be the determining factor for the Contracting Officer's

representative to decide if the dredge can work or deductions for absent crew members will be made.

Supervisory/management/company representative
Contractor Quality Control System Manager
Site Safety and Health Officer (SSHO)
Leverman
Watch Engineer (engine room)
Tender/Towing vessel operators (Licensed)
Deck hands
Crewboat operators
Oilers
Automated Dredge Positioning System Technician
Mate

19.1. SIMULTANEOUS WORK: Crew on the dredge shall be able to perform operations such as clearing pump and suction and adding or removing pipeline simultaneously.

19.2. OPERATOR'S LICENSE: All boat operators shall possess appropriate operator's license issued by the US Coast Guard. The separate towing vessel called for in the specifications shall have a licensed operator at all times. A deckhand shall be aboard any boat (excluding skiffs) when it is in use. All towing and job site operations shall comply with all regulations found in the US Army Corps of Engineers Safety and Health Requirements Manual, EM 385-1-1.

19.3. MANNING DURING FUEL TRANSFER: The Contractor shall comply with applicable US Coast Guard regulations concerning the manning of tank barges and fueling transfer operations as stated in CG 123.

19.4. UNSATISFACTORY EMPLOYEES: The contractor will remove from work under this contract any employee who, in the opinion of the Contracting Officer, is unsatisfactory. This requirement shall not be made the basis of any claim or compensation or damages against the United States or any of its officers or agents. This clause is intended specifically for those employees that hamper, slow, or inhibit full performance of the dredge and attendant plant. Two written notices will be issued to the Contractor's on-site representative. An example is a lever man, who by comparison to previous dredging practices, does not make sufficient advance or production on his watch.

19.5. AUTOMATED DREDGE POSITIONING SYSTEM TECHNICIAN: The Contractor shall furnish a dedicated technician(s) to install, set-up, operate, maintain, troubleshoot and modify/update the required computer and automated positioning system components as detailed in paragraphs entitled "Dredge Electronic Tracking Position" and "Dredge (Excavation) Plant Instrumentation", in

this section. Such technician(s) shall be on-site during the duration of the contract and may be assigned other duties.

20. GENERAL SAFETY REQUIREMENTS: An accident prevention program is required which incorporates safety features and procedures from EM 385-1-1, entitled "U.S. Army Corps of Engineers - Safety and Health Requirements Manual" that are applicable to all aspects of Contractor dredging operations. The Contractor shall comply with the latest version of the EM 385-1-1 (including interim changes) that are in effect on the date of the solicitation. In addition to these features, the following safety requirements shall be incorporated into the Contractor's accident prevention program:

20.1. The Contractor shall designate a "plant fleeting area" in which all non-used portions of plant or floating pipeline shall be stored. Such area shall have "hazardous area" buoys which are properly placed and marked with reflective tape to give the boating public adequate warning of the fleeting area while traveling at night. Additionally, a prominent lighted warning sign (as specified in paragraph 08.A, EM 385-1-1) shall be displayed on the equipment in the fleeting area. Such signs shall have reflective borders and shall be well lighted.

20.2. Multiple lengths of floating pipeline may be placed side-by-side within this fleeting area, if and only if, protected by a barge at each end and shall not be placed in a manner which exceeds the width of the barges.

20.3. Floating pipeline within this fleeting area not protected by barges at each end may only be placed singly and end-to-end. The provision for buoys, warning signs, lights and reflective tape at each end, as specified in paragraph 20.1. above, also applies in this case.

20.4. Dredge Pipeline Markings (Submerged and Floating) and Channel Crossings:

20.4.1. General: Pipelines, as pertains to critical markings, will be defined in terms of “submerged” and “floating” only. “Submerged” pipelines are defined as pipeline constructed and positioned to rest on, or be positioned on, or be anchored to, the water column bottom at all times. Any pipeline, not constructed and positioned to remain at rest on the water column bottom is defined as “floating” for purposes of these marking requirements. These definitions and requirements apply whether there is dredge slurry flowing through the pipeline or not (stored pipeline covered elsewhere).

20.4.2. Submerged Pipeline: The location or position of the entire length of submerged pipeline shall be marked with signs, buoys or lights as required by the USCG and as approved by the Designated Contracting Authority. The local USCG and USACE agree that the following marking elements are sufficient:

a. one row of signs, buoys, lights (constant yellow color of such intensity to be visible for at least one mile on a clear night); and

b. markings more or less equally spaced along the submerged pipeline length in sufficient number to define the alignment (length and course) of the pipeline; and

c. any marking sign, buoy or flag must be constructed of reflective material, i.e., paints, etc. that marine radar can detect and is easily seen when hit with a spot light beam.

20.4.2.1. Routine inspections of the submerged pipe shall be conducted to ensure integrity of anchorage and markings. All anchorage and related material shall be removed when the submerged pipe is removed.

20.4.3. Floating Pipeline: The location or position of the entire length of floating pipeline shall be marked with lights as required by the USCG and as approved by the Designated Contracting Authority (includes rubber and metallic material pipelines). The below marking elements shall be followed unless superseded by a more recent revision of 33 CFR 83.27.

a. one row of yellow lights, more or less equally spaced, where the:

(1). lights flash 50 to 70 times per minute;

(2). lights are visible all around the horizon for at least 2 miles on a clear dark night;

(3). lights are not less than 1 meter nor more than 3.5 meters above the water surface; and,

(4). the lights must be sufficient in number to clearly show the pipeline's alignment (length and course). The lights shall not be spaced more than 10 meters apart where the pipeline crosses a navigable channel (see paragraph below for further lighting requirements of channel crossings).

b. two red lights at each end of the total pipeline length, which are:

(1). visible all around the horizon for at least 2 miles on a clear dark night; and

(2). stacked 1 meter apart in a vertical line with the lower light at the same height above the water as the flashing yellow lights along the rest of the pipeline.

20.4.3.1. Routine inspections of the floating pipeline shall be conducted to ensure marking's integrity.

20.4.4. Channel Pipeline Crossings:

20.4.4.1. At channel crossings, the pipeline can be either of two types, i.e., submerged pipeline crossing or floating pipeline crossing (floating crossing is further defined as fixed and non-fixed opening types):

20.4.4.2. Submerged pipeline crossing:

a. the pipeline must be constructed in such a fashion (joints, bends, etc.) that the pipeline offers a safe passageway to usual vessel traffic that is equal to or greater than the project channel dimensions (bottom width, side slopes and depth); and

b. has two stacked red lights at either side of the safe passageway, which are:

(1). visible all around the horizon for at least 2 miles on a clear dark night;

(2). lights stacked 1 meter apart in a vertical line with the lower light not less than 1 meter nor more than 3.5 meters above the water surface (same height above the water as the flashing yellow marker lights if this pipeline immediately joins with other floating pipeline).

20.4.4.3. Floating pipeline crossing:

20.4.4.3.1. Fixed, non-opening, drop loop type:

a. two stacked lights, at either side of the safe passageway, which meet the criteria of 20.4.4.2.b.(1)., 20.4.4.2.b.(2) above; and

b. the loop must have sufficient depth and width, i.e., equal to or greater than the channel's project dimensions.

20.4.4.3.2. Non-fixed, opening type:

a. two stacked red lights, at either side of the to-be-presented safe passageway, which meet the criteria of 20.4.4.2.b.(1)., and 20.4.4.2.b.(2). above; and

b. the crossing pipeline shall have the capability to quickly be disconnected (opened), on proper notice by approaching traffic, to allow safe vessel passage.

20.5. All plant, used or idle, shall be inspected at least once per shift by the contractor and government inspector (if inspector is on shift) to assure that buoys, signs, and lights are in place and that all lights operate properly. Daily reports of both the contractor and government inspector shall identify the inspectors and reflect the time of the inspection of plant in use and of plant at the

fleeting area. An adequate number of reserve batteries and lights shall be stored on the dredge at all times in order to restore non-functioning lights.

20.6. At all public boat marinas within 10 miles of dredging operations or moored equipment, a sturdy and prominent warning sign shall be displayed, (reference drawing of example sign at end of this advertisement entitled: "Warning Sign"). The Contractor will be responsible for keeping this sign current with respect to his dredging operations or equipment. Such sign shall have red lettering and castles on white background with a red reflective border. Adequate spacing should be provided to allow for listing of all work sites. **A map showing the location of all Warning Signs shall be submitted to the Government.** Final Payment will be withheld until all warning signs are removed.

20.7. The Contractor shall increase public awareness of potential hazards presented by dredge plant equipment stating: location, date of construction, equipment mooring, marshaling areas, etc., by: Ensuring that an announcement of the beginning of the dredging operation receives publicity in local newspapers/radios/television/waterway users associations/etc. Periodic updates/status announcements should be made at intervals (suggest monthly) throughout the contract life.

21. SPECIAL SAFETY REQUIREMENTS:

21.1. As a part of the Accident Prevention Plan submittal, the Contractor shall provide documentation of the required "indoctrination" safety briefing for the particular job being performed by each employee as referenced in EM 385-1-1, Sections 01.B. and 01.C. The documentation shall include the employees name, job title, date(s) of safety briefings, and subject(s) of each briefing. When an employee changes jobs, another "Indoctrination" safety briefing for the new job will occur, with the documentation appropriately updated.

21.2. The Contractor shall provide that every employee receive appropriate "On-The-Job" safety briefings on the first day the employee returns from off-tour time, and regular safety briefing at least every seven (7) working days for all on-tour employees. All such briefings shall be documented on the daily Contractor's Quality Control Report (QCR).

21.3. The Contractor shall provide that every supervisor located at the job site(s) shall attend a "Staff" safety meeting held at least monthly. These safety meetings shall review, plan and establish safety activities involved with this particular project. Documentation of these meetings shall include the employee’s name, job title, date(s) of safety meeting, subject(s) of each meeting, summary of actions, and other appropriate information. All such meeting documentation shall be furnished as an attachment to the daily Contractor's Quality Control Report (QCR) within three days after the meeting.

21.4. A representative of the Government shall attend any "Indoctrination" safety briefing and all "On-The-Job" and "Staff" safety meetings while on this project. These briefings and meetings shall be conducted throughout all phases of any work done under this contract and shall include the Contractor and any subcontractors.

22. PAYMENTS:

22.1. **Rental Bid Items**: Pay time shall begin on the date and hour when the dredge actually commences operations on the initial assignment and material starts discharging from the pipeline. Payment for work on a section will stop upon completion of work in the section. There is no eligible 70% Pay Time or 40% Pay Time prior to eligible 100% Pay Time. Details regarding the payment items for moving between shoals and projects, 100%, 70%, 40%, and 0% pay times are covered within this paragraph.

22.1.1. **100% Pay Time**: The following will be considered effective time and will be paid for monthly at the contract price per hour calculated to the nearest one sixtieth (1/60) hour; actual time of dredging when the dredge is under operation with the cutterhead moving material, and such material is being passed through the pipeline and satisfactorily disposed.

22.1.2. **70% Pay Time**: The following time will be paid for monthly at 70% of the 100% pay time for effective dredging:

22.1.2.1. Actual time lost due to moving and changing swinging anchors, changing swinging wires to previously prepared pennants, and making necessary changes in pipeline or pontoon lines as are necessitated by the progress of the work, such as adding pontoons to the floating lines or making changes at point of discharge; also, actual lost time up to, but not in excess of, four hours due to dredge shutdowns authorized by the Contracting Officer for the purpose of replacing the pump impeller with either a different diameter impeller or an impeller of a different number of vanes than that of the impeller being used. The intent of payment for delays authorized by the Contracting Officer to permit the Contractor to change pump impellers is to obtain the greatest efficiency of pump operations under changing conditions, such as varying materials, lengths of line, etc., but it is not the intent to pay for replacing worn out impellers or impellers that have lost their efficiency because of wear of either impellers or pump liners.

22.1.2.2. Actual time lost due to removal of logs, driftwood, etc., from the pump, pipeline cutterhead or pontoon line, also necessary time lost due to washing out pipeline before handling. The time for washing out pipeline shall be calculated from the time that the contractor ceases dredging and the cutterhead stops to the time that clear water is passing through the pipeline or pumping has ceased, whichever comes first.

22.1.2.3. Actual time of moving from one location to another location within the same project at the direction of the Contracting Officer. Such time to be computed from time of shutting down by the order of the Contracting Officer for preparatory time until the time when dredge and pipelines are in position for dredging; except when through the negligence of the Contractor part of the necessary equipment needed at the new location is not available as in the case of broken or disabled pontoons, lack of self-propelled plant to set up the pipelines, etc.; in which case no payment will be made for the period of delay. At the discretion of the Contracting Officer's Representative, Mobilization Bar to Bar and Intermediate Mobilization and Demobilization of Pipeline may be used in lieu of 70% pay time to move from one location to another.

22.1.2.4. Time lost in making such openings in floating discharge pipelines or swinging to one side of channel and slacking off on the swinging wires as may be necessary for the passage of vessels. The Contractor will be responsible for making such opening upon signal of any vessel or craft desiring to pass.

22.1.2.5 All authorized shutdowns as are necessitated by conditions relating to disposal areas or environmental concerns.

22.1.2.6. If, after making allowance for unfavorable conditions not directly caused by failure of the Contractor to comply with provisions of the specifications, it is determined by the Contracting Officer or his representative that excessive 70% pay time is required by the Contractor to perform work under Paragraph 22.1.2.1 through 22.1.2.5 above, an adjustment will be made reducing the amount of 70% pay time and increasing the amount of non-pay time accordingly.

22.1.3. **40% Time** (STANDBY TIME): When weather conditions are such that they will preclude economical and efficient dredging operations, the Contracting Officer may elect to place the total dredge plant in a standby status until conditions are favorable for economical and efficient dredging operations. When the Contracting Officer directs that the total dredge plant be placed in a standby status, the Contractor will cease dredging operations and/or preparations for dredging operations, and will secure the total dredge in a location approved by the Contracting Officer.

22.1.3.1. During the standby period, the Contractor will man the total dredge plant with sufficient crew to ascertain the security of the plant and to maintain the operations of those systems of the plant that are essentially required to be operated.

22.1.3.2. The standby status will be measured and paid for by the hour measured to the nearest 1/60th of an hour at the rate of 40% of the 100% pay time rate for effective dredging.

22.1.3.3. From the time the Contracting Officer places the plant in a standby status, until the time the Contracting Officer removes the standby status, the total dredge plant will remain in a standby status.

22.1.3.4. When in a standby status, the total dredge plant or portion thereof will not be moved from the approved location of standby unless approved by the Contracting Officer.

22.1.3.5. With the removal of the plant from standby status, the Contractor will be given an assignment that may be to move back to the location from whence the standby status commenced, or to move to another location.

22.1.3.6. Payment for moving from the dredging location to the standby locations will be made at 70% of the effective dredging time payment.

22.1.3.7. Payment for moving from the standby location back to the dredging location last performed on will be made at 70% of the effective dredging time payment.

22.1.3.8. Payment for moving from the standby location to a new project location will be by the mile measured to the nearest tenth of a mile as described under "MOBILIZATION BAR TO BAR."

22.1.3.9. Actual time lost due to storm or hurricane of such intensity as to require cessation of dredging operations is further clarified hereby. If the cessation of dredging operations results in the dredge plant standing by at or near the work site connected to the pipeline, pumping water and the full crew remains on duty, then payment will continue at the 70% pay rate for the duration of the cessation. If the cessation of operations results in the dredge plant disconnected from the pipeline where the dredge is shut down, then the payment will be: at the 70% pay rate, to and from the work area and designated dockage point, and at the 40% pay rate while the dredge is shut down.

22.1.4. **0% (NON-PAY TIME)**: Payment will not be made for:

22.1.4.1. Lay time after arrival at new location when such time is incurred at the direction of the Contractor's representative, or when through negligence of the Contractor the necessary equipment is not available at the new location.

22.1.4.2. Shutdowns to stop leaks in pipeline, repair to dredge, pull a line together when the joints open up, replace damaged pontoons, except when pontoons are damaged by drift. Discharge line will be considered in condition when pumping is commenced and stops for reasons enumerated above will be considered as repair time.

22.1.4.3. Any time or purpose other than that enumerated above, except for mobilization and demobilization, including cleaning plugged line, removing misplaced material, dredging for others, shutdowns due to safety, shutdowns due to refueling, insufficient crew size, etc.

22.1.4.4. Any time the dredge is moved from the site of work at the Contractor's convenience.

22.1.4.5. Hours of darkness when the contractor chooses not to work. If the contractor chooses to place both crew shifts on daytime hours, the contractor will be 0% pay status at night.

22.1.4.6. When the dredge shuts down for any reason or purpose enumerated above, the ensuing time shall remain under non-pay status until the cause of the shutdown shall have been removed, and no claim shall be allowed for other work performed during that time except under situations where the Inspector appointed by the Authorized Representative of the Contracting Officer orders the dredge, including attendant plant to be moved to a new location.

22.2. MOBILIZATION BAR TO BAR: The movement of the total dredge plant, including pipeline, between the various projects in this contract shall be made at the lump sum amount measured by the mile to the nearest tenth of a mile. The mileage distance between the work areas will be determined through the use of the mileage computed between locations shown on the applicable nautical charts. The use of 70% Pay Time can be used in lieu of Mobilization Bar to Bar at the discretion of the COR.

22.2.1. Measurement and payment for movement between projects shall not include that time or distance incurred in the preparation of the total plant and pipeline to be moved, nor shall measurement and payment include that time and distance incurred in the preparation of the total plant and pipeline ready to dredge following the movement of the total plant and pipeline. Payment for preparation before and after a movement is listed under Paragraph 22.3. The Contractor will not be compensated for weather delays during Mobilization Bar to Bar.

22.2.2. Measurement and payment shall be made on the basis of one move and one move only. In the event the Contractor requires more than one move to move the total plant and pipeline between work locations, the measurement and payment for the one move will be based on the movement of that tow which includes the dredge. No payment for bar to bar mobilization will be made until the entire required dredge plant arrives at the new work location.

22.3. Intermediate Mobilization and Demobilization of Pipeline. Includes actual work involved in disassembling the pipeline currently attached to the dredge and preparing the pipeline needed to start work at a new project per 1000 feet of

pipe. This item also includes all costs associated with preparing the plant for tow and plant set-up costs at the new project. Payment for moving between projects is covered in paragraph 22.2, entitled Mobilization Bar to Bar. The Contractor is not eligible for any other payment items from the completion of an assignment until the Mobilization Bar to Bar item and then from Mobilization Bar to Bar until dredging commences. The contractor is also not eligible for this pay item during the initial mobilization and final demobilization, reference paragraph 22.4. Payment for moving within a project is covered in paragraph 22.1.2.3.

Example: Contractor has completed the last dredging assignment (Mobile Bar) with 25,000 feet of pipeline connected to the dredge. Contractor disassembles pipeline and prepares plant for tow under Intermediate Mobilization and Demobilization of Pipeline. Contractor mobilizes plant to the next assignment (Mobile River) under Mobilization Bar to Bar. Contractor assembles 30,000 feet of pipeline and prepares plant for this new project under Intermediate Mobilization and Demobilization of Pipeline.

For the above example, the Contractor will receive payment for 55 units of pipeline in addition to the bar to bar mileage between the two projects.

22.4. Mobilization and Demobilization Bid Item: The Contractor will be entitled to invoice for 60% of the mobilization and demobilization line item after all required equipment is delivered to the designated work site and material is passing through the pipe. The remaining 40% will be due after all equipment is removed from the work site and proper receipt is received by the Government.

22.4.1. All cost associated with initial mobilization and final demobilization of all dredge plant and dredge attendant plant will be included in the contract lump sum price for Mobilization and Demobilization. This shall include any and all costs to adapt, modify, reconstruct, and/or reconfigure the dredge plant and/or the attendant plant to such a configuration capable of conducting this contract work. No other separate payment shall be made for any such configuration preparations and payment for this Bid Item is considered complete compensation for such actions.

23. TASK ORDER PROCEDURES: Task orders will be issued continuously. Upon completion of continuous task orders, the Government will release the dredge to the Contractor. However, after the dredge has been released, additional task orders may be issued during the contract period if the Contractor makes the dredge available for the additional work. Task orders will be issued for all dredging work to be performed under this IDIQ contract. Individual Requests For Proposals (RFP) detailing the scope of work of the task will serve as the basis for his review. The Bidding Schedule will serve as the basis for establishing the value of the work to be performed on a unit price basis. The contractor will then prepare his proposal for accomplishing the work based on the Bidding Schedule. Upon receipt of the Contractor's proposal, the Government

will review the proposal and negotiate the task order. A task order will then be issued by the Contracting Officer utilizing a DD Form 1155 which will include the following items:

1. Date of Task Order
2. Contract Number and Task Order Number
3. Item Number and description, quantity and unit prices for pre-priced items, Task Order price and total.
4. The time period the Contractor shall begin and complete performance.
5. Accounting and appropriation data
6. Any other pertinent data

The graphic format for this 4'x 6' sign panel follows the legend guidelines and layout as specified below. The large 4'x 4' section of panel on the right is to be white with black legend. The 2'x 4' section of the sign on the left with with the full Corps signature (reverse version) is to be screen printed Communications Red on the White background.

This sign is to be placed with the Safety Performance Sign (See Fig. 5d).

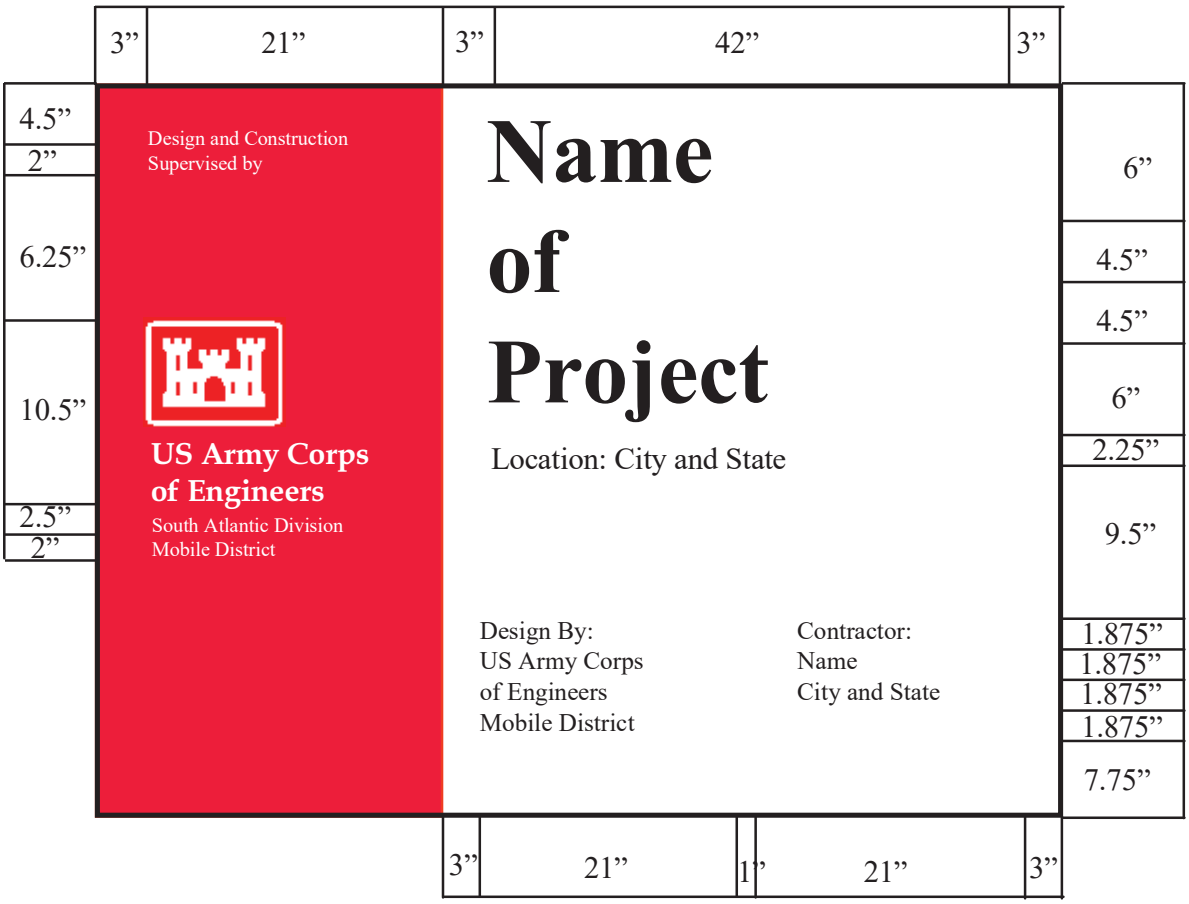

Legend Group 1: One to two-line description of Corps relationship to project
Color White
Typeface 1.25" Helvehca Regular
Maximum line lenth: 19"

Legend Group 2: Division\ District Name Placed below 10.5" Reverse Signature (6" Castle).
Color: White
Typeface: 1.25" Helvetica Regular

Legend Group 3: One- to three-line project title legend describes the work beging done under this contract.
Color: Black
Typeface: 3" Helvetica Bold
Maximum line length: 42"

Legend Group 4: One- to two-line identification of project or facility (civil works) or name of sponsoring department (military).
Color: Black
Typeface: 1.5" Helveticia Regular
Maximum line length: 42"

Cross-align the first line of Legend Group 4 with the first line of the Corps Signature (US Army Corps) as shown.

Legend Groups 5a-b: One- to five-line identification of prime contractors including: type (arcthitect, general contractor, etc.), corporate or firm name, city, state. Use of Legend Group 5 is optional.
Color: Black
Typeface: 1.25" Helvetica Regular
Maximum line length: 21"

All typography is flush left and rag right, upper and lower case with initial capitals only as shown. Letter- and word-spacing to follow Corps standards

Sign Type	Legend Size	Panel Size	Post Size	Specification Code	Mounting Height	Color Bkg/Lgd
CID-01	Various	4' x 6'	4" x 4"	HDO-3	48"	WH-RD/BK

CONSTRUCTION SIGN (CORPS OF ENGINEERS DESIGN)
(Use with Fig 5c)

Fig. 5b

All Construction Project Identication signs and Safety Performance signs are to be fabricated and installed as described below. The signs are to be erected at a location designated by the contracting officer and shall conform to size, format. and typographic standards.

The sign panels are to be fabricated from .75” High Density Overlay Plywood.

Sign graphics to be prepared on a white non-reflective vinyl film with positionable adhesive backing.

All graphics except for the Communications Red background with Corps signature on the project sign are to die-cut or computer cut nonreflective vinyl, pre-spaced legends prepared in the sizes and typefaces specified and applied to the background panel following the graphic formats shown.

The 2’ x 4’ Communications Red panel (to match PMS-032) with full Corps signature (reverse version) is to be screen printed on the white background identification of the District / Division may be applied under the signature with white cut vinyl letters prepared to Corps standards

Drill and insert six (6) .375 T-nuts from the front face of the HDO sign panel. Position holes as shown. Flange of T-nut to be flush with sign face

Apply Graphic panel to prepared HDO plywood panel following manufactures instructions

Sign uprights to be structural grade 4” x 4” treated Douglas Fur or Southern Yellow Pine. No 1 or better. Post to be 12’ long Drill six (6) .375” mounting holes in uprights to align with T-nuts in sign panel. Countersink (5”) back of hole to accept socket head cap screw (4” x .375”).

Assemble sign panel and uprights. Imbed assembled sign panel and uprights in 4’ hole. Local soil conditions and/or wind loading may require bolting additional 2” x 4” structs on inside face of uprights to reinforce installation shown.

Shown below the mounting diagram is a panel layout grid with spaces provided for project information. Photocopy this page and use as a worksheet when preparing sign Legend orders.

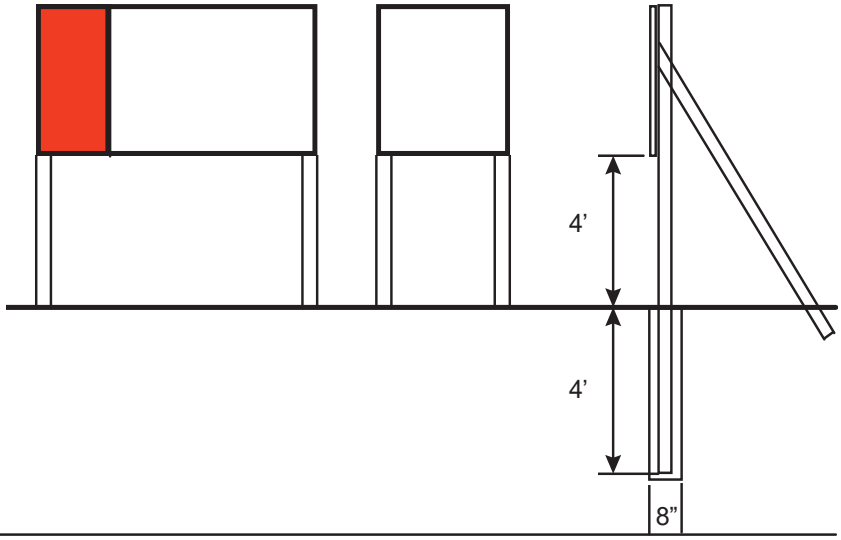

Construction Project Sign
Legend Group 1

1 _____
2 _____

Legend Group 2 Division/District Names

1 _____
2 _____

Legend Group 3 Project Title

1 _____
2 _____
3 _____

Legend Group 4 Facility Name

1 _____
2 _____

Legend Group 5a: Contractor/A&E

1 _____
2 _____
3 _____
4 _____
5 _____

Legend Group 5b: Contractor/A&E

1 _____
2 _____
3 _____
4 _____
5 _____

Safety Performance Sign
Legend Group 1: Project Title

1 _____
2 _____

Legend Group 2: Contractor/A&E

1 _____
2 _____

FABRICATION AND MOUNTING GUIDELINES

fig5c

Each contrrator's safety record is to be posted on Corps managed or supervised construction projects and mounted with the construction project identification sign.

The graphic format, color, size and type-faces used on the sign are to be reproduced exactly as specified below. The title with First Aid logo in the top section of the sign and the performance record captions are standard for all signs of the type. Legend Groups 2 and 3 below identify the project and the contractor and are to be placed on the sign as shown.

Safety record numbers are mounted on individual metal plates and are screwmounted to the background to allow for daily revisions to posted safety performance record.

Legend Group 1: Standard two-line title "Safety is a Job requirement" with (8 od.) Safety Green First Aid logo.
Color: to match PMS 347
Typeface: 3" Helvetica Bold
Color: Black

Legend Group 2: One to two-line project title legend describes the work being done under this contract and name of host project.
Color: Black
Typeface: 1.5" Helvetica Regular
Maximum line length: 42"

Legend Group 3: One to two-line identifation: name of prime contractor and city, state address.
Color: Black
Typeface: 1.5" Helvetica Regular
Maximum line length: 42"

Legend Group 4: Standard safety record capitons as shown.
Color: Black
Typeface: 12.5" Helvetica Regular

Replaceable numbers are to be mounted on white .060 aluminum plates and screw-mounted to background.
Color: Black
Typeface: 3" Helvetica Regular
Plate size: 2.5" x .5"

All typography is flush left and rag right. Upper and lower case with initial capitals only as shown. Letter- and word-spacing to follow Corps standards.

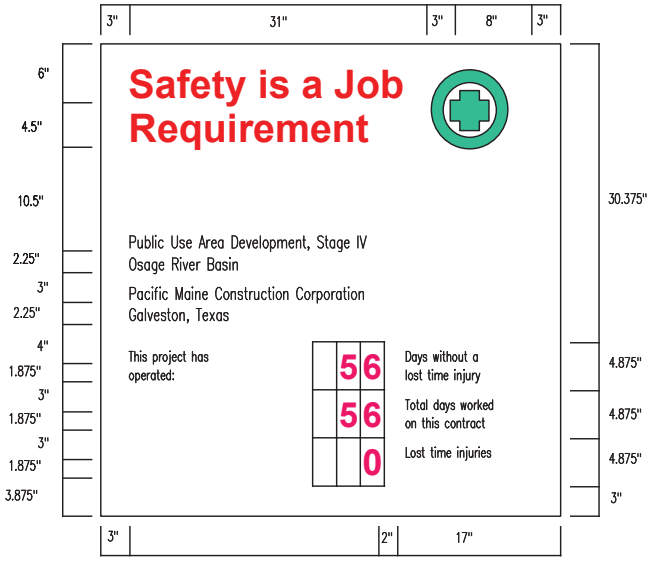

Sign Type	Legend Size	Panel Size	Post Size	Specification Code	Mounting Height	Color Bkg/Lgd
CID-02	various	4"x4"	4"x4"	HDO-3	48"	WH/BK-GR

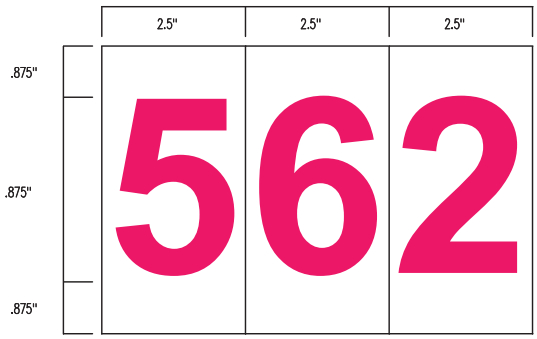

SAFETY PERFORMANCE SIGN

Fig. 5d

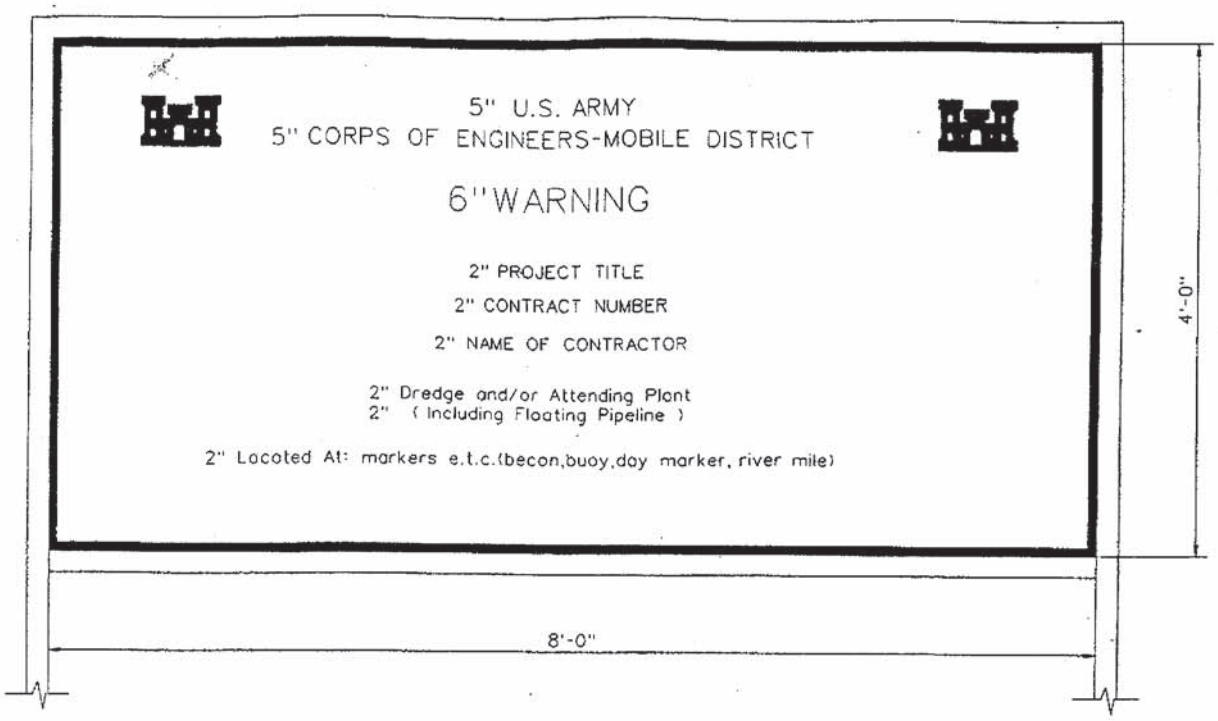

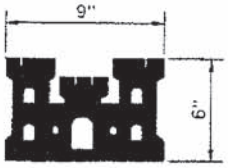

NOTES:

1. DRAWING N.T.S.
2. ALL LUMBER TO BE PRESSURE TREATED
3. ALL LETTERING WILL BE DISPLAYED IN RED
4. CASTLE TO BE PAINTED RED W/WHITE OPENINGS
5. BORDER TO BE PAINTED REFLECTIVE RED
6. ALL OTHER LUMBER TO BE PAINTED WHITE
7. POST/STAKE HOLES TO BE BACKFILLED & TAMPED
8. SIGNS TO BE REMOVED UPON COMPLETION OF PROJECT
9. RESTORE SITE TO ORIGINAL CONDITION
10. LETTER SIZE AS SHOWN

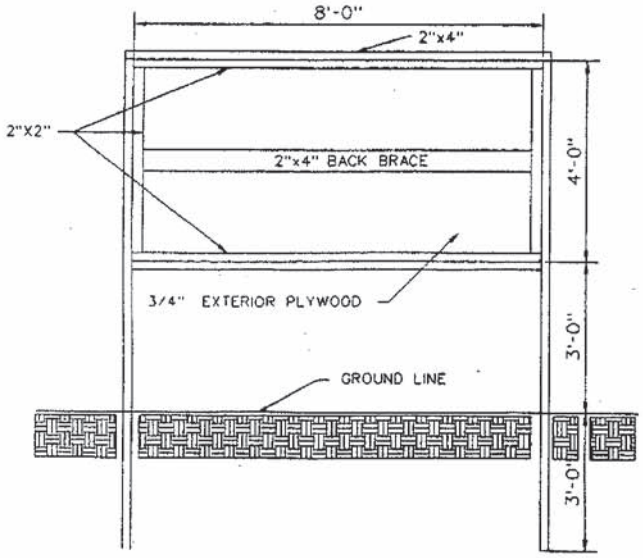

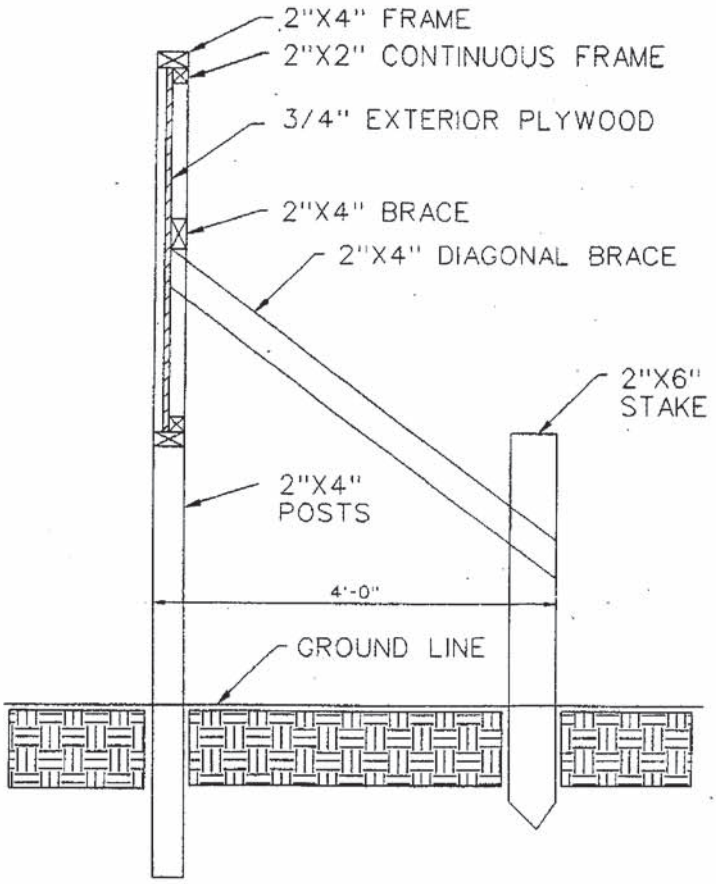

EXHIBIT-1

SECTION 01 00 01
GENERAL CONTRACT REQUIREMENTS

1. BOARD OF CONTRACT APPEALS 2
2. REQUESTS FOR INFORMATION 2
3. DESCRIPTION OF WORK 3
4. PREAWARD INFORMATION 3
5. CONTRACT PRICES - BIDDING SCHEDULE 4
6. REQUIRED INSURANCE 4
7. EQUIPMENT OWNERSHIP AND OPERATING EXPENSE SCHEDULE 5
8. U.S. ARMY CORPS OF ENGINEERS SAFETY AND HEALTH REQUIREMENTS MANUAL, EM 385- 1-1 . 5
9. AFFILIATED BIDDERS 6
10. MANPOWER REPORTING (DEC 2012) 6
11. MANUALS AND PUBLICATIONS 7
12. BULLETIN BOARD 8
13. LABOR REPORTS 8
14. PROTECTION OF MATERIAL AND WORK 8
15. ENGLISH-SPEAKING REPRESENTATIVE 8
16. PROHIBITION AGAINST CONTRACTING WITH INDIVIDUALS OR ENTITIES DESIGNATED AS SIGNIFICANT NARCOTICS TRAFFICKERS 9
17. CONTRACTOR PAYMENT REQUEST 9
18. PARTNERING 9
19. POTABLE WATER 9
21. WORK IN QUARANTINED AREA 10
22. KEY PERSONNEL, SUBCONTRACTORS AND OUTSIDE ASSOCIATES OR CONSULTANTS 11
23. ACCOMMODATIONS AND MEALS FOR INSPECTORS 11
24. SEAGOING BARGE ACT 11
25. DELIVERY, PROSECUTION AND TERMINATION 12
26. SUNDAYS, HOLIDAYS AND NIGHTS 12
27. RETAINAGE--SMALL BUSINESS SUBCONTRACTING REPORTING 12

1. BOARD OF CONTRACT APPEALS

The agency board of contract appeals having jurisdiction over all appeals from final decisions of the Contracting Officer under the Contract Disputes Act of 1978 is the Armed Services Board of Contract Appeals, Skyline Six, 5109 Leesburg Pike, 7TH Floor, Falls Church, Virginia 22041.

End of Paragraph

2. REQUESTS FOR INFORMATION

Any questions about this solicitation, including technical questions about plans and specifications, shall be submitted via the Bidder Inquiry Portal in ProjNet at https://www.projnet.org. To submit and review inquiry items, prospective vendors will need to use the Bidder Inquiry Key presented below and follow the instructions listed below the key for access. A prospective vendor who submits a comment /question will receive an acknowledgement of their comment/question via email, followed by an answer to the comment/question after it has been processed by our technical team. All timely questions and approved answers will be made available through ProjNet.

Questions shall be submitted no later than **June 14, 2019** at 2:00 p.m. Central Time to allow time for a response, and amendment to the solicitation if necessary. On this date and time the portal will be closed.

For technical questions, no other means of communication, e-mail, fax, or telephone will be accepted. Oral exchanges between Offerors or Bidders and the government prior to award of the contract will not be binding. In addition to information available to Offerors or Bidders on the Bidder Inquiry Portal, any information concerning this solicitation will be furnished to all Offerors or Bidders as an amendment to the solicitation if the information is necessary to the submittal of offers or bids.

The Solicitation Number is: W9127819B0006
The Bidder Inquiry Key is: IXPJWX-33RZP5

Specific Instructions for ProjNet Bid Inquiry Access:
1. From the ProjNet home page linked above, click on **Quick Add** on the upper right side of the screen.
2. Identify the Agency. This should be marked as **USACE**.
3. Key. Enter the **Bidder Inquiry Key** listed above.
4. Email. Enter the email address you would like to use for communication.
5. Click Continue. A page will then open saying that a user account was not found and will ask you to create one using the provided form.
6. Enter your First Name, Last Name, Company, City, State, Phone, Email, Secret Question, Secret Answer, and Time Zone. Make sure to remember your Secret Question and Answer as they will be used from this point on to access the ProjNet system.
7. Click Add User. Once this is completed you are now registered within ProjNet and are currently logged into the system.

Specific Instructions for Future ProjNet Bid Inquiry Access:
1. For future access to ProjNet, you will not be emailed any type of password. You will utilize your Secret Question and Secret Answer to log in.
2. From the ProjNet home page linked above, click on **Quick Add** on the upper right side of the screen.
3. Identify the Agency. This should be marked as **USACE**.

4. Key. Enter the **Bidder Inquiry Key** listed above.
5. Email. Enter the email address you used to register previously in ProjNet.
6. Click Continue. A page will then open asking you to enter the answer to your Secret Question.
7. Enter your Secret Answer and click Login. Once this is completed you are now logged into the system.

Note: Questions/comments should be entered in the system one at a time. Lists of questions uploaded into ProjNet, regardless of the format, will not be answered.

Offerors are requested to review the solicitation and amendments in their entirety, as well as to review the Bidder Inquiry Portal for previous questions and responses, prior to submission of a new inquiry on the Portal.

CAUTION: ANY INQUIRY SUBMITTED AND ANSWERED WITHIN THIS SYSTEM, WILL BE ACCESSIBLE TO VIEW BY ALL INTERESTED OFFERORS OR BIDDERS ON THIS SOLICITATION.

The call center for the ProjNet operates weekdays from 8 AM to 5 PM U.S. Central Time Zone. The telephone number is 1-800-428-HELP.

End of Paragraph

3. DESCRIPTION OF WORK

In general, the work shall consist of rental of a 30-34 Inch Cutterhead Pipeline Dredge for Dredging in Mobile Harbor, Alabama.

NOTE: The above general outline of features of the work does not in any way limit the responsibility of the Contractor to perform all work and furnish all plant, labor, equipment and materials required by the specifications and the drawings referred to therein. The cost of this work is estimated to be between $10,000,000 and $25,000,000.

End of Paragraph

4. PREAWARD INFORMATION

Each bidder shall furnish either with his bid or within 3 days after a request is made for submittal of preaward data a statement of whether he is now or ever has been engaged in any work similar to that covered by the specifications herein, the dollar value thereof, the year in which such work was performed, and the manner of its execution, and giving such other information as will tend to show the bidder's ability to prosecute the required work. The "such other information" referred to above shall include but is not limited to the following:

a. The name and address of the office or firm under which such similar work was performed. Include names and telephone numbers of personnel within each organization who are familiar with the prospective contractor's performance.

b. A list of key personnel available for the instant project and their qualifications.

c. A copy of bidder's latest financial statement, including the names of banks or other financial institutions with which the bidder conducts business. If the financial statement is more than 60 days old, a certificate should be attached stating that the financial condition is substantially the same, or if not the same, the changes that have taken place. Such statements will be treated as confidential.

d. A list of present commitments, including the dollar value thereof, and name of office under which the work is being performed. Include names and telephone numbers of personnel within each organization who are familiar with the prospective contractor's performance.

e. If the bid exceeds $1,000,000 and the prospective contractor is a large business concern, he must submit a subcontracting plan in compliance with the Contract Clause entitled SMALL BUSINESS SUBCONTRACTING PLAN.

End of Paragraph

5. CONTRACT PRICES - BIDDING SCHEDULE

Payment for the various items listed in the Bidding Schedule shall constitute full compensation for furnishing all plant, labor, equipment, appliances, materials and bonds (performance and payment), and for performing all operations required to complete the work in conformity with the drawings and specifications. All costs for work not specifically mentioned in the Bidding Schedule shall be included in the contract prices for the items listed.

End of Paragraph

6. REQUIRED INSURANCE

The Contractor shall procure and maintain during the entire period of his performance under this contract, the following minimum insurance in accordance with the Contract Clause entitled "Insurance-Work on a Government Installation." Workmen's Compensation and Employers' liability Insurance:

Workmen's Compensation and Occupational Disease Coverage in accordance with statutory limits. Employers' Liability Coverage with a minimum limit of $100,000.

Comprehensive Automobile Liability Insurance:

Bodily injury coverage with minimum limits of $200,000 per person and $500,000 per occurrence. Property Damage Coverage with a minimum limit of $20,000 per occurrence.

Comprehensive General Liability Insurance:

Bodily injury coverage with minimum limits of $500,000 per occurrence.

End of Paragraph

7. EQUIPMENT OWNERSHIP AND OPERATING EXPENSE SCHEDULE

(a) This clause does not apply to terminations. See clause 5152.249-9000, Basis for Settlement of Proposals in Section 00 73 00, and FAR Part 49.

(b) Allowable cost for construction and marine plant and equipment in sound workable condition owned or controlled and furnished by a contractor or subcontractor at any tier shall be based on actual cost data for each piece of equipment or groups of similar serial and series for which the Government can determine both ownership and operating costs from the contractor's accounting records. When both ownership and operating costs cannot be determined for any piece of equipment or groups of similar serial or series equipment from the contractor's accounting records, costs for that equipment shall be based upon the applicable provisions of EP 1110-1-8, "Construction Equipment Ownership and Operating Expense Schedule," Region III. Working conditions shall be considered to be average for determining equipment rates using the schedule unless specified otherwise by the contracting officer. For equipment not included in the schedule, rates for comparable pieces of equipment may be used or a rate may be developed using the formula provided in the schedule. For forward pricing, the schedule in effect at the time of negotiations shall apply. For retrospective pricing, the schedule in effect at the time the work was performed shall apply.

(c) Equipment rental costs are allowable, subject to the provisions of FAR 31.105(d)(ii) and FAR 31.205-36. Rates for equipment rented from an organization under common control, lease-purchase arrangements, and sale-leaseback arrangements will be determined using the schedule, except that actual rates will be used for equipment leased from an organization under common control that has an established practice of leasing the same or similar equipment to unaffiliated lessees.

(d) When actual equipment costs are proposed and the total amount of the pricing action exceeds the small purchase threshold, the contracting officer shall request the contractor to submit either certified cost or pricing data, or partial/limited data, as appropriate. The data shall be submitted on Standard Form 1411, "Contract Pricing Proposal Cover Sheet."

End of Paragraph

8. U.S. ARMY CORPS OF ENGINEERS SAFETY AND HEALTH REQUIREMENTS MANUAL, EM 385- 1-1

This paragraph applies to contracts and purchase orders that require the contractor to comply with EM 385-1-1 (e.g., contracts that include the Accident Prevention clause at FAR 52.236-13 and/or other safety provisions). EM 385-1-1 and its changes are available at http://www.usace.army.mil/Safety-and-Occupational-Health/EM-385-1-1-2008-Being-Revised/. The Contractor shall be responsible for complying with the current edition and all changes posted on the web through the date that is 10 calendar days prior to the date offers are due. If the solicitation is amended to extend the time set for receipt of offers, the 10 calendar days rule stated above shall be applied against the amended date. (For example, if offers are due on 10 April, all changes posted on or before 31 March shall apply to the contract. If the time for receipt of offers is extended from 10 April to 20 April, all changes posted on or before 10 April shall apply to the contract.)

End of Paragraph

9. AFFILIATED BIDDERS

(a) Business concerns are affiliates of each other when, either directly or indirectly, (1) one concern controls or has the power to control the other, or (2) a third party controls or has the power to control both.

(b) Each bidder shall submit with its bid an affidavit stating that it has no affiliates, or containing the following information.

(1) The names and addresses of all affiliates of the bidder.

(2) The names and addresses of all persons and concerns exercising control or ownership of the bidder and any or all of its affiliates, and whether they exercise such control or ownership as common officers, directors, stockholders, holding controlling interest, or otherwise.

Please check when applicable:

_____ The offeror certifies that it has no affiliates.

_____ The offeror certifies that it is affiliated with the concerns designated on an attached affidavit.

End of Paragraph

10. MANPOWER REPORTING (DEC 2012)

The Office of the Assistant Secretary of the Army (Manpower & Reserve Affairs) operates and maintains a secure Army data collection site where the contractor will report ALL contractor manpower (including subcontractor manpower) required for performance of this contract. The contractor is required to completely fill in all the information in the format using the following web address "https://cmra.army.mil. The required information includes:

(1) Contracting Office, Contracting Officer, Contracting Officer's Technical Representative;

(2) Contract number, including task and delivery order number;

(3) Beginning and ending dates covered by reporting period;

(4) Contractor name, address, phone number, e-mail address, identity of contractor employee entering data;

(5) Estimated direct labor hours (including subcontractors);

(6) Estimated direct labor dollars paid this reporting period (including subcontractors);

(7) Total payments (including subcontractors);

(8) Predominant Federal Service Code (FSC) reflecting services provided by contractor (and separate predominant FSC for each subcontractor if different);

(9) Estimated data collection cost;

(10) Organizational title associated with the Unit Identification Code (UIC) for the Army Requiring Activity (the Army Requiring Activity is responsible for providing the contractor with its UIC for the purposes of reporting this information);

Note: UIC for Mobile District Civil Works funded projects is W2SR04 and Military funded projects is W07404. If you are unsure of the funding type, contact your COR or Contract Specialist.

(11) Locations where contractor and subcontractors perform the work (specified by zip code in the United States and nearest city, country, when in an overseas location, using standardized nomenclature provided on website);

(12) Presence of deployment or contingency contract language; and

(13) Number of contractor and subcontractor employees deployed in theater this reporting period (by country).

As part of its submission, the contractor will also provide the estimated total cost (if any) incurred to comply with this reporting requirement. Reporting period will be the period of performance not to exceed 12 months ending September 30 of each government fiscal year and must be reported by 31 October of each calendar year. Contractors may use a direct XML data transfer to the database server or fill in the fields on the website. The XML direct transfer is a format for transferring files from a contractor's systems to the secure web site without the need for separate data entries for each required data element at the web site. The specific formats for the XML direct transfer may be downloaded from the web site.

(End of clause)

11. MANUALS AND PUBLICATIONS

Engineering manuals and Concrete Research Division Publications may be obtained from the addresses given below.

Engineering Manuals:

U. S. Army, Corps of Engineers
Publications Depot
2803 -52nd Avenue
Hyattsville, MD 20781-1102

Concrete Research Division Publications:

U.S. Army Engineer Waterways Experiment Station
ATTN: Publications Distribution Unit
P.O. Box 631
Vicksburg, MS 39180

End of Paragraph

12. BULLETIN BOARD

Immediately upon beginning of work under this contract, the Contractor shall provide at the job site a weatherproof glass-covered bulletin board for displaying the fair employment poster, wage rates, and safety bulletins and posters. Emergency telephone numbers and reporting instructions for ambulance, physician, hospital, fire and police shall be posted. The bulletin board shall be located in a conspicuous place easily accessible to all and legible copies of the aforementioned data shall be displayed until work under the contract is completed. No direct payment will be made for the bulletin board.

End of Paragraph

13. LABOR REPORTS

The Contractor shall promptly furnish and shall cause any subcontractors to furnish in like manner within 7 days after the regular payment date of each weekly payroll to the Contracting Officer, a copy of such payroll together with a statement of compliance with respect to the wages paid each of its employees (which shall not be deemed to apply to persons in classifications higher than laborers and mechanics and those who are the immediate supervisors of such employees) engaged on the work. If the Contractor or any of his subcontractors fail to furnish copies of such payrolls, the Contracting Officer may disapprove all or part of any progress payment estimate for the period covered by such payrolls until they are received by him. The Contractor shall also prepare and furnish such labor reports as may be required by the Department of Labor.

End of Paragraph

14. PROTECTION OF MATERIAL AND WORK

The Contractor shall at all times protect and preserve all materials, supplies and equipment of every description (including property which may be Government-furnished or owned) and all work performed. All reasonable requests of the Contracting Officer to enclose or specially protect such property shall be complied with. If, as determined by the Contracting Officer, material, equipment, supplies, and work performed are not adequately protected by the Contractor such property may be protected by the Government and the cost thereof may be charged to the Contractor or deducted from any payments due him.

End of Paragraph

15. ENGLISH-SPEAKING REPRESENTATIVE

At all times when any performance of the work at any site is being conducted by any employee of the Contractor or his subcontractors, the Contractor shall have a representative present at each site who has the capability of receiving instructions in the English language, fluently speaking the English language and explaining the work operations to persons performing the work in the language that those performing the work are capable of understanding. The Contracting Officer shall have the right to determine whether the proposed representative has sufficient technical and bilingual capabilities, and the Contractor shall immediately replace any individual not acceptable to the Contracting Officer.

16. PROHIBITION AGAINST CONTRACTING WITH INDIVIDUALS OR ENTITIES DESIGNATED AS SIGNIFICANT NARCOTICS TRAFFICKERS

Pursuant to Executive Order 12978 entitled "Blocking Assets and Prohibiting Transactions with Significant Narcotic Traffickers" dated October 21, 1995, the offeror certifies that it has not and will not be involved in business transactions with individuals or business entities designated as significant narcotics traffickers under this Executive Order. For a current listing of specially designated nationals and blocked persons, contact the Office of Foreign Assets Control, Department of the Treasury, Washington, DC 22201; telephone 202/622-2420.

End of Paragraph

17. CONTRACTOR PAYMENT REQUEST

A copy of CESAM Form 1151 entitled PROMPT PAYMENT CERTIFICATION AND SUPPORTING DATA FOR CONTRACTOR PROGRESS PAYMENT INVOICE is included hereinafter, with instructions, following the Wage Rates. This form will be used in conjunction with the CONTRACT CLAUSE entitled PAYMENTS UNDER FIXEDPRICE CONSTRUCTION CONTRACTS. The contracting Officer will provide copies of the form to the Contractor upon request. The Contractor shall complete the form, sign the certification and submit it with each progress payment invoice.

End of Paragraph

18. PARTNERING

In order to most effectively accomplish this contract, the Government proposes to form a cohesive partnership with the Contractor and its subcontractors. This partnership would strive to draw on the strengths of each organization in an effort to achieve a quality project done right the first time, within budget and on schedule. This partnership would be bilateral in make-up and participation will be totally voluntary. Any cost associated with implementing this partnership will be agreed to by both parties and will be shared equally with no change in contract price.

End of Paragraph

19. POTABLE WATER

Testing of all potable water storage facilities and dispensing systems with a storage capacity of ten or more gallons, will be conducted by an independent testing laboratory approved by the Contracting officer as follows:

(1) Prior to the commencement of work.
(2) Minimum of monthly, after start of work for the duration of the contract.
(3) After any repairs or modifications are made to the potable water storage or dispensing systems.
(4) After any intake of potable water into the storage system.

All samples shall meet state and local water quality standards for potable water. A copy of all test results will be forwarded to the Contracting Officer within seven working days for his review.

In the event a tested sample fails to meet state and local water quality standards, all dispensing outlets connected to the failing water storage shall be labeled as non-potable and other means of potable water shall be obtained until water quality can be provided to meet the required standards.

To insure potable water maintains water quality standards all portable potable water dispensing units shall be checked daily for cleanliness. All hoses used in the transfer of potable water shall be conspicuously marked and kept in such a manner as to keep them from being contaminated. These hoses shall be used for potable water transfer only.

End of Paragraph

20. PRESERVATION OF HISTORICAL, ARCHEOLOGICAL AND CULTURAL RESOURCES

(a) If known historical, archeological and cultural resources exist within the Contractor's work area, they have been designated on the contract drawings. The Contractor shall install protection for these resources as shown on the drawings and shall be responsible for their preservation during the contract.

(b) If, during construction activities, the Contractor observes items that might have historical or archeological value, such observations shall be reported immediately to the Contracting Officer so that the appropriate authorities may be notified and a determination can be made as to their significance and what, if any, special disposition of the finds should be made. The Contractor shall cease all activities that may result in the destruction of these resources and shall prevent his employees from trespassing on, removing, or otherwise damaging such resources.

21. WORK IN QUARANTINED AREA

The work called for by this contract involves activities in counties quarantined by the Department of Agriculture to prevent the spread of certain plant pests which may be present in the soil. The Contractor agrees that all construction equipment and tools to be moved from such counties shall be thoroughly cleaned of all soil residues at the construction site with water under pressure and that hand tools shall be thoroughly cleaned by brushing or other means to remove all soil. In addition, if this contract involves the identification, shipping, storage, testing, or disposal of soils from such a quarantined area, the Contractor agrees to comply with the provisions of ER 1110-1-5 and attachments, a copy of which will be made available by the Contracting Officer upon request. The Contractor agrees to assure compliance with this obligation by all subcontractors.

End of Paragraph

22. KEY PERSONNEL, SUBCONTRACTORS AND OUTSIDE ASSOCIATES OR CONSULTANTS

Any key in-house personnel, subcontractors and outside associates or consultants required by the Contractor in connection with the services covered by the contract will be limited to individuals or firms that were specifically identified and agreed to during negotiations. The Contractor shall obtain the Contracting Officer's written consent before making any substitution for these designated key personnel, subcontractors, associates, or consultants.

End of Paragraph

23. ACCOMMODATIONS AND MEALS FOR INSPECTORS

a. The Contractor shall furnish regularly to inspectors on board the dredge or other craft upon which they are employed, a suitable separate room for office purposes. The room shall be fully equipped and maintained to the satisfaction of the Contracting Officer; it shall be properly heated, ventilated, and lighted, and shall have a desk which can be locked, a chair for each inspector, and washing conveniences. The entire cost to the Contractor for furnishing, equipping, and maintaining the foregoing accommodations shall be included in the contract price. If the Contractor fails to meet these requirements, the facilities referred to above will be secured by the Contracting Officer, and the cost thereof will be deducted from payments to the Contractor.

b. If the Contractor maintains on this work an establishment for the subsistence of his own employees, he shall, when required, furnish the inspectors employed on the work, and to all Government agents who may visit the work on official business, meals of a quality satisfactory to the Contracting Officer. The Contractor will be responsible for collecting from all inspectors and other Government agents the following amount per person for each meal: Breakfast - $2.25, Lunch - $3.25 and Dinner - $3.50. End of Paragraph

End of Paragraph

24. SEAGOING BARGE ACT

The Seagoing Barge Act (46 U.S. C. 395 et seq.) applies to this project. In the event the low bidder contemplates using plant that requires U.S. Coast Guard certification to comply with this Act, the low bidder shall within 15 calendar days after bid opening submit a copy of said certificate to the Contracting Officer. Failure to produce the certificate within the required time shall subject the bidder to a determination of nonresponsibility.

End of Paragraph

25. DELIVERY, PROSECUTION AND TERMINATION

(a) The dredge and attendant plant shall be delivered by and at the expense of the Contractor to the Mobile District's navigation projects located in Mobile County, Alabama and Baldwin County, Alabama.
(b) The Contractor shall prosecute the work assigned him with faithfulness and energy, and at all times endeavor to meet the schedule of dredging operations as determined by the Contracting Officer.
(c) Upon termination of the lease, the plant will be released to the Contractor.

End of Paragraph

26. SUNDAYS, HOLIDAYS AND NIGHTS

Due to the nature of the work, a twenty-four (24) hour operation will be performed on a seven (7) day week schedule. Work shall be performed on days declared by Congress as holidays for per diem employees that fall within the work described above. Deviation from the work week contracted for will be subject to the approval of the Contracting Officer. -

Operation Day. The dredge, together with the necessary attendant plant and with adequate crew, shall be operated 24 hours per day on an optional shift basis.

End of Paragraph

27. RETAINAGE--SMALL BUSINESS SUBCONTRACTING REPORTING

Reference is made to contract clause(s) 252.219-7003, Small Business Subcontracting Plan (DoD Contracts) and 52.219-16, Liquidated Damages--Small Business Subcontracting Plan. In order to ensure compliance with these clauses, retainage will be withheld from progress payments due the contractor in an amount sufficient to protect the Government's ability to assess Liquidated Damages for failure to submit timely SF 294 and SF 295 reports.

The formula for retainage is as follows:

"Total dollar amount proposed for subcontracting to small business multiplied by percentage of actual progress on the contract, up to a maximum of 10% of the given progress payment, shall be withheld from the next progress payment due after a contractor fails to submit a required report. If one or more reports have been submitted before such failure, formula for determining the amount of retainage will be adjusted by deducting any amounts reported as subcontracted to small business from the total dollar amount proposed to be subcontracted and the difference multiplied by the percent of actual progress, up to a maximum of 10% of the given progress payment."

End of Paragraph

Sheet ____ of ____

PROMPT PAYMENT CERTIFICATION AND SUPPORTING DATA FOR CONTRACTOR PROGRESS PAYMENT INVOICE

Contractor Name and Address	Contract No.	Est. No.	Date	Discount Terms
	Designated Contractor Offical and Address for Payment		Defective Invoice Notification (Name, Title, Telephone)	
Description and Location of Work				

Subcontractor Name	Total Amount Subcontracted	Subcontractor Amount Included This Payment Est	Previous Subcontractor Payments	Subcontractor Earnings Deducted by Contractor (Total to Date)
				$

I hereby certify, to the best of my knowledge and belief, that:

(1) The amounts requested are only for performance in accordance with the specifications, terms and conditions of the contract;

(2) Payments to subcontractors and suppliers have been made from previous payments received under the contract, and timely payments will be made from the proceeds of the payment covered by this certification, in accordance with subcontract agreements and the requirements of Chapter 39 of Title 31, United States Code; and

(3) This request for progress payments does not include any amounts which the prime contractor intends to withhold or
retain from a subcontractor or supplier in accordance with the terms and conditions of the subcontract.

(NAME) (DATE)
(TITLE)

CESAM Form 1151
AUG 90

Information required by PPA Amend 1988.

SECTION 013300

SUBMITTAL PROCEDURES
03/01

PART 1 GENERAL

1.3 SUBMITTAL IDENTIFICATION (SD)

SD-01 Preconstruction Submittals

The Contractor shall bring to this conference the following items in either complete or draft form – the Task Order will need to be awarded before some of these plans can be submitted:

(1) Accident Prevention Plan
(2) Activity Hazard Analysis
(3) Job Hazard Analysis for each employee classification
(4) Material Safety Data Sheets
(5) List of First Aid and CPR trained personnel
(6) Letter appointing representatives
(7) List of Sub-Contractors
(8) Quality Control Plan
(9) Dredge Plant Instrumentation Plan
(10) Environmental Protection Plan (including Pollution Control Plan)
(11) Deposition Plan
(12) Survey Plan (submit complete plan at preconstruction conference)
`

SD-02 Shop Drawings

Drawings, diagrams and schedules specifically prepared to illustrate some portion of the work.

Diagrams and instructions from a manufacturer or fabricator for use in producing the product and as aids to the contractor for integrating the product or system into the project.

Drawings prepared by or for the contractor to show how multiple systems and interdisciplinary work will be coordinated.

SD-03 Product Data

Catalog cuts, illustrations, schedules, diagrams, performance charts, instructions and brochures illustrating size, physical appearance and other characteristics of materials or equipment for some portion of the work.

Samples of warranty language when the contract requires extended product warranties.

SD-04 Samples

Physical examples of materials, equipment or workmanship that illustrate functional and aesthetic characteristics of a material or product and establish standards by which the work can be judged.

Color samples from the manufacturer's standard line (or custom color samples if specified) to be used in selecting or approving colors for the project.

Field samples and mock-ups constructed on the project site establish standards by which the ensuring work can be judged. Includes assemblies or portions of assemblies which are to be incorporated into the project and those which will be removed at conclusion of the work.

SD-05 Design Data

Calculations, mix designs, analyses or other data pertaining to a part of work.

SD-06 Test Reports

Report signed by authorized official of testing laboratory that a material, product or system identical to the material, product or system to be provided has been tested in accord with specified requirements. (Testing must have been within three years of date of contract award for the project.)

Report which includes findings of a test required to be performed by the contractor on an actual portion of the work or prototype prepared for the project before shipment to job site.

Report which includes finding of a test made at the job site or on sample taken from the job site, on portion of work during or after installation.

Investigation reports

Daily checklists

Final acceptance test and operational test procedure

SD-07 Certificates

Statements signed by responsible officials of manufacturer of product, system or material attesting that product, system or material meets specification requirements. Must be dated after award of project contract and clearly name the project.

Document required of Contractor, or of a supplier, installer or subcontractor through Contractor, the purpose of which is to further quality of orderly progression of a portion of the work by documenting procedures, acceptability of methods or personnel qualifications.

Confined space entry permits.

SD-08 Manufacturer's Instructions

Preprinted material describing installation of a product, system or material, including special notices and Material Safety Data sheets concerning impedances, hazards and safety precautions.

SD-09 Manufacturer's Field Reports

Documentation of the testing and verification actions taken by manufacturer's representative to confirm compliance with manufacturer's standards or instructions.

Factory test reports.

SD-10 Operation and Maintenance Data

Data intended to be incorporated in operations and maintenance manuals.

SD-11 Closeout Submittals

Documentation to record compliance with technical or administrative requirements or to establish an administrative mechanism.

As-built drawings.

Special warranties.

Posted operating instructions.

Training plan.

1.2 SUBMITTAL CLASSIFICATION

Submittals are classified as follows:

1.2.1 Government Approved

Governmental approval is required for extensions of design, critical materials, deviations, equipment whose compatibility with the entire system must be checked, and other items be designated by the Contracting Officer. Within the terms of the Contract Clause entitled "Specifications and Drawings for Construction," they are considered to be "shop drawings".

1.2.2 Information Only

All submittals not requiring Government approval will be for information only. They are not considered to be "shop drawings" within the terms of the Contract Clause referred to above.

1.3 APPROVED SUBMITTALS

The Contracting Officer's approval of submittals shall not be construed as a complete check, but will indicate only that the general method of construction, materials, detailing and other information are satisfactory. Approval will not relieve the Contractor of the responsibility for any error which may exist, as the Contractor under the CQC requirements of this contract is responsible for dimensions, the design of adequate connections and details, and the satisfactory construction of all work. After submittals have been approved by the Contracting Officer, no resubmittal for the purpose of substituting materials or equipment will be considered unless accompanied by an explanation of why a substitution is necessary.

1.4 DISAPPROVED SUBMITTALS

The Contractor shall make all corrections required by the Contracting Officer and promptly furnish a corrected submittal in the form and number of copies specified for the initial submittal. If the Contractor considers any correction indicated on the submittals to constitute a change to the contract, a notice in accordance with the Contract Clause "Changes" shall be given promptly to the Contracting Officer.

1.5 WITHHOLDING OF PAYMENT

Payment for materials incorporated in the work will not be made if required approvals have not been obtained.

PART 2 PRODUCTS (NOT APPLICABLE)

PART 3 EXECUTION

3.1 GENERAL

The Contractor shall make submittals as required by the specifications. The Contracting Officer may request submittals in addition to those specified when deemed necessary to adequately describe the work covered in the respective sections. Units of weights and measures used on all submittals shall be the same as those used in the contract drawings. Each submittal shall be complete and in sufficient detail to allow ready determination of compliance with contract requirements. Prior to submittal, all items shall be checked and approved by the Contractor's Quality Control (CQC) representative and each item shall be stamped, signed, and dated by the CQC representative indicating action taken. Proposed deviations from the contract requirements shall be clearly identified. Submittals shall include items such as: Contractor's, manufacturer's, or fabricator's drawings; descriptive literature including (but not limited to) catalog cuts, diagrams, operating charts or curves; test reports; test cylinders; samples; O&M manuals (including parts list); certifications, warranties; and other such required submittals. Submittals requiring Government approval shall be scheduled and made prior to the acquisition of the material or equipment covered thereby. Samples remaining upon completion of the work shall be picked up and disposed of in accordance with manufacturer's Material Safety Data Sheets (MSDS) and in compliance with existing laws and regulations.

3.2 SUBMITTAL REGISTER

At the beginning of this section is a listing of items identified in the specifications as requiring submittals. The list is not all inclusive and additional submittals may be required by other parts of the contract. The contractor is required to complete the attached submittal form and submit to the Contracting Officer for approval within 15 calendar days after Notice to Proceed. The approved submittal register will serve as a scheduling document for submittals and will be used to control submittal actions throughout the contract period. The submit dates and need dates used in the submittal register shall be coordinated with dates in the contractor prepared progress schedule. Updates to the submittal register showing the contractor action codes and actual dates with government action codes and actual dates shall be submitted monthly or until all submittals have been satisfactorily completed. When the progress schedule is revised, the submittal register shall also be revised and both submitted for approval.

3.3 SCHEDULING

Submittals covering component items forming a system or items that are interrelated shall be scheduled to be coordinated and submitted concurrently. Certifications to be submitted with the pertinent drawings shall be so scheduled. Adequate time (a minimum of 30 calendar days exclusive of mailing time) shall be allowed and shown on the register for review and approval. No delay damages or time extensions will be allowed for time lost in late submittals. An additional 15 calendar days shall be

allowed and shown on the register for review and approval of submittals for food service equipment and refrigeration and HVAC control systems and 30 additional days for review of systems furniture, interior design packages and color boards.

3.4 TRANSMITTAL FORM (ENG FORM 4025)

The sample transmittal form (ENG FORM 4025) attached to this section shall be used for submitting both Government approved and information only submittals in accordance with the instructions on the reverse side of the form. These forms will be furnished to the Contractor. These form shall be properly completed by filling out all the heading blank spaces and identifying each item submitted. Special care shall be exercised to ensure proper listing of the specification paragraph and/or sheet number of the contract drawings pertinent to the data submittal for each item.

3.5 SUBMITTAL PROCEDURES

Submittals shall be made as follows:

3.5.1 Procedures

Detailed submittal procedures will be further discussed with the contractor at the pre-construction conference.

3.5.2 Deviations

For submittals which include proposed deviations requested by the Contractor, the column "variation" of ENG Form 4025 shall be checked. The Contractor shall set forth in writing the reason for any deviations and annotate such deviations on the submittal. The Government reserves the right to rescind inadvertent approval of submittals containing unnoted deviations.

3.6 CONTROL OF SUBMITTALS

The Contractor shall carefully control his procurement operations to ensure that each individual submittal is made on or before the Contractor scheduled submittal date shown on the approved "Submittal Register."

3.7 GOVERNMENT APPROVED SUBMITTALS

Upon completion of review of submittals requiring Government approval, the submittals will be identified as having received approval by being so stamped and dated. 4 copies of the submittal will be retained by the Contracting Officer and 2 copies of the submittal will be returned to the Contractor.

3.8 INFORMATION ONLY SUBMITTALS

Normally submittals for information only will not be returned. Approvals of the Contracting Officer is not required on information only submittals. The Government reserves the right to require the Contractor to resubmit any item found not to comply with the contract. This does not relieve the Contractor from the obligation to furnish material conforming to the plans and specifications; will not prevent the Contracting Officer from requiring removal and replacement of nonconforming material incorporated in the work; and does not relieve the Contractor of the requirement to furnish samples for testing by the Government in those instances where the technical specification so prescribe.

3.9 STAMPS

Stamps used by the Contractor on the submittal data to certify that the submittal meets contract requirements shall be similar to the following:

CONTRACTOR

(Firm Name)

_____ Approved

_____ Approved with corrections as noted on submittal data and/or attached sheets(s).

SIGNATURE: _____

TITLE: _____

DATE: _____

-- End of Section --

SUBMITTAL REGISTER

(ER 415-1-10)

CONTRACT NO.

TITLE AND LOCATION

CONTRACTOR

SPECIFICATION SECTION

ACTIVITY NO	TRANSMITTAL NO.	ITEM NO.	SPECIFICATION PARAGRAPH NUMBER	DESCRIPTION OF ITEM SUBMITTED	TYPE OF SUBMITTAL: DATA	DRAWINGS	INSTRUCTIONS	SCHEDULES	STATEMENTS	REPORTS	CERTIFICATES	SAMPLES	RECORDS	CLASSIFICATION: INFORMATION ONLY	GOVERNMENT APPROVED	REVIEWER	CONTRACTOR SCHEDULE DATES: SUBMIT	APPROVAL NEEDED BY	MATERIAL NEEDED BY	CONTRACTOR ACTION: CODE	DATE	SUBMIT TO GOVERNMENT	GOVERNMENT ACTION: CODE	DATE	REMARKS
a.	b.	c.	d.	e.	f.	g.	h.	i.	j.	k.	l.	m.	n.	p.	q.	r.	s.	t.	u.	v.	w.	x.	y.	z.	aa.
	1			Submittal Register											X										
	2			Quality Control Plan											X										
		1		Quality Control Plan																					
		2		Letter Appointing Supt.																					
		3		Power of Attorney and Certified Copy of Resolution																					
	3			Accident Prevention Plan											X										
	4			Survey Plan											X										
	5			Dredge (Excavation) Instrumentation Plan											X										
		1		Dredge Instrumentation Plan																					
		2		Dredge Instrumentation Format																					
	6			Environmental Protection Plan (incl. Pollution Control Plan)											X										
	7			Order of Work Plan											X										
	8			Progress Schedule											X										
	9			Dredging Plan											X										
		1		Mobilization / Demobilization Plan																					
		2		Fleeting Area Plan																					
		3		Dredging Operations Plan																					
		4		Night Operations Plan																					

ENG FORM 4288,MAY91

SUBMITTAL REGISTER

(ER 415-1-10)

CONTRACT NO.

TITLE AND LOCATION

CONTRACTOR

SPECIFICATION SECTION

ACTIVITY NO a.	TRANSMITTAL NO. b.	ITEM NO. c.	SPECIFICATION PARAGRAPH NUMBER d.	DESCRIPTION OF ITEM SUBMITTED e.	TYPE OF SUBMITTAL: DATA f.	DRAWINGS g.	INSTRUCTIONS h.	SCHEDULES i.	STATEMENTS j.	REPORTS k.	CERTIFICATES l.	SAMPLES m.	RECORDS n.	CLASSIFICATION: INFORMATION ONLY p.	GOVERNMENT APPROVED q.	REVIEWER r.	CONTRACTOR SCHEDULE DATES: SUBMIT s.	APPROVAL NEEDED BY t.	MATERIAL NEEDED BY u.	CONTRACTOR ACTION: CODE v.	DATE w.	SUBMIT TO GOVERNMENT x.	GOVERNMENT ACTION: CODE y.	DATE z.	REMARKS aa.
	10			Deposition Plan											X										
		1		Pipeline Route Plan																					
		2		Depostion of Material																					
	11			Letters and Certificates	X									X											
		1		List of proposed subcontractors																					
		2		Certificates of Insurance																					
		3		Surety Bonds																					

ENG FORM 4288,MAY91

SUBMITTAL REGISTER

(ER 415-1-10)

CONTRACT NO.

TITLE AND LOCATION

CONTRACTOR

SPECIFICATION SECTION

ACTIVITY NO	TRANSMITTAL NO.	ITEM NO.	SPECIFICATION PARAGRAPH NUMBER	DESCRIPTION OF ITEM SUBMITTED	TYPE OF SUBMITTAL								CLASSIFICATION		REVIEWER	CONTRACTOR SCHEDULE DATES			CONTRACTOR ACTION			GOVERNMENT ACTION		REMARKS
					DATA	DRAWINGS	INSTRUCTIONS	SCHEDULES	STATEMENTS	REPORTS	CERTIFICATES	SAMPLES	RECORDS	INFORMATION ONLY	GOVERNMENT APPROVED		SUBMIT	APPROVAL NEEDED BY	MATERIAL NEEDED BY	CODE	DATE	SUBMIT TO GOVERNMENT	CODE	DATE	
a.	b.	c.	d.	e.	f.	g.	h.	i.	j.	k.	l.	m.	n.	p.	q.	r.	s.	t.	u.	v.	w.	x.	y.	z.	aa.

ENG FORM 4288,MAY91

TRANSMITTAL OF SHOP DRAWINGS, EQUIPMENT DATA, MATERIAL SAMPLES, OR MANUFACTURER'S CERTIFICATES OF COMPLIANCE *(Read instruction on the reverse side prior to initiating this form)*	DATE	TRANSMITTAL NO.

SECTION I - REQUEST FOR APPROVAL OF THE FOLLOWING ITEMS ***(This section will be initiated by the contractor)***

TO:	FROM:	CONTRACT NO.	CHECK ONE: ☐ THIS IS A NEW TRANSMITTAL ☐ THIS IS A RESUBMITTAL OF TRANSMITTAL _____
SPECIFICATION SEC. NO. *(Cover only one section with each transmital)*	PROJECT TITLE AND LOCATION		

ITEM NO.	DESCRIPTION OF ITEM SUBMITTED *(Type size, model number/etc.)*	MFG OR CONTR. CAT., CURVE DRAWING OR BROCHURE NO. *(See instruction no. 8)*	NO. OF COPIES	CONTRACT REFERENCE DOCUMENT		FOR CONTRACTOR USE CODE	VARIATION *(See instruction No. 6)*	FOR CE USE CODE
				SPEC. PARA. NO.	DRAWING SHEET NO.			
a.	*b.*	*c.*	*d.*	*e.*	*f.*	*g.*	*h.*	*I.*

REMARKS

I certify that the above submitted items have been reviewed in detail and are correct and in strict conformance with the contract drawings and specifications except as other wise stated.

NAME AND SIGNATURE OF CONTRACTOR

SECTION II - APPROVAL ACTION

ENCLOSURES RETURNED (List by Item No.)	NAME, TITLE AND SIGNATURE OF APPROVING AUTHORITY	DATE

INSTRUCTIONS

1. Section 1 will be initiated by the Contractor in the required number of copies.

2. Each transmittal shall be numbered consecutively in the space provided for "Transmittal No.". This number, in addition to the contract number, will form a serial number for identifying each submittal. For new submittals or resubmits mark the appropriate box; on resubmittals, insert transmittal number of last submission as well as the new submittal number.

3. The "Item No." will be the same "Item No." as indicated on ENG FORM 4288 for each entry on this form.

4. Submittals requiring expeditious handling will be submitted on a separate form.

5. Separate transmittal form will be used for submittals under separate sections of the specifications.

6. A check shall be placed in the "Variation" column when a submittal is not in accordance with the plans and specifications--also, a written statement to that effect shall be included in the space provided for "Remarks".

7. Form is self-transmittal, letter of transmittal is not required.

8. When a sample of material or Manufacturer's Certificate of Compliance is transmitted, indicate "Sample" or "Certificate" in column c, Section I.

9. U.S. Army Corps of Engineers approving authority will assign action codes as indicated below in space provided in Section I, column i to each item submitted. In addition they will ensure enclosures are indicated and attached to the form prior to return to the contractor. The Contractor will assign action codes as indicated below in Section I, column g, to each item submitted.

THE FOLLOWING ACTION CODES ARE GIVEN TO ITEMS SUBMITTED

A -- Approved as submitted.

B -- Approved, except as noted on drawings.

C -- Approved, except as noted on drawings.
Refer to attached sheet resubmission required

D -- Will be returned by separate correspondence.

E -- Disapproved (See attached).

F -- Receipt acknowledge.

FX -- Receipt acknowledged, does not comply as noted with contract requirements.

G -- Other *(Specify)*

10. Approval of items does not relieve the contractor from complying with all the requirements of the contract plans and specifications.

SECTION TABLE OF CONTENTS

DIVISION 01 - GENERAL REQUIREMENTS

SECTION 01 35 26

GOVERNMENTAL SAFETY REQUIREMENTS

PART 1 GENERAL

1.1 REFERENCES
1.2 DEFINITIONS
1.3 SUBMITTALS
1.4 REGULATORY REQUIREMENTS
1.5 SITE QUALIFICATIONS, DUTIES AND MEETINGS
1.5.1 Personnel Qualifications
1.5.1.1 Site Safety and Health Officer (SSHO)
1.5.1.2 USACE DREDGING CONTRACT REQUIREMENTS
1.5.1.3 CRANE OPERATORS
1.5.2 PERSONNEL DUTIES
1.5.2.1 SITE SAFETY AND HEALTH OFFICER (SSHO)
1.5.3 MEETINGS
1.5.3.1 PRECONSTRUCTION CONFERENCE
1.6 ACCIDENT PREVENTION PLAN (APP)
1.6.1 EM 385-1-1 Contents
1.7 ACTIVITY HAZARD ANALYSIS (AHA)
1.8 DISPLAY OF SAFETY INFORMATION
1.9 SITE SAFETY REFERENCE MATERIALS
1.10 EMERGENCY MEDICAL TREATMENT
1.11 NOTIFICATIONS AND REPORTS
1.11.1 Accident Notification
1.11.2 Accident Reports
1.11.3 Crane Reports
1.11.4 CERTIFICATION OF COMPLIANCE
1.12 HOT WORK
1.13 RADIATION SAFETY REQUIREMENTS
1.14 FACILITY OCCUPANCY CLOSURE
1.15 SEVERE STORM PLAN
1.16 CONFINED SPACE ENTRY REQUIREMENTS

PART 2 PRODUCTS

PART 3 EXECUTION

3.1 CONSTRUCTION AND OTHER WORK
3.1.1 Hazardous Material Exclusions
3.1.2 Unforeseen Hazardous Material
3.2 PRE-OUTAGE COORDINATION MEETING
3.3 CONTROL OF HAZARDOUS ENERGY (LOCKOUT/TAGOUT)
3.4 FALL HAZARD PROTECTION AND PREVENTION PROGRAM
3.4.1 Training
3.4.2 Fall Protection Equipment and Systems
3.4.2.1 Personal Fall Arrest Equipment
3.4.3 FALL PROTECTION FOR ROOFING WORK
3.4.4 Horizontal Lifelines
3.4.5 Guardrails and Safety Nets
3.4.6 Rescue and Evacuation Procedures
3.5 EQUIPMENT

3.5.1 Material Handling Equipment
3.5.2 Weight Handling Equipment
3.5.3 USE OF EXPLOSIVES
3.6 EXCAVATIONS
3.6.1 Utility Locations
3.6.2 Utility Location Verification
3.6.3 UTILITIES WITHIN AND UNDER CONCRETE
3.7 ELECTRICAL
3.7.1 Portable Extension Cords
3.8 WORK IN CONFINED SPACES

-- End of Section Table of Contents --

SECTION 01 35 26

GOVERNMENTAL SAFETY REQUIREMENTS

PART 1 GENERAL

1.1 REFERENCES

The publications listed below form a part of this specification to the extent referenced. The publications are referred to within the text by the basic designation only.

AMERICAN SOCIETY OF SAFETY ENGINEERS (ASSE/SAFE)

ASSE/SAFE A10.32	(2012) Fall Protection
ASSE/SAFE A10.34	(2001; R 2012) Protection of the Public on or Adjacent to Construction Sites
ASSE/SAFE Z359.1	(2007) Safety Requirements for Personal Fall Arrest Systems, Subsystems and Components

ASME INTERNATIONAL (ASME)

ASME B30.22	(2010) Articulating Boom Cranes
ASME B30.3	(2012) Construction Tower Cranes
ASME B30.5	(2014) Mobile and Locomotive Cranes
ASME B30.8	(2010) Floating Cranes and Floating Derricks

NATIONAL FIRE PROTECTION ASSOCIATION (NFPA)

NFPA 10	(2013) Standard for Portable Fire Extinguishers
NFPA 51B	(2014) Fire Prevention During Welding, Cutting, and Other Hot Work
NFPA 70	(2007; AMD 1 2008) National Electrical Code - 2008 Edition
NFPA 70E	(2015; ERTA 1 2015) Standard for Electrical Safety in the Workplace

U.S. ARMY CORPS OF ENGINEERS (USACE)

EM 385-1-1	(2014) Safety and Health Requirements Manual

U.S. NATIONAL ARCHIVES AND RECORDS ADMINISTRATION (NARA)

10 CFR 20	Standards for Protection Against Radiation

29 CFR 1910	Occupational Safety and Health Standards
29 CFR 1910.146	Permit-required Confined Spaces
29 CFR 1926	Safety and Health Regulations for Construction
29 CFR 1926.1400	Cranes and Derricks in Construction
29 CFR 1926.16	Rules of Construction
29 CFR 1926.500	Fall Protection
CPL 2.100	(1995) Application of the Permit-Required Confined Spaces (PRCS) Standards, 29 CFR 1910.146

1.2 DEFINITIONS

a. High Visibility Accident. Any mishap which may generate publicity and/or high visibility.

b. Medical Treatment. Treatment administered by a physician or by registered professional personnel under the standing orders of a physician. Medical treatment does not include first aid treatment even through provided by a physician or registered personnel.

c. Recordable Injuries or Illnesses. Any work-related injury or illness that results in:

(1) Death, regardless of the time between the injury and death, or the length of the illness;

(2) Days away from work (any time lost after day of injury/illness onset);

(3) Restricted work;

(4) Transfer to another job;

(5) Medical treatment beyond first aid;

(6) Loss of consciousness; or

(7) A significant injury or illness diagnosed by a physician or other licensed health care professional, even if it did not result in (1) through (6) above.

d. "USACE" property and equipment specified in USACE EM 385-1-1 should be interpreted as Government property and equipment.

e. Weight Handling Equipment (WHE) Accident. A WHE accident occurs when any one or more of the eight elements in the operating envelope fails to perform correctly during operation, including operation during maintenance or testing resulting in personnel injury or death; material or equipment damage; dropped load; derailment; two-blocking; overload; or collision, including unplanned contact between the load, crane or other objects. A

dropped load, derailment, two-blocking, overload and collision are considered accidents even though no material damage or injury occurs. A component failure (e.g., motor burnout, gear tooth failure, bearing failure) is not considered an accident solely due to material or equipment damage unless the component failure results in damage to other components (e.g., dropped boom, dropped load, roll over, etc.) Any mishap meeting the criteria described above shall be documented in both the Contractor Significant Incident Report (CSIR) submitted within five days both as provided by the Contracting Officer.

1.3 SUBMITTALS

Government approval is required for submittals with a "G" designation; submittals not having a "G" designation are [for Contractor Quality Control approval.][for information only. When used, a designation following the "G" designation identifies the office that will review the submittal for the Government.] Submit the following in accordance with Section 01 33 00 SUBMITTAL PROCEDURES:

Government acceptance is required for submittals with a "G, A" designation.

SD-01 Preconstruction Submittals

Accident Prevention Plan (APP); G, A
Activity Hazard Analysis (AHA); G, A
Crane Critical Lift Plan; G, A
Proof of qualification for Crane Operators; G, A

SD-06 Test Reports

Notifications and Reports

Submit reports as their incidence occurs, in accordance with the requirements of the paragraph, “Notifications and Reports.”
Reports

Accident Reports; G

Crane Reports; G

SD-07 Certificates

Confined Space Entry Permit

Hot work permit

License Certificates

1.4 REGULATORY REQUIREMENTS

In addition to the detailed requirements included in the provisions of this contract, comply with USACE EM 385-1-1, and the following federal, state, and local, laws, ordinances, criteria, rules and regulations. Submit matters of interpretation of standards to the appropriate administrative agency for resolution before starting work. Where the requirements of this

specification, applicable laws, criteria, ordinances, regulations, and referenced documents vary, the most stringent requirements govern.

1.5 SITE QUALIFICATIONS, DUTIES AND MEETINGS

1.5.1 Personnel Qualifications

1.5.1.1 Site Safety and Health Officer (SSHO)

The SSHO must meet the requirements of EM 385-1-1 section 1 and ensure that the requirements of 29 CFR 1926.16 are met for the project. Provide a Safety oversight team that includes a minimum of one (1) person at each project site to function as the Site Safety and Health Officer (SSHO). The SSHO or an equally-qualified Designated Representative/alternate shall be at the work site at all times to implement and administer the Contractor’s safety program and government-accepted Accident Prevention Plan. The SSHO’s training, experience, and qualifications shall be as required by the EM 385-1-1 paragraph 01.A.17, entitled SITE SAFETY AND HEALTH OFFICER (SSHO), and all associated sub-paragraphs.

A Competent Person shall be provided for all of the hazards identified in the Contractor's Safety and Health Program in accordance with the accepted Accident Prevention Plan, and shall be on-site at all times when the work that presents the hazards associated with their professional expertise is being performed. Provide the credentials of the Competent Persons(s) to the Contracting Officer for acceptance in consultation with the Safety Office.

1.5.1.1.1 Contractor Quality Control (QC) Person:

The Contractor Quality Control Person cannot be the SSHO on this project, even though the QC has safety inspection responsibilities as part of the QC duties.

1.5.1.2 USACE Dredging Contract Requirements

1.5.1.2.1 SSHO Staffing for USACE Dredging Contracts

a. Dredging contracts may include several project sites; this contract will require a minimum of one full time SSHO(s) assigned per project site. SSHO may be collateral duty in specific conditions listed below.

b. Example of one dredging project site is reflected in each of the following:

(1) a mechanical dredge, tug(s) and scow(s), scow route, and material placement site; or

(2) a hydraulic pipeline dredge, attendant plant, and material placement site; or,

(3) a hopper dredge (include land-based material placement site – if applicable.)

c. Individual dredging project sites with work force less than 8 employees, the SSHO may be a collateral duty, with the same responsibilities of a full time SSHO.

d. Hopper dredges with USCG-Documented crews may designate an officer as a collateral-duty SSHO instead of having a full-time SSHO if the officer meets the SSHO training and experience requirements.

1.5.1.2.2 SSHO Requirements for Dredging

a. In addition to requirements stated elsewhere in this specification, the SSHO shall be present at the project site, located so they have full mobility and reasonable access to all major work operations, for at least one shift in each 24 hour period when work is being done. The SSHO, or Alternate SSHO, shall be available during all shifts for immediate verbal consultation and notification, either by phone or radio. The SSHO shall be a full-time, dedicated position, except as noted above. The SSHO shall report to a senior project (or corporate) officials.

b. The SSHO shall inspect all work areas and operations during initial set-up and at least monthly observe and provide personal oversight on each shift during dredging operations for projects with many work sites, more often for those with less work sites.

c. For projects with multiple shifts or when SSHO is temporarily off-site, an Alternate SSHO will be assigned to insure SSHO coverage for the project at all times work activities are conducted. The Alternate SSHO must meet the same requirements and assume the responsibilities of the project SSHO. The Alternate SSHO position may be a collateral duty.

d. If the SSHO is off-site for a period longer than 24 hours, a qualified replacement SSHO shall be provided and shall fulfill the same roles and responsibilities as the primary/initial SSHO.

1.5.1.2.3 Designated Representative (DR) Requirements for Dredging

a. Designated Representatives (DR) are collateral duty safety personnel, with safety duties in addition to their full-time occupation, and support and supplement the SSHO efforts in managing, implementing and enforcing the Contractor's Safety and Health Program. DRs shall be individual(s) with work oversight responsibilities, such as masters, mates, fill foremen, and superintendents. DRs should not be positions requiring continuous mechanical or equipment operations, such as equipment operators.

b. A DR shall be appointed for all remote work locations more than 45 minutes' travel time from the SSHO's duty location, typically including dredged material placement sites, towing and scow operations, and other operations.

c. The DRs will perform safety program tasks as designated by the SSHO and report safety findings to the SSHO/Alternate SSHO. The SSHO shall document results of safety findings and provide information for inclusion in the CQC reports to the Government Representative.

1.5.1.2.4 Safety Personnel Training Requirements for Dredging

a. The SSHO, Alternate SSHO, and Designated Representatives for dredging contracts shall take either the OSHA 30-hour Construction Safety Course or an equivalent 30 hours of formal safety and health training covering the

subjects of the OSHA 30-hour Course (see EM 385-1-1 Appendix A, paragraph 4.b) applicable to dredging work and given by qualified instructors.

b. The SSHOs shall also have taken 24 hours of formal classroom or online safety and health related coursework in the past four (4) years. Hours spent as an instructor in such courses will be considered the same as attending them, but each course only gets credit once (ie. Instructing a 1-hour asbestos awareness course 5 times in the past 4 years provides one hour credit for training).

c. The SSHO, Alternate SSHO, and Designated Representatives shall have a minimum of three years' continuous experience within the past 5 years in supervising/ managing dredging, marine or land-based construction, work managing safety programs or processes, or conducting hazard analyses and developing controls in activities or environments with similar hazards. This is in lieu of the construction experience required by paragraph 01.A.17.b, EM 385-1-1.

1.5.1.3 Crane Operators

Meet the crane operators requirements in USACE EM 385-1-1, Section 16 and Appendix I. In addition, for mobile cranes with Original Equipment Manufacturer (OEM) rated capacitates of 50,000 pounds or greater, designate crane operators as qualified by a source that qualifies crane operators (i.e., union, a government agency, or an organization that tests and qualifies crane operators). Provide proof of current qualification.

1.5.2 Personnel Duties

1.5.2.1 Site Safety and Health Officer (SSHO)

The SSHO shall:

a. Conduct daily safety and health inspections and maintain a written log which includes area/operation inspected, date of inspection, identified hazards, recommended corrective actions, estimated and actual dates of corrections. Attach safety inspection logs to the Contractors' daily quality control report.

b. Conduct mishap investigations and complete required reports. Maintain the OSHA Form 300 and Daily Production reports for prime and sub-contractors.

c. Maintain applicable safety reference material on the job site.

d. Attend the pre-construction conference, pre-work meetings including preparatory inspection meeting, and periodic in-progress meetings.

e. Implement and enforce accepted APPS and AHAs.

f. Maintain a safety and health deficiency tracking system that monitors outstanding deficiencies until resolution. Post a list of unresolved safety and health deficiencies on the safety bulletin board.

g. Ensure sub-contractor compliance with safety and health requirements.

h. Maintain a list of hazardous chemicals on site and their material safety data sheets.

Failure to perform the above duties will result in dismissal of the superintendent and/or SSHO, and a project work stoppage. The project work stoppage will remain in effect pending approval of a suitable replacement.

1.5.3 Meetings

1.5.3.1 Preconstruction Conference

a. Contractor representatives who have a responsibility or significant role in accident prevention on the project shall attend the preconstruction conference. This includes the project superintendent, site safety and health officer, quality control supervisor, or any other assigned safety and health professionals who participated in the development of the APP (including the Activity Hazard Analyses (AHAs) and special plans, program and procedures associated with it).

b. Discuss the details of the submitted APP to include incorporated plans, programs, procedures and a listing of anticipated AHAs that will be developed and implemented during the performance of the contract. This list of proposed AHAs will be reviewed at the conference and an agreement will be reached between the Contractor and the Contracting Officer's representative as to which phases will require an analysis. In addition, establish a schedule for the preparation, submittal, review, and acceptance of AHAs to preclude project delays.

c. Deficiencies in the submitted APP will be brought to the attention of the Contractor at the preconstruction conference, and the Contractor shall revise the plan to correct deficiencies and re-submit it for acceptance. Do not begin work until there is an accepted APP.

d. The functions of a Preconstruction conference may take place at the Post-Award Kickoff meeting for Design Build Contracts.

1.6 ACCIDENT PREVENTION PLAN (APP)

Use a qualified person to prepare the written site-specific APP. Prepare the APP in accordance with the format and requirements of USACE EM 385-1-1 and as supplemented herein. Cover all paragraph and subparagraph elements in USACE EM 385-1-1, Appendix A, "Minimum Basic Outline for Accident Prevention Plan" and show compliance with NASA NPG 8715.3. Specific requirements for some of the APP elements are described below. The APP shall be job-specific and address any unusual or unique aspects of the project or activity for which it is written. The APP shall interface with the Contractor's overall safety and health program. Include any portions of the Contractor's overall safety and health program referenced in the APP in the applicable APP element and made site-specific. The Government considers the Prime Contractor to be the "controlling authority" for all work site safety and health of the subcontractors. Contractors are responsible for informing their subcontractors of the safety provisions under the terms of the contract and the penalties for noncompliance, coordinating the work to prevent one craft from interfering with or creating hazardous working conditions for other crafts, and inspecting subcontractor operations to ensure that accident prevention responsibilities are being carried out. The APP shall be signed by the

person and firm (senior person) preparing the APP, the Contractor, the on-site superintendent, the designated site safety and health officer and any designated CSP and/or CIH.

Submit the APP to the Contracting Officer 15 calendar days prior to the date of the preconstruction conference for acceptance. Work cannot proceed without an accepted APP.

Once accepted by the Contracting Officer, the APP and attachments will be enforced as part of the contract. Disregarding the provisions of this contract or the accepted APP will be cause for stopping of work, at the discretion of the Contracting Officer, until the matter has been rectified.

Once work begins, changes to the accepted APP shall be made with the knowledge and concurrence of the Contracting Officer, project superintendent, SSHO and quality control manager. Should any hazard become evident, stop work in the area, secure the area, and develop a plan to remove the hazard. Notify the Contracting Officer within 24 hours of discovery. Eliminate/remove the hazard. In the interim, take all necessary action to restore and maintain safe working conditions in order to safeguard onsite personnel, visitors, the public (as defined by ASSE/SAFE A10.34,) and the environment.

Copies of the accepted plan will be maintained at the Contracting Officers Representative’s office and at the job site.

Continuously review and amend the APP, as necessary, throughout the life of the contract. Incorporate unusual or high-hazard activities not identified in the original APP as they are discovered.

1.6.1 EM 385-1-1 Contents

In addition to the requirements outlines in Appendix A of USACE EM 385-1-1, the following is required:

[a. Crane Critical Lift Plan.
Prepare and sign weight handling critical lift plans for lifts over 75 percent of the capacity of the crane or hoist (or lifts over 50 percent of the capacity of a barge mounted mobile crane's hoists) at any radius of lift; lifts involving more than one crane or hoist; lifts of personnel; and lifts involving non-routine rigging or operation, sensitive equipment, or unusual safety risks. Submit 15 calendar days prior to on-site work and include the requirements of USACE EM 385-1-1, paragraph 16.H. and the following:
(1) For lifts of personnel, demonstrate compliance with the requirements of 29 CFR 1926.1400.

(2) For barge mounted mobile cranes, barge stability calculations identifying barge list and trim based on anticipated loading; and load charts based on calculated list and trim. The amount of list and trim shall be within the crane manufacturer's requirements.]

[f. Occupant Protection Plan. The safety and health aspects of lead-based paint removal, prepared in accordance with Section 02 83 19.00 10 LEAD BASED PAINT HAZARD ABATEMENT, TARGET HOUSING & CHILD OCCUPIED FACILITIES.]

[h. Asbestos Hazard Abatement Plan. The safety and health aspects of asbestos work, prepared in accordance with Section 02 82 14.00 10 ASBESTOS HAZARD CONTROL ACTIVITIES.]

[i. Site Safety and Health Plan. The safety and health aspects prepared in accordance with Section 01 35 29.13 HEALTH, SAFETY, AND EMERGENCY RESPONSE PROCEDURES FOR CONTAMINATED SITES.]

[j. PCB Plan. The safety and health aspects of Polychlorinated Biphenyls work, prepared in accordance with Sections 02 84 33 REMOVAL AND DISPOSAL OF POLYCHLORINATED BIPHENYLS (PCBs) and 02 61 23 REMOVAL AND DISPOSAL OF PCB CONTAMINATED SOILS.]

[k. Site Demolition Plan. The safety and health aspects prepared in accordance with Section 02 41 00 [DEMOLITION] [AND] [DECONSTRUCTION] and referenced sources. Include engineering survey as applicable.]

[l. Excavation Plan. The safety and health aspects prepared in accordance with Section 31 00 00 EARTHWORK.]

1.7 ACTIVITY HAZARD ANALYSIS (AHA)

The Activity Hazard Analysis (AHA) format shall be in accordance with USACE EM 385-1-1, Section 1. Submit the AHA for review at least 15 calendar days prior to the start of each phase. Format subsequent AHAs as amendments to the APP. The analysis should be used during daily inspections to ensure the implementation and effectiveness of the activity's safety and health controls.

The AHA list will be reviewed periodically (at least monthly) at the Contractor supervisory safety meeting and updated as necessary when procedures, scheduling, or hazards change.

Develop the activity hazard analyses using the project schedule as the basis for the activities performed. Any activities listed on the project schedule will require an AHA. The AHAs will be developed by the contractor, supplier or subcontractor and provided to the prime contractor for submittal to the Contracting Officer.

1.8 DISPLAY OF SAFETY INFORMATION

Within 1 calendar days after commencement of work, erect a safety bulletin board at the job site. Where size, duration, or logistics of project do not facilitate a bulletin board, an alternative method, acceptable to the Contracting Officer, that is accessible and includes all mandatory information for employee and visitor review, shall be deemed as meeting the requirement for a bulletin board. Include and maintain information on safety bulletin board as required by EM 385-1-1, section 01.A.06. Additional items required to be posted include:

a. Confined space entry permit.

b. Hot work permit.

1.9 SITE SAFETY REFERENCE MATERIALS

Maintain safety-related references applicable to the project, including those listed in the article "References." Maintain applicable equipment manufacturer's manuals.

1.10 EMERGENCY MEDICAL TREATMENT

Contractors will arrange for their own emergency medical treatment. Government has no responsibility to provide emergency medical treatment.

1.11 NOTIFICATIONS AND REPORTS

1.11.1 Accident Notification

Notify the Contracting Officer as soon as practical, but not later than 30 minutes after any accident meeting the definition of Recordable Injuries or Illnesses or High Visibility Accidents, property damage equal to or greater than $2,000, or any weight handling equipment accident. Within notification include contractor name; contract title; type of contract; name of activity, installation or location where accident occurred; date and time of accident; names of personnel injured; extent of property damage, if any; extent of injury, if known, and brief description of accident (to include type of construction equipment used, PPE used, etc.). Preserve the conditions and evidence on the accident site until the Government investigation team arrives on-site and Government investigation is conducted.

1.11.2 Accident Reports

a. Conduct an accident investigation for recordable injuries and illnesses, for Medical Treatment defined in paragraph DEFINITIONS, property damage accidents resulting in at least $20,000 in damages, and near misses as defined in EM 385-1-1, to establish the root cause(s) of the accident. Complete the applicable USACE Accident Report Form 3394, and provide the report to the Contracting Officer within 5 calendar day(s) of the accident. The Contracting Officer will provide copies of any required or special forms.

b. Conduct an accident investigation for any weight handling equipment accident (including rigging gear accidents) to establish the root cause(s) of the accident, complete the WHE Accident Report (Crane and Rigging Gear) form and provide the report to the Contracting Officer within 30 calendar days of the accident. Do not proceed with crane operations until cause is determined and corrective actions have been implemented to the satisfaction of the contracting officer. The Contracting Officer will provide a blank copy of the accident report form.

1.11.3 Crane Reports

Submit crane inspection reports required in accordance with USACE EM 385-1-1, Appendix H and as specified herein with Daily Reports of Inspections.

1.11.4 Certificate of Compliance

Provide a Certificate of Compliance for each crane entering an activity under this contract (see Contracting Officer for a blank certificate). State within the certificate that the crane and rigging gear meet applicable OSHA regulations (with the Contractor citing which OSHA

regulations are applicable, e.g., cranes used in construction, demolition, or maintenance comply with 29 CFR 1926 and USACE EM 385-1-1 Section 16 and Appendix I. Certify on the Certificate of Compliance that the crane operator(s) is qualified and trained in the operation of the crane to be used.[For cranes at DOD activities in foreign countries, certify that the crane and rigging gear conform to the appropriate host country safety standards.] Also certify that all of its crane operators working on the DOD activity have been trained in the proper use of all safety devices (e.g., anti-two block devices). Post certifications on the crane.

1.12 HOT WORK

Submit and obtain a written permit prior to performing "Hot Work" (welding, cutting, etc.) or operating other flame-producing/spark producing devices, from the Fire Marshall. A permit is required from the Explosives Safety Office for work in and around where explosives are processed, stored, or handled. CONTRACTORS ARE REQUIRED TO MEET ALL CRITERIA BEFORE A PERMIT IS ISSUED. Provide at least two (2) twenty (20) pound 4A:20 BC rated extinguishers for normal "Hot Work". All extinguishers shall be current inspection tagged, approved safety pin and tamper resistant seal. It is also mandatory to have a designated FIRE WATCH for any "Hot Work" done at this activity. The Fire Watch shall be trained in accordance with NFPA 51B and remain on-site for a minimum of 30 minutes after completion of the task or as specified on the hot work permit.

When starting work in the facility, require personnel to familiarize themselves with the location of the nearest fire alarm boxes and place in memory the emergency Fire Marshall’s phone number. ANY FIRE, NO MATTER HOW SMALL, SHALL BE REPORTED TO THE RESPONSIBLE FIRE MARSHALL IMMEDIATELY.

Obtain services from a NFPA Certified Marine Chemist for "HOT WORK" within or around flammable materials (such as fuel systems, welding/cutting on fuel pipes) or confined spaces (such as sewer wet wells, manholes, vaults, etc.) that have the potential for flammable or explosive atmospheres.

1.13 RADIATION SAFETY REQUIREMENTS

License Certificates for radiation materials and equipment shall be submitted to the Contracting Officer and Radiation Safety Office (RSO)for all specialized and licensed material and equipment that could cause fatal harm to construction personnel or to the construction project.

Workers shall be protected from radiation exposure in accordance with 10 CFR 20. Standards for Protection Against Radiation.

Loss of radioactive material shall be reported immediately to the Contracting Officer.

Actual exposure of the radiographic film or unshielding the source shall not be initiated until after 5 p.m. on weekdays.

In instances where radiography is scheduled near or adjacent to buildings or areas having limited access or one-way doors, no assumptions shall be made as to building occupancy. Where necessary, the Contracting Officer will direct the Contractor to conduct an actual building entry, search, and alert. Where removal of personnel from such a building cannot be

accomplished and it is otherwise safe to proceed with the radiography, a fully instructed employee shall be positioned inside such building or area to prevent exiting while external radiographic operations are in process. Transportation of Regulated Amounts of Radioactive Material will comply with 49 CFR, Subchapter C, Hazardous Material Regulations. Local Fire authorities and the site Radiation Safety officer (RSO) shall be notified of any Radioactive Material use.

Transmitter Requirements: The base policy concerning the use of transmitters such as radios, cell phones, etc., must be adhered to by all contractor personnel. They must also obey Emissions control (EMCON) restrictions.

1.14 FACILITY OCCUPANCY CLOSURE

Streets, walks, and other facilities occupied and used by the Government shall not be closed or obstructed without written permission from the Contracting Officer.

1.15 SEVERE STORM PLAN

In the event of a severe storm warning, the Contractor must:

a. Secure outside equipment and materials and place materials that could be damaged in protected areas.

b. Check surrounding area, including roof, for loose material, equipment, debris, and other objects that could be blown away or against existing facilities.

c. Ensure that temporary erosion controls are adequate.

1.16 CONFINED SPACE ENTRY REQUIREMENTS

Contractors entering and working in confined spaces while performing general industry work are required to follow the requirements of OSHA 29 CFR 1926 and comply with the requirements in Section 34 of EM 385-1-1, OSHA 29 CFR 1910, and OSHA 29 CFR 1910.146.

PART 2 PRODUCTS

PART 3 EXECUTION

3.1 CONSTRUCTION AND/OR OTHER WORK

3.1.1 Hazardous Material Exclusions

Notwithstanding any other hazardous material used in this contract, radioactive materials or instruments capable of producing ionizing/non-ionizing radiation (with the exception of radioactive material and devices used in accordance with USACE EM 385-1-1 such as nuclear density meters for compaction testing and laboratory equipment with radioactive sources) as well as materials which contain asbestos, mercury or polychlorinated biphenyls, di-isocynates, lead-based paint are prohibited. The Contracting Officer, upon written request by the Contractor, may consider exceptions to the use of any of the above excluded materials. Low mercury lamps used within fluorescent lighting fixtures are allowed as an exception without

further Contracting Officer approval. Notify the Radiation Safety Officer (RSO) prior to excepted items of radioactive material and devices being brought on base.

3.1.2 Unforeseen Hazardous Material

The design should have identified materials such as PCB, lead paint, and friable and non-friable asbestos and other OSHA regulated chemicals (i.e. 29 CFR Part 1910.1000). If material, not indicated, that may be hazardous to human health upon disturbance during construction operations is encountered, stop that portion of work and notify the Contracting Officer immediately. Within 14 calendar days the Government will determine if the material is hazardous. If material is not hazardous or poses no danger, the Government will direct the Contractor to proceed without change. If material is hazardous and handling of the material is necessary to accomplish the work, the Government will issue a modification pursuant to "FAR 52.243-4, Changes" and "FAR 52.236-2, Differing Site Conditions."

3.2 PRE-OUTAGE COORDINATION MEETING

Apply for utility outages at least 15 days in advance. As a minimum, the request should include the location of the outage, utilities being affected, duration of outage and any necessary sketches. Special requirements for electrical outage requests are contained elsewhere in this specification section. Once approved, and prior to beginning work on the utility system requiring shut down, attend a pre-outage coordination meeting with the Contracting Officer [and the[Installation representative][Public Utilities representative]] to review the scope of work and the lock-out/tag-out procedures for worker protection. No work will be performed on energized electrical circuits unless proof is provided that no other means exist.

3.3 CONTROL OF HAZARDOUS ENERGY (LOCKOUT/TAGOUT)

Ensure that each employee is familiar with and complies with these procedures and USACE EM 385-1-1, Section 12, Control of Hazardous Energy.

3.4 FALL HAZARD PROTECTION AND PREVENTION PROGRAM

Establish a fall protection and prevention program, for the protection of all employees exposed to fall hazards. Within the program include company policy, identify responsibilities, education and training requirements, fall hazard identification, prevention and control measures, inspection, storage, care and maintenance of fall protection equipment and rescue and evacuation procedures in accordance with ASSE/SAFE Z359.1.

3.4.1 Training

Institute a fall protection training program. As part of the Fall Hazard Protection and Prevention Program, provide training for each employee who might be exposed to fall hazards. Provide training by a competent person for fall protection in accordance with USACE EM 385-1-1, section 21.B.

3.4.2 Fall Protection Equipment and Systems

Enforce use of the fall protection equipment and systems designated for each specific work activity in the Fall Protection and Prevention Plan

and/or AHA at all times when an employee is exposed to a fall hazard. Protect employees from fall hazards as specified in EM 385-1-1, section 21. In addition to the required fall protection systems, safety skiff, personal floatation devices, life rings etc., are required when working above or next to water in accordance with USACE EM 385-1-1, paragraphs 05.H. and 05.I. Personal fall arrest systems are required when working from an articulating or extendible boom, swing stages, or suspended platform. In addition, personal fall arrest systems are required when operating other equipment such as scissor lifts if the work platform is capable of being positioned outside the wheelbase. The need for tying-off in such equipment is to prevent ejection of the employee from the equipment during raising, lowering, or travel. Fall protection must comply with 29 CFR 1926.500, Subpart M, USACE EM 385-1-1 and ASSE/SAFE A10.32.

3.4.2.1 Personal Fall Arrest Equipment

Personal fall arrest equipment, systems, subsystems, and components shall meet ASSE/SAFE Z359.1. Only a full-body harness with a shock-absorbing lanyard or self-retracting lanyard is an acceptable personal fall arrest body support device. Body belts may only be used as a positioning device system (for uses such as steel reinforcing assembly and in addition to an approved fall arrest system). Harnesses shall have a fall arrest attachment affixed to the body support (usually a Dorsal D-ring) and specifically designated for attachment to the rest of the system. Only locking snap hooks and carabiners shall be used. Webbing, straps, and ropes shall be made of synthetic fiber. The maximum free fall distance when using fall arrest equipment shall not exceed 6 feet. The total fall distance and any swinging of the worker (pendulum-like motion) that can occur during a fall shall always be taken into consideration when attaching a person to a fall arrest system.

3.4.3 Fall Protection for Roofing Work

Implement fall protection controls based on the type of roof being constructed and work being performed. Evaluate the roof area to be accessed for its structural integrity including weight-bearing capabilities for the projected loading.

a. Low Sloped Roofs:

(1) For work within 6 feet of an edge, on low-slope roofs, protect personnel from falling by use of personal fall arrest systems, guardrails, or safety nets. A safety monitoring system is not adequate fall protection and is not authorized.

(2) For work greater than 6 feet from an edge, erect and install warning lines in accordance with 29 CFR 1926.500 and USACE EM 385-1-1.

b. Steep-Sloped Roofs: Work on steep-sloped roofs requires a personal fall arrest system, guardrails with toe-boards, or safety nets. This requirement also includes residential or housing type construction.

3.4.4 Horizontal Lifelines

Design, install, certify and use under the supervision of a qualified person horizontal lifelines for fall protection as part of a complete fall arrest system which maintains a safety factor of 2 (29 CFR 1926.500).

3.4.5 Guardrails and Safety Nets

Design, install and use guardrails and safety nets in accordance with EM 385-1-1 and 29 CFR 1926 Subpart M.

3.4.6 Rescue and Evacuation Procedures

When personal fall arrest systems are used, the contractor must ensure that the mishap victim can self-rescue or can be rescued promptly should a fall occur. Prepare a Rescue and Evacuation Plan and include a detailed discussion of the following: methods of rescue; methods of self-rescue; equipment used; training requirement; specialized training for the rescuers; procedures for requesting rescue and medical assistance; and transportation routes to a medical facility. Include the Rescue and Evacuation Plan within the Activity Hazard Analysis (AHA) for the phase of work, in the Fall Protection and Prevention (FP&P) Plan, and the Accident Prevention Plan (APP).

3.5 EQUIPMENT

3.5.1 Material Handling Equipment

a. Material handling equipment such as forklifts shall not be modified with work platform attachments for supporting employees unless specifically delineated in the manufacturer's printed operating instructions.

b. The use of hooks on equipment for lifting of material must be in accordance with manufacturer's printed instructions.

c. Operators of forklifts or power industrial trucks shall be licensed in accordance with OSHA.

3.5.2 Weight Handling Equipment

a. Equip cranes and derricks as specified in EM 385-1-1, section 16.

b. Comply with the crane manufacturer's specifications and limitations for erection and operation of cranes and hoists used in support of the work. Perform erection under the supervision of a designated person (as defined in ASME B30.5). Perform all testing in accordance with the manufacturer's recommended procedures.

c. Comply with ASME B30.5 for mobile and locomotive cranes, ASME B30.22 for articulating boom cranes, ASME B30.3 for construction tower cranes, and ASME B30.8 for floating cranes and floating derricks.

d. Under no circumstance shall a Contractor make a lift at or above 90% of the cranes rated capacity in any configuration.

e. When operating in the vicinity of overhead transmission lines, operators and riggers shall be alert to this special hazard and follow the requirements of USACE EM 385-1-1 section 11 and ASME B30.5 or ASME B30.22 as applicable.

f. Do not crane suspended personnel work platforms (baskets) unless the Contractor proves that using any other access to the work location would

provide a greater hazard to the workers or is impossible. Do not lift personnel with a line hoist or friction crane.

g. Inspect, maintain, and recharge portable fire extinguishers as specified in NFPA 10, Standard for Portable Fire Extinguishers.

h. All employees must keep clear of loads about to be lifted and of suspended loads.

i. Use cribbing when performing lifts on outriggers.

j. The crane hook/block must be positioned directly over the load. Side loading of the crane is prohibited.

k. A physical barricade must be positioned to prevent personnel from entering the counterweight swing (tail swing) area of the crane.

l. Certification records which include the date of inspection, signature of the person performing the inspection, and the serial number or other identifier of the crane that was inspected shall always be available for review by Contracting Officer personnel.

m. Written reports listing the load test procedures used along with any repairs or alterations performed on the crane shall be available for review by Contracting Officer personnel.

n. Certify that all crane operators have been trained in proper use of all safety devices (e.g. anti-two block devices).

3.5.3 USE OF EXPLOSIVES

Explosives shall not be used or brought to the project site without prior written approval from the Contracting Officer. Such approval shall not relieve the Contractor of responsibility for injury to persons or for damage to property due to blasting operations.

Storage of explosives, when permitted on Government property, shall be only where directed and in approved storage facilities. These facilities shall be kept locked at all times except for inspection, delivery, and withdrawal of explosives.

3.6 EXCAVATIONS

Soil classification must be performed by a competent person in accordance with 29 CFR 1926 and EM 385-1-1.

3.6.1 Utility Locations

All underground utilities in the work area must be positively identified by a third party, independent, private utility locating company in addition to any station locating service and coordinated with the station utility department.

3.6.2 Utility Location Verification

Physically verify underground utility locations, including utility depth, by hand digging using wood or fiberglass handled tools when any adjacent

construction work is expected to come within three feet of the underground system.

3.6.3 Utilities Within and Under Concrete, Bituminous Asphalt, and Other Impervious Surfaces

Utilities located within and under concrete slabs or pier structures, bridges, parking areas, and the like, are extremely difficult to identify. Whenever contract work involves chipping, saw cutting, or core drilling through concrete, bituminous asphalt or other impervious surfaces, the existing utility location must be coordinated with station utility departments in addition to location and depth verification by a third party, independent, private locating company. The third party, independent, private locating company shall locate utility depth by use of Ground Penetrating Radar (GPR), X-ray, bore scope, or ultrasound prior to the start of demolition and construction. Outages to isolate utility systems must be used in circumstances where utilities are unable to be positively identified. The use of historical drawings does not alleviate the contractor from meeting this requirement.

3.7 ELECTRICAL

3.7.1 Portable Extension Cords

Size portable extension cords in accordance with manufacturer ratings for the tool to be powered and protected from damage. Immediately removed from service all damaged extension cords. Portable extension cords shall meet the requirements EM 385-1-1, NFPA 70E, and OSHA electrical standards.

3.8 WORK IN CONFINED SPACES

Comply with the requirements in Section 34 of USACE EM 385-1-1, OSHA 29 CFR 1910, OSHA 29 CFR 1910.146, OSHA Directive CPL 2.100 and OSHA 29 CFR 1926. Any potential for a hazard in the confined space requires a permit system to be used.
a. Entry Procedures. Prohibit entry into a confined space by personnel for any purpose, including hot work, until the qualified person has conducted appropriate tests to ensure the confined or enclosed space is safe for the work intended and that all potential hazards are controlled or eliminated and documented. (See Section 06.I.06 of USACE EM 385-1-1 for entry procedures.) All hazards pertaining to the space shall be reviewed with each employee during review of the AHA.

b. Forced air ventilation is required for all confined space entry operations and the minimum air exchange requirements must be maintained to ensure exposure to any hazardous atmosphere is kept below its' action level.

c. Sewer wet wells require continuous atmosphere monitoring with audible alarm for toxic gas detection.

SECTION TABLE OF CONTENTS

DIVISION 01 - GENERAL REQUIREMENTS

SECTION 01 45 01

USACE QUALITY CONTROL

PART 1 GENERAL

1.1 REFERENCES
1.2 PAYMENT

PART 2 PRODUCTS

PART 3 EXECUTION

3.1 GENERAL REQUIREMENTS
3.2 QUALITY CONTROL PLAN
3.2.1 Content of the CQC Plan
3.2.2 Additional Requirements for Design Quality Control (DQC) Plan
3.2.3 Acceptance of Plan
3.2.4 Notification of Changes
3.3 COORDINATION MEETING
3.4 QUALITY CONTROL ORGANIZATION
3.4.1 Personnel Requirements
3.4.2 CQC System Manager
3.4.3 Organizational Changes
3.5 SUBMITTALS AND DELIVERABLES
3.6 CONTROL
3.6.1 Preparatory Phase
3.6.2 Initial Phase
3.6.3 Follow-up Phase
3.6.4 Additional Preparatory and Initial Phases
3.7 RESERVED
3.8 COMPLETION INSPECTION
3.8.1 Punch-Out Inspection
3.8.2 Pre-Final Inspection
3.8.3 Final Acceptance Inspection
3.9 DOCUMENTATION
3.10 SAMPLE FORMS
3.11 NOTIFICATION OF NONCOMPLIANCE

SECTION 01 45 01

USACE QUALITY CONTROL

PART 1 GENERAL

1.1 REFERENCES

The publications listed below form a part of this specification to the extent referenced. The publications are referred to within the text by the basic designation only.

ASTM INTERNATIONAL (ASTM)

(2008) Minimum Requirements for Agencies Engaged in the Testing and/or Inspection of Soil and Rock as Used in Engineering Design and Construction

(2008) Standard Specification for Agencies Engaged in the Testing and/or Inspection of Materials Used in Construction

U.S. ARMY CORPS OF ENGINEERS (USACE)

ER 1110-1-12 (2006) Quality Management

1.2 PAYMENT

Separate payment will not be made for providing and maintaining an effective Quality Control program, and all associated costs will be included in the applicable Bid Schedule unit or lump-sum prices.

PART 2 PRODUCTS

Not Used

PART 3 EXECUTION

3.1 GENERAL REQUIREMENTS

Establish and maintain an effective quality control (QC) system in compliance with the Contract Clause titled "Inspection of Construction." QC consist of plans, procedures, and organization necessary to produce an end product which complies with the contract requirements. Cover all construction operations, both onsite and offsite, and be keyed to the proposed construction sequence.

The project superintendent will be held responsible for the quality of work and is subject to removal by the Contracting Officer for non-compliance with the quality requirements specified in the contract. In this context the highest level manager responsible for the overall construction activities at the site, including quality and production is the project superintendent. The project superintendent must maintain a physical presence at the site at all times and is responsible for all construction and related activities at the site, except as otherwise acceptable to the Contracting Officer.

3.2 QUALITY CONTROL PLAN

Submit no later than 15 days after receipt of notice to proceed, the Contractor Quality Control (CQC) Plan proposed to implement the requirements of the Contract Clause titled "Inspection of Construction." The Government will consider an interim plan for the first 30 days of operation. Construction will be permitted to begin only after acceptance of the CQC Plan or acceptance of an interim plan applicable to the particular feature of work to be started. Work outside of the accepted interim plan will not be permitted to begin until acceptance of a CQC Plan or another interim plan containing the additional work.

3.2.1 Content of the CQC Plan

Include, as a minimum, the following to cover all construction operations, both onsite and offsite, including work by subcontractors, fabricators, suppliers, and purchasing agents:

a. A description of the quality control organization, including a chart showing lines of authority and acknowledgment that the CQC staff will implement the three phase control system for all aspects of the work specified. Include a CQC System Manager who reports to the project superintendent.

b. The name, qualifications (in resume format), duties, responsibilities, and authorities of each person assigned a CQC function.

c. A copy of the letter to the CQC System Manager signed by an authorized official of the firm which describes the responsibilities and delegates sufficient authorities to adequately perform the functions of the CQC System Manager, including authority to stop work which is not in compliance with the contract. Letters of direction to all other various quality control representatives outlining duties, authorities, and responsibilities will be issued by the CQC System Manager. Copies of these letters must be furnished to the Government.

d. Procedures for scheduling, reviewing, certifying, and managing submittals, including those of subcontractors, offsite fabricators, suppliers, and purchasing agents.

These procedures must be in accordance with Section 01 33 00 SUBMITTAL PROCEDURES.

e. Control, verification, and acceptance testing procedures for each specific test to include the test name, specification paragraph requiring test, feature of work to be tested, test frequency, and person responsible for each test. (Laboratory facilities approved by the Contracting Officer must be used.)

f. Procedures for tracking preparatory, initial, and follow-up control phases and control, verification, and acceptance tests including documentation.

g. Procedures for tracking construction deficiencies from identification through acceptable corrective action. Establish verification procedures that identified deficiencies have been corrected.

h. Reporting procedures, including proposed reporting formats.

i. A list of the definable features of work. A definable feature of work is a task which is separate and distinct from other tasks, has separate control requirements, and may be identified by different trades or disciplines, or it may be work by the same trade in a different environment. Although each section of the specifications may generally be considered as a definable feature of work, there are frequently more than one definable features under a particular section. This list will be agreed upon during the coordination meeting.

3.2.3 Acceptance of Plan

Acceptance of the Contractor's plan is required prior to the start of construction. Acceptance is conditional and will be predicated on satisfactory performance during the construction. The Government reserves the right to require the Contractor to make changes in his CQC Plan and operations including removal of personnel, as necessary, to obtain the quality specified.

3.2.4 Notification of Changes

After acceptance of the CQC Plan, notify the Contracting Officer in writing of any proposed change. Proposed changes are subject to acceptance by the Contracting Officer.

3.3 COORDINATION MEETING

After the Preconstruction Conference, before start of construction and prior to acceptance by the Government of the CQC Plan, meet with the Contracting Officer or Authorized Representative and discuss the Contractor's quality control system. Submit the CQC Plan a minimum of 5 calendar days prior to the Coordination Meeting. During the meeting, a mutual understanding of the system details must be developed, including the forms for recording the CQC operations, control activities, testing, administration of the system for both onsite and offsite work, and the interrelationship of Contractor's Management

and control with the Government's Quality Assurance. Minutes of the meeting will be prepared by the Government, signed by both the contractor and the Contracting Officer and will become a part of the contract file. There may be occasions when subsequent conferences will be called by either party to reconfirm mutual understandings and/or address deficiencies in the CQC system or procedures which may require corrective action by the Contractor.

3.4 QUALITY CONTROL ORGANIZATION

3.4.1 Personnel Requirements

The requirements for the CQC organization are a CQC System Manager and sufficient number of additional qualified personnel to ensure safety and contract compliance. The Safety and Health Manager must receive direction and authority from the CQC System Manager and serve as a member of the CQC staff. Personnel identified in the technical provisions as requiring specialized skills to assure the required work is being performed properly will also be included as part of the CQC organization. The Contractor's CQC staff must maintain a presence at the site at all times during progress of the work and have complete authority and responsibility to take any action necessary to ensure contract compliance. The CQC staff will be subject to acceptance by the Contracting Officer. Provide adequate office space, filing systems and other resources as necessary to maintain an effective and fully functional CQC organization. Promptly complete and furnish all letters, material submittals, shop drawing submittals, schedules and all other project documentation to the CQC organization. The CQC organization shall be responsible to maintain these documents and records at the site at all times, except as otherwise acceptable to the Contracting Officer.

3.4.2 CQC System Manager

Identify as CQC System Manager an individual within the onsite work organization who is responsible for overall management of CQC and have the authority to act in all CQC matters for the Contractor. The CQC System Manager must be a graduate engineer, graduate architect, or a graduate of construction management, or a person with a minimum of 2 years of dredging experience on work similar to this contract. This CQC System Manager must be on the site at all times during construction and be employed by the prime Contractor. The CQC System Manager must be assigned no other duties. Identify in the plan an alternate to serve in the event of the CQC System Manager's absence. The requirements for the alternate are the same as the CQC System Manager.

3.4.4 Additional Requirement

In addition to the above experience and/or education requirements the CQC System Manager shall have completed the course entitled "Construction Quality Management for Contractors". This course is periodically offered at the Mobile District Corps of Engineers.

3.4.3 Organizational Changes

The Contractor shall maintain the CQC staff at full strength at all times. When it is necessary to make changes to the CQC staff, the Contractor shall revise the CQC Plan to reflect the changes and submit the changes to the Contracting Officer for acceptance.

3.5 SUBMITTALS AND DELIVERABLES

Submittals, if needed, shall be made as specified in Section 01 33 00 SUBMITTAL PROCEDURES. The CQC organization shall be responsible for certifying that all submittals and deliverables are in compliance with the contract requirements. When Section 23 08 00.00 10 COMMISSIONNING OF HAVAC SYSTEMS are included in the contract, the submittals required by those sections must be coordinated with Section 01 33 00 SUBMITTAL PROCEDURES to ensure adequate time is allowed for each type of submittal required.

3.6 CONTROL

Contractor Quality Control is the means by which the Contractor ensures that the construction, to include that of subcontractors and suppliers, complies with the requirements of the contract. At least three phases of control shall be conducted by the CQC System Manager for each definable feature of the construction work as follows:

3.6.1 Preparatory Phase

This phase shall be performed prior to beginning work on each definable feature of work, after all required plans/documents/materials are approved/accepted, and after copies are at the work site. This phase shall include:

a. A review of each paragraph of applicable specifications, reference codes, and standards. A copy of those sections of referenced codes and standards applicable to that portion of the work to be accomplished in the field shall be made available by the Contractor at the preparatory inspection. These copies shall be maintained in the field and available for use by Government personnel until final acceptance of the work.

b. A review of the contract drawings.

c. A check to assure that all materials and/or equipment have been tested, submitted, and approved.

d. Review of provisions that have been made to provide required control inspection and testing.

e. Examination of the work area to assure that all required preliminary work has been completed and is in compliance with the contract.

f. A physical examination of required materials, equipment, and sample work to assure that they are on hand, conform to approved shop drawings or submitted data, and are properly stored.

g. A review of the appropriate activity hazard analysis to assure safety requirements are met.

h. Discussion of procedures for controlling quality of the work including repetitive deficiencies. Document construction tolerances and workmanship standards for that feature of work.

i. A check to ensure that the portion of the plan for the work to be performed has been accepted by the Contracting Officer.

j. Discussion of the initial control phase.

k. The Government shall be notified at least 24 hours in advance of beginning the preparatory control phase. This phase shall include a meeting conducted by the CQC System Manager and attended by the superintendent, other CQC personnel (as applicable), and the foreman responsible for the definable feature. The results of the preparatory phase actions shall be documented by separate minutes prepared by the CQC System Manager and attached to the daily CQC report. The Contractor shall instruct applicable workers as to the acceptable level of workmanship required in order to meet contract specifications.

3.6.2 Initial Phase

This phase shall be accomplished at the beginning of a definable feature of work. The following shall be accomplished:

a. A check of work to ensure that it is in full compliance with contract requirements. Review minutes of the preparatory meeting.

b. Verify adequacy of controls to ensure full contract compliance. Verify required control inspection and testing.

c. Establish level of workmanship and verify that it meets minimum acceptable workmanship standards. Compare with required sample panels as appropriate.

d. Resolve all differences.

e. Check safety to include compliance with and upgrading of the safety plan and activity hazard analysis. Review the activity analysis with each worker.

f. The Government shall be notified at least 24 hours in advance of beginning the initial phase. Separate minutes of this phase shall be prepared by the CQC System Manager and attached to the daily CQC report. Exact location of initial phase shall be indicated for future reference and comparison with follow-up phases.

g. The initial phase should be repeated for each new crew to work onsite, or any time acceptable specified quality standards are not being met.

3.6.3 Follow-up Phase

Daily checks shall be performed to assure control activities, including control testing, are providing continued compliance with contract requirements, until completion of the particular feature of work. The checks shall be made a matter of record in the CQC documentation. Final follow-up checks shall be conducted and all deficiencies corrected prior to the start of additional features of work which may be affected by the deficient work. The Contractor shall not build upon nor conceal non-conforming work.

3.6.4 Additional Preparatory and Initial Phases

Additional preparatory and initial phases shall be conducted on the same definable features of work if: the quality of on-going work is unacceptable; if there are changes in the applicable CQC staff, onsite production supervision or work crew; if work on a definable feature is resumed after a substantial period of inactivity; or if other problems develop.

3.7 RESERVED

3.8 COMPLETION INSPECTION

3.8.1 Punch-Out Inspection

Near the end of the work, or any increment of the work established by a time stated in the SPECIAL CONTRACT REQUIREMENTS Clause, "Commencement, Prosecution, and Completion of Work", or by the specifications, the CQC Manager shall conduct an inspection of the work. A

punch list of items which do not conform to the approved drawings and specifications shall be prepared and included in the CQC documentation, as required by paragraph DOCUMENTATION. The list of deficiencies shall include the estimated date by which the deficiencies will be corrected. The CQC System Manager or staff shall make a second inspection to ascertain that all deficiencies have been corrected. Once this is accomplished, the Contractor shall notify the Government that the facility is ready for the Government Pre-Final inspection.

3.8.2 Pre-Final Inspection

The Government will perform the pre-final inspection to verify that the facility is complete and ready to be occupied. A Government Pre-Final Punch List may be developed as a result of this inspection. The Contractor's CQC System Manager shall ensure that all items on this list have been corrected before notifying the Government, so that a Final inspection with the customer can be scheduled. Any items noted on the Pre-Final inspection shall be corrected in a timely manner. These inspections and any deficiency corrections required by this paragraph shall be accomplished within the time slated for completion of the entire work or any particular increment of the work if the project is divided into increments by separate completion dates.

3.8.3 Final Acceptance Inspection

The Contractor's Quality Control Inspection personnel, plus the superintendent or other primary management person, and the Contracting Officer's Representative shall be in attendance at the final acceptance inspection. Additional Government personnel including, but not limited to, those from Base/Post Civil Facility Engineer user groups, and major commands may also be in attendance. The final acceptance inspection will be formally scheduled by the Contracting Officer based upon results of the Pre-Final inspection. Notice shall be given to the Contracting Officer at least 14 days prior to the final acceptance inspection and shall include the Contractor's assurance that all specific items previously identified to the Contractor as being unacceptable, along with all remaining work performed under the contract, will be complete and acceptable by the date scheduled for the final acceptance inspection. Failure of the Contractor to have all contract work acceptably complete for this inspection will be cause for the Contracting Officer to bill the Contractor for the Government's additional inspection cost in accordance with the contract clause titled "Inspection of Construction".

3.9 DOCUMENTATION

The Contractor shall maintain current records providing factual evidence that required quality control activities and/or tests have been performed. These

records shall include the work of subcontractors and suppliers and shall be on an acceptable form that includes, as a minimum, the following information:

a. Contractor/subContractor and their area of responsibility.

b. Operating plant/equipment with hours worked, idle, or down for repair.

c. Work performed each day, giving location, description, and by whom. When Network Analysis (NAS) is used, identify each phase of work performed each day by NAS activity number.

d. Test and/or control activities performed with results and references to specifications/drawings requirements. The control phase shall be identified (Preparatory, Initial, Follow-up). List of deficiencies noted, along with corrective action.

e. Quantity of materials received at the site with statement as to acceptability, storage, and reference to specifications/drawings requirements.

f. Submittals and deliverables reviewed, with contract reference, by whom, and action taken.

g. Offsite surveillance activities, including actions taken.

h. Job safety evaluations stating what was checked, results, and instructions or corrective actions.

i. Instructions given/received and conflicts in plans and/or specifications.

j. Contractor's verification statement.

These records shall indicate a description of trades working on the project; the number of personnel working; weather conditions encountered; and any delays encountered. These records shall cover both conforming and deficient features and shall include a statement that equipment and materials incorporated in the work and workmanship comply with the contract. The original and one copy of these records in report form shall be furnished to the Government daily within 24 hours after the date covered by the report, except that reports need not be submitted for days on which no work is performed. As a minimum, one report shall be prepared and submitted for every 7 days of no work and on the last day of a no work period. All calendar days shall be accounted for throughout the life of the contract. The first report following a day of no work shall be for that day only. Reports shall be signed and dated by the CQC System Manager. The report from the CQC System Manager shall include copies of test reports and copies of reports prepared by all subordinate quality control personnel.

3.10 SAMPLE FORMS

Sample forms enclosed at the end of this section.

3.11 NOTIFICATION OF NONCOMPLIANCE

The Contracting Officer will notify the Contractor of any detected noncompliance with the foregoing requirements. The Contractor shall take immediate corrective action after receipt of such notice. Such notice, when delivered to the Contractor at the work site, shall be deemed sufficient for the purpose of notification. If the Contractor fails or refuses to comply promptly, the Contracting Officer may issue an order stopping all or part of the work until satisfactory corrective action has been taken. No part of the time lost due to such stop orders shall be made the subject of claim for extension of time or for excess costs or damages by the Contractor.

--End of Section--

SECTION 01 45 00.15 10

RESIDENT MANAGEMENT SYSTEM CONTRACTOR MODE(RMS CM)
11/16

PART 1 GENERAL

1.1 REFERENCES

The publications listed below form a part of this section to the extent referenced. The publications are referred to within the text by the basic designation only.

U.S. ARMY CORPS OF ENGINEERS (USACE)

EM 385-1-1	(2014) Safety and Health Requirements Manual

1.2 Contract Administration

The Government will use the Resident Management System (RMS) to assist in its monitoring and administration of this contract. The Contractor uses the Government-furnished Construction Contractor Mode of RMS, referred to as RMS CS, to record, maintain, and submit various information throughout the contract period. The Contractor mode user manuals, updates, and training information can be downloaded from the RMS web site (http://rms.usace.army.mil). The joint Government-Contractor use of RMS facilitates electronic exchange of information and overall management of the contract. QCS provides the means for the Contractor to input, track, and electronically share information with the Government in the following areas:

Administration
Finances
Quality Control
Submittal Monitoring
Scheduling
Import/Export of Data

1.2.1 Correspondence and Electronic Communications

For ease and speed of communications, exchange correspondence and other documents in electronic format to the maximum extent feasible between the Government and Contractor. Correspondence, pay requests and other documents comprising the official contract record are also be provided in paper format, with signatures and dates where necessary. Paper documents will govern, in the event of discrepancy with the electronic version.

1.2.2 Other Factors

Particular attention is directed to Contract Clause, "Schedules for Construction Contracts", Contract Clause, "Payments", Section 01 32 01.00 10 PROJECT SCHEDULE, Section 01 33 00 SUBMITTAL PROCEDURES, and Section 01 45 00.00 10 QUALITY CONTROL, which have a direct relationship to the reporting to be accomplished through RMS. Also, there is no separate payment for establishing and maintaining the RMS database; costs associated will be included in the contract pricing for the work.

1.3 RMS SOFTWARE

RMS is a Windows-based program that can be run on a Windows based PC meeting the requirements as specified in Section 1.3. The Government will make available the RMS software to the Contractor after award of the construction contract. Prior to the Pre-Construction Conference, the Contractor will be responsible to download, install and use the latest version of the RMS software from the Government's RMS Internet Website. Any program updates of RMS will be made available to the Contractor via the Government RMS Website as the updates become available.

1.3.1 RMS CONTRACTOR'S MODE (CM)

RMS Contractor's Mode or RMS CM is the replacement for Quality Control System or QCS. The database remains the same. References to RMS in this specification includes RMS CM.

1.4 SYSTEM REQUIREMENTS

The following is the minimum system configuration required to run RMS and Contractor Mode:

Minimum RMS System Requirements	
Hardware	
Windows-based PC	1.5 GHz 2 core or higher processor
RAM	8 GB
Hard drive disk	200 GB space for sole use by the QCS system
Monitor	Screen resolution 1366 x 768
Mouse or other pointing device	
Windows compatible printer	Laser printer must have 4 MB+ of RAM
Connection to the Internet	minimum 4 Mbs per user
Software	
MS Windows	Windows 7 x 64 bit (RMS requires 64 bit O/S) or newer
Word Processing software	Viewer for MS Word 2013, MS Excel 2013, or newer
Microsoft.NET Framework	Coordinate with Government QA Representative for free version required

Minimum RMS System Requirements	
Email	MAPI compatible
Virus protection software	Regularly upgraded with all issued manufacturer's updates and is able to detect most zero day viruses.

1.5 RELATED INFORMATION

1.5.1 RMS User Guide

After contract award, download instructions for the installation and use of RMS from the Government RMS Internet Website.

1.6 CONTRACT DATABASE

Prior to the pre-construction conference, the Government will provide the Contractor with basic contract award data to use for RMS. The Government will provide data updates to the Contractor as needed. These updates will generally consist of submittal reviews, correspondence status, Quality Assurance(QA) comments, and other administrative and QA data.

1.7 DATABASE MAINTENANCE

Establish, maintain, and update data in the RMS database throughout the duration of the contract at the Contractor's site office. Submit data updates to the Government (e.g., daily reports, submittals, RFI's, schedule updates, payment requests) using RMS. The RMS database typically includes current data on the following items:

1.7.1 Administration

1.7.1.1 Contractor Information

Contain within the database the Contractor's name, address, telephone numbers, management staff, and other required items. Within 7 calendar days of receipt of RMS software from the Government, deliver Contractor administrative data in electronic format in RMS.

1.7.1.2 Subcontractor Information

Contain within the database the name, trade, address, phone numbers, and other required information for all subcontractors. A subcontractor is listed separately for each trade to be performed. Assign each subcontractor/trade a unique Responsibility Code, provided in RMS. Within 7 calendar days of receipt of RMS software from the Government, deliver subcontractor administrative data in electronic format.

1.7.1.3 Correspondence

Identify all Contractor correspondence to the Government with a serial number. Prefix correspondence initiated by the Contractor's site office with "S". Prefix letters initiated by the Contractor's home (main) office with "H". Letters are numbered starting from 0001. (e.g., H-0001 or S-0001). The Government's letters to the Contractor will be prefixed with "C".

1.7.1.4 Equipment

Contain within the Contractor's RMS database a current list of equipment planned for use or being used on the jobsite, including the most recent and planned equipment inspection dates.

1.7.1.5 Management Reporting

RMS includes a number of reports that Contractor management can use to track the status of the project. The value of these reports is reflective of the quality of the data input, and is maintained in the various sections of RMS. Among these reports are: Progress Payment Request worksheet, Quality Assurance/Quality Control (QA/QC) comments, Submittal Register Status, Three-Phase Control checklists.

1.7.1.6 Request For Information (RFI)

Exchange all Requests For Information (RFI) using the Built-in RFI generator and tracker in RMS.

1.7.2 Finances

1.7.2.1 Pay Activity Data

Include within the RMS database a list of pay activities that the Contractor develops in conjunction with the construction schedule. The sum of pay activities equals the total contract amount, including modifications. Each pay activity must be assigned to a Contract Line Item Number (CLIN). The sum of the activities equals the amount of each CLIN. The sum of all CLINs equals the contract amount.

1.7.2.2 Payment Requests

Prepare all progress payment requests using RMS. Complete the payment request worksheet, prompt payment certification, and payment invoice in RMS. Update the work completed under the contract, measured as percent or as specific quantities, at least monthly. After the update, generate a payment request report using RMS. Submit the payment request, prompt payment certification, and payment invoice with supporting data using RMS CM. If permitted by the Contracting Officer, email or a optical disc may be used. A signed paper copy of the approved payment request is also required and will govern in the event of discrepancy with the electronic version.

1.7.3 Quality Control (QC)

RMS provides a means to track implementation of the 3-phase QC Control System, prepare daily reports, identify and track deficiencies, document progress of work, and support other Contractor QC requirements. Maintain this data on a daily basis. Entered data will automatically output to the RMS generated daily report. Provide the Government a Contractor Quality Control (CQC) Plan within the time required in Section 01 45 00.00 10 QUALITY CONTROL. Within seven calendar days of Government acceptance, submit a RMS update reflecting the information contained in the accepted CQC Plan: schedule, pay activities, features of work, submittal register, QC requirements, and equipment list.

1.7.3.1 Daily Contractor Quality Control (CQC) Reports.

RMS includes the means to produce the Daily CQC Report. The Contractor can use other formats to record basic Quality Control(QC) data. However, the Daily CQC Report generated by RMS must be the Contractor's official report. Summarize data from any supplemental reports by the Contractor and consolidate onto the RMS-generated Daily CQC Report. Submit daily CQC Reports as required by Section 01 45 00.00 10 QUALITY CONTROL. Electronically submit reports to the Government within 24 hours after the date covered by the report. Also provide the Government a signed, printed copy of the daily CQC report.

1.7.3.2 Deficiency Tracking.

Use RMS to track deficiencies. Deficiencies identified by the Contractor will be numerically tracked using its Quality Control (QC) punch list items. Maintain a current log of its QC punch list items in the RMS database. The Government will log the deficiencies it has identified using its Quality Assurance (QA) punch list items. The Government's QA punch list items will be included in its export file to the Contractor. Regularly update the correction status of both QC and QA punch list items.

1.7.3.3 QC Requirements

Develop and maintain a complete list of QC testing and required structural and life safety special inspections required by the International Code Council (ICC), transferred and installed property, and user training requirements in RMS. Update data on these QC requirements as work progresses, and promptly provide the information to the Government via RMS.

1.7.3.4 Three-Phase Control Meetings

Maintain scheduled and actual dates and times of preparatory and initial control meetings in RMS.

1.7.3.5 Labor and Equipment Hours

Log labor and equipment exposure hours on a daily basis. The labor and equipment exposure data will be rolled up into a monthly exposure report.

1.7.3.6 Accident/Safety Reporting

The Government will issue safety comments, directions, or guidance whenever safety deficiencies are observed. The Government's safety comments will be provided via RMS CM. Regularly update the correction status of the safety comments. In addition, utilize RMS to advise the Government of any accidents occurring on the jobsite. A brief supplemental entry of an accident is not to be considered as a substitute for completion of mandatory reports, e.g., ENG Form 3394 and OSHA Form 300.

1.7.3.7 Features of Work

Include a complete list of the features of work in the RMS database. A feature of work is associated with multiple pay activities. However, each pay activity (see subparagraph "Pay Activity Data" of paragraph "Finances") will only be linked to a single feature of work.

1.7.3.8 Hazard Analysis

Use RMS CM to develop a hazard analysis for each feature of work included in the CQC Plan. The Activity Hazard Analysis will include information required by EM 385-1-1, paragraph 01.A.13.

1.7.4 Submittal Management

The Government will provide the initial submittal register in electronic format. Thereafter, maintain a complete list of submittals, including completion of data columns. Dates when submittals are received and returned by the Government will be included. Use RMS CM to track and transmit submittals. ENG Form 4025, submittal transmittal form, and the submittal register update is produced using RMS. RMS will be used to update, store and exchange submittal registers and transmittals. In addition to requirements stated in specification 01 33 00, actual submittals are to be stored in RMS CM, with hard copies also provided. Exception will be where the Contracting Officer specifies only hard copies required, where size of document cannot be saved in RMS CM, and where samples, spare parts, color boards, and full size drawings are to be provided.

1.7.5 Schedule

Develop a construction schedule consisting of pay activities, in accordance with Section 01 32 01.00 10 PROJECT SCHEDULE. Input and maintain in the RMS database the schedule either manually or by using the Standard Data Exchange Format (SDEF) (see Section 01 32 01.00 10 PROJECT SCHEDULE). Include with each pay request the updated schedule. Provide electronic copies of transmittals.

1.7.6 Import/Export of Data

RMS includes the ability to import schedule data using SDEF.

1.8 IMPLEMENTATION

Use of RMS CM as described in the preceding paragraphs is mandatory. Ensure that sufficient resources are available to maintain contract data within the RMS CM system. RMS CM is an integral part of the Contractor's management of quality control.

1.9 MONTHLY COORDINATION MEETING

Update the RMS CM database each workday. At least monthly, generate and submit a schedule update. At least one week prior to submittal, meet with the Government representative to review the planned progress payment data submission for errors and omissions.

Make required corrections prior to Government acceptance of the export file and progress payment request. Payment requests accompanied by incomplete or incorrect data submittals will not be accepted. The Government will not process progress payments until all required corrections are processed.

1.10 NOTIFICATION OF NONCOMPLIANCE

The Contracting Officer will notify the Contractor of any detected noncompliance with the requirements of this specification. Take immediate corrective action after receipt of such notice. Such notice, when

delivered to the Contractor at the work site, will be deemed sufficient for the purpose of notification.

PART 2 PRODUCTS

Not Used

PART 3 EXECUTION

Not Used

-- End of Section --

CONTRACTOR'S QUALITY CONTROL REPORT (QCR) (ER 1180-1-6)	DATE:	REPORT NO.:

CONTRACT NUMBER AND NAME OF CONTRACTOR:	DESCRIPTION AND LOCATION OF THE WORK:

WEATHER CLASSIFICATION:

CLASS A No interruptions of any kind from weather conditions occurring on this or previous shifts.
CLASS B Weather occurred during this shift that caused a complete stoppage of all work.
CLASS C Weather occurred during this shift that caused a partial stoppage of work.
CLASS D Weather overhead excellent or suitable during shift. Work completely stopped due to results of previous adverse weather.
CLASS E Weather overhead excellent or suitable during shift but work partially stopped due to previous adverse manner.
OTHER Explain.

CLASSIFICATION:

CLASS _____

TEMPERATURE:

MAX _____ MIN _____

PRECIPITATION:

INCHES _____

CONTRACTOR/SUBCONTRACTORS AND AREA OF RESPONSIBILITY FOR WORK PERFORMED TODAY: *(Attach list of items of equipment either idle or working as appropriate.)*

a. _____
b. _____
c. _____
d. _____
e. _____
f. _____
g. _____

1. WORK PERFORMED TODAY: (Indicate location and description of work performed. Refer to work performed by prime and/or subcontractors by letter in Table above.)

PURPOSE: Contractors Daily QC Report. Revision necessitated by EIG recommendation
MONTHLY USAGE: 1,500
PRESCRIBING DIRECTIVE: ER 1180-1-6
FUNCTIONAL CODE: 1180 Series - Engineer Contracts

2. TYPE AND RESULTS OF INSPECTION: (Indicate whether: P - Preparatory, I - Initial, or F - Follow-up and include satisfactory work completed or deficiencies with action to be taken.)

3. TESTS REQUIRED BY PLANS AND/OR SPECIFICATIONS PERFORMED AND RESULTS OF TESTS:

4. VERBAL INSTRUCTIONS RECEIVED: (List any instructions given by Government personnel on construction deficiencies. retesting required, etc., with action to be taken.)

5. REMARKS: (Cover any conflicts in plans, specifications or instructions: acceptability of incoming materials: offsite surveillance activities; progress of work, delays, causes and extent thereof; days of no work with reasons for same.)

6. SAFETY: (Include any infractions of approved safety plan, safety manual or instructions from Government personnel. Specify corrective action taken.)

INSPECTOR

CONTRACTOR'S CERTIFICATION: I certify that the above report is complete and correct and that all material and equipment used, work performed and tests conducted during this reporting period were in strict compliance with the contract plans and specifications except as noted above.

CONTRACTOR'S APPROVED AUTHORIZED REPRESENTATIVE

REPORT OF OPERATIONS—PIPELINE, DIPPER OR BUCKET DREDGES

REPORTS CONTROL SYMBOL ENGCW-0-13

THRU:	TO:	FROM:	REPORT NO.

CHARACTER OF REPORT ☐ MAINTENANCE ☐ NEW WORK ☐ DAILY ☐ STATUS ☐ COMPLETION ☐ ANNUAL — DATE OR PERIOD

DREDGE

NAME AND TYPE	SIZE →	PIPELINE *in. dia. disch.*	DIPPER OR BUCKET *cu. yds. cap.*

HORSEPOWER OF →	DREDGE PUMP	SUCTION PIPE JET	CUTTER OR BUCKET	PROPULSION

NUMBER OF CREW MEMBERS →	DREDGE	SHORE	OTHER PLANT	TOTAL	WORK SCHEDULE →	SHIFTS PER DAY	DAYS PER WEEK

PROJECT AND BAR

NAME	AUTH DIMENSIONS →	WIDTH	DEPTH	OVERDEPTH

LOCATION *(include station numbers)*

CHARACTER OF MATERIAL

ABSOLUTE DENSITY *G.M.S./liter*	IN PLACE DENSITY *G.M.S./liter*	VOIDS RATIO

GRAIN SIZE D_{10} *M.M* D_{50} *M.M* D_{90} *M.M* — GEOLOGICAL CLASSIFICATION

CONTRACT OR DREDGING ORDER NUMBER — ☐ CONTRACTOR ☐ HIRED LABOR — TOTAL NO. OF DAYS ON WHICH WORK WAS DONE

CHANNEL CONDITION

AVERAGE DEPTH →	BEFORE DREDGING	AFTER DREDGING	MINIMUM SOUNDING →	BEFORE DREDGING	AFTER DREDGING

RIVER STAGE

MINIMUM	TIME	MAXIMUM	TIME	GAGE LOCATION

WEATHER CONDITION *(clear, cloudy, rain, snow, and fog)* — VISIBILITY *miles* — WIND *(maximum velocity & direction)*

WORK PERFORMED

ITEM	UNIT	QUANTITY
AVERAGE WIDTH OF CUT	FEET	
TOTAL ADVANCE THIS PERIOD	FEET	
TOTAL ADV. PREVIOUS TO THIS PERIOD	FEET	
TOTAL ADVANCE TO DATE	FEET	
FLOATING PIPE: SHORE PIPE:		
TOTAL LENGTH OF DISCHARGE PIPE	FEET	
AVERAGE LIFT	FEET	
AVERAGE PUMP SPEED	R.P.M.	
AVG. DREDGED PER PUMP. HR, GROSS	CU.YDS.	
SCOWS LOADED	NUMBER	
AVERAGE LOAD PER SCOW	CU.YDS.	

CUBIC YARDS REMOVED

AMOUNT DREDGED THIS PERIOD:
(1) GROSS *(computed amount)*
(2) CREDITED *(pay place)*

AMOUNT PREVIOUSLY REPORTED:
(1) GROSS *(computed amount)*
(2) CREDITED *(pay place)*

TOTAL AMOUNT DREDGED TO DATE:
(1) GROSS *(computed amount)*
(2) CREDITED *(pay place)*

ATTENDANT PLANT

ITEM	NAME OR NUMBER	HOURS

NUMBER OF INSPECTIONS	BY DISTRICT PERSONNEL	BY DIV & OCE PERSONNEL

CONTRACT USE ONLY HAS ANYTHING DEVELOPED WHICH MIGHT LEAD TO A CHANGE ORDER OR CLAIM? ☐ NO ☐ YES *(If "YES", explain under remarks on back)*

DISTRIBUTION OF TIME

EFFECTIVE WORKING TIME *(chargeable to cost of work)*	HOURS	MIN.
PUMPING OR DREDGING		
PCT. OF EFFECTIVE RENTAL TIME %		
BOOSTER *(in line)* *Hrs.* *Min.*		
NON-EFFECTIVE WORKING TIME *(chargeable to cost of work)*		
HANDLING PIPE LINES		
HANDLING ANCHOR LINES		
CLEARING PUMP AND PIPE LINE		
CLEARING CUTTER OR SUCTION HEAD		
WAITING FOR SCOWS		
TO AND FROM WHARF OR ANCHORAGE		
CHANGING LOCATION OF PLANT ON JOB		
LOSS DUE TO OPPOSING NATURAL ELEMENTS		
LOSS DUE TO PASSING VESSELS		
SHORE LINE AND SHORE WORK		
WAITING FOR BOOSTER		
MINOR OPER. REPAIRS *(explain in remarks)*		
WAITING FOR ATTENDANT PLANT		
PREPARATION AND MAKING UP TOW		
TRANSFERRING PLANT BETWEEN WORKS		
LAY TIME OFF SHIFT AND SATURDAYS		
SUNDAYS AND HOLIDAYS		
FIRE DRILL		
MISCELLANEOUS *(explain in remarks)*		
TOTAL NON-EFFECTIVE WORKING TIME		
PCT. OF NON-EFFECTIVE RENTAL TIME %		
TOTAL EFFECTIVE AND NON-EFFECTIVE TIME *(chargeable to cost of work)*		
PCT. OF TOTAL TIME IN PERIOD %		
LOST TIME *(not chargeable to cost of work)*		
MAJOR REPAIRS AND ALTERATIONS		
CESSATION		
COLLISIONS		
MISCELLANEOUS *(explain in remarks)*		
TOTAL LOST TIME		
PERCENTAGE OF TOTAL TIME %		
TOTAL TIME IN PERIOD		

ENG FORM 4267 JAN 70 — REPLACES ENG FORM 28 *(Costs)*, 1 MAR 53, AND ENG FORM 29 *(Costs)*, 1 JAN 62, WHICH ARE OBSOLETE. *(ER1125-2-304)*

(Signature and Remarks required on reverse side.)

SUMMARY OF COSTS

ITEMS		COST
DIRECT PLANT OPERATING COSTS		
UNIFORM DAILY RATE BASIS *(To be completed when submitting Status and Completion reports.)*		
CHARGES: _____ DAYS AT $ _____ PER DAY *(Item 19, ENG Form 22 (Costs)—adjusted to exclude plant increment cost.)*		
►OR◄		
ACTUAL PLANT COSTS *(To be completed when submitting Annual report.)*		
PAYROLLS *(gross)*	$	
SUBSISTENCE & QUARTERS OR PER DIEM & MILEAGE	$	
FUEL _____ BARRELS AT $ _____ PER BARREL	$	
WATER	$	
LUBRICANTS	$	
PLANT OWNERSHIP COSTS *(as computed below)*	$	
INSURANCE	$	
ATTENDANT PLANT	$	
MISCELLANEOUS	$	
SUBTOTAL—UNIFORM DAILY RATE OR ACTUAL COSTS		$
SUBTOTAL—PLANT UNIT COST $ PER CUBIC YARD.		
SHORE WORK		
SUBTOTAL—SHORE WORK COSTS		$
SUBTOTAL—SHORE WORK UNIT COSTS $ PER CUBIC YARD.		
OTHER COSTS		
SURVEYS	$	
INSPECTION AND SUPERVISION	$	
OVERHEAD	$	
OTHER INDIRECT COSTS	$	
SUBTOTAL—OTHER COSTS		$
SUBTOTAL—OTHER UNIT COST $ PER CUBIC YARD.		
GRAND TOTAL—ALL COSTS		$
GRAND TOTAL—ALL UNIT COSTS $ PER CUBIC YARD.		

OPERATING SUPPLIES

COMMODITIES	CONSUMED		INVENTORY	
	UNIT	QUANTITY	QUANTITY	VALUE
FUEL *(oil)*	BBLS			
LUBRICANT *(oil)*	GAL			
LUBRICANT *(grease)*	LBS			
WATER	GAL			
SUBSISTENCE SUPPLIES				
MISCELLANEOUS SUPPLIES				
TOTAL				$

ANNUAL REPORT DATA

(complete when submitting Annual report)

COST PER RENTAL MINUTE *(Based on total operating cost)*	$ _____ per min.
TOTAL COST OF PLANT *(End of F.Y. reporting period)*	$
BOOK VALUE *(End of F.Y. reporting period)*	$
BALANCE IN PLANT ACCOUNT *(End of F.Y. reporting period)*	$
PLANT OWNERSHIP COSTS *(Actual for F.Y. reporting period):*	
DEPRECIATION	$
REPAIRS *(Adjusted)*	$
CESSATION OF WORK	$
SMALL TOOLS, ETC.	$
TOTAL	$

REMARKS

SUBMITTED BY *(Name, title, and signature)*	RECOMMENDED BY *(Name, title, and signature)*	APPROVED BY *(Name, title, and signature)*

U.S. GOVERNMENT PRINTING OFFICE 1970 OF—376-067

SAFETY CHECKLIST FOR FLOATING PLANT

Contract # and title:	
Contractor:	Subcontractor:
Plant Name:	Owner:
Superintendent:	Captain:
Engineer:	Number in crew:
Contract inspector:	Date inspected:

This checklist references EM 385 1-1, revised 3 November 2003	Yes	No	N/A
1. Is a copy of the current USCG Form 835 available for plants regulated by USCG? (19.A.01)			
2. Is documentation of an accredited marine surveyor (SAMS or NAMS) available for non-USCG inspected plants? (19.A.01)			
3. Do all officers and crew posses an appropriate USCG license or USACE license and certification? (19.A.02)			
4. Are periodic inspections and test records of all floating plant, equipment, and machinery available as part of the official project file? (19.A.01)			
5. Is there a severe weather plan which contains the following available? (19.A.03) a. A description of potential types of severe weather hazards and steps to guard against the hazards? b. The time frame for implementing the plan? c. The name and location of the safe harbor? d. The name of the vessels which will be used to move any non-self propelled plant, and their type, capacity, speed, and availability? e. River gage readings at which floating plant must be moved away from dams, river structures, etc. to safe areas?			

	Yes	No	N/A
6. Is the station bill conspicuously posted throughout the vessel? (19.A.04)			
7. Has each crewmember been given a written description of their emergency duties and are they familiar with them? (19.A.04)			
8. Have the following drills and tests been recorded in the station log? (19.A.04) a. Abandon ship drill? b. Fire drill? c. Man overboard drill? d. Pump shell or pipe rupture? e. Hull failure? f. Emergency power and lighting tests? g. Bimonthly emergency power generator tests? h. Bimonthly emergency lighting storage batteries tests? Note: First set of drills shall be conducted within 24 hours of occupancy or commencement of work.			
9. Are material safety data sheets (MSDSs) available for all hazardous materials on board? (06.B.01)			
10. Are employees trained to handle hazardous materials? (06.B.01)			
11. Are at least two employees on each shift certified in CPR and first aid? (03.A.02)			
12. Is there a first aid log at each first aid station? (01.D.04)			
13. Are first aid kits located in a readily accessible location and adequately stocked? (03.B.01 & .02)			
14. Is there an adequate supply of approved, potable drinking water available? (02.A.01)			
15. Are outlets dispensing non-potable water clearly marked “Water Unfit For Drinking, Washing or Cooking”? (02.A.07)			
16. Are the proper numbers of toilets, washbasins and showers provided? (02.B.06 & .07)			

SAD Form 1437a-R Previous editions may be used for contract submittals prior to Nov 03.
Reference: EM 385-1-1, 3 November 2003 edition.

	Yes	No	N/A
17. Are water, soap, and a means of drying available? (02.C.02)			
18. Is the latest information published by the USCG regarding aids to navigation available on board the vessel? (19.A.11)			
19. Is the vessel equipped with: (19.A.05) a. Fenders? b. Axes or other emergency cutting equipment? c. An appropriate navigational signal device? d. General alarm system operated from primary electrical system with standby batteries on trickle charge? e. Easily accessible emergency controls that are adequately protected against accidental operation? f. Explosion-proof lights around gasoline and oil barges or other locations where a fire or explosive hazard exists? g. Interconnected emergency alarms? h. Smoke alarms in living quarters? i. Carbon Dioxide CO monitors in all occupied spaces? j. Doors that open from both sides? k. Clearly marked emergency exits? l. Emergency stops for prime movers operating a dredge pump? m. GFCI protection on grounded 120 or 240-volt systems in toilet/shower spaces, galley, machinery spaces, weather deck, exterior or near any sinks? n. Properly maintained and identified watertight compartments?			
20. Fuel systems: (19.A.06) a. Are tanks or lines free of gauge glasses or try cocks? b. Do all fuel tanks have shutoff valves that can be operated outside the compartment in which the tank is located and outside the engine compartment and outside the house bulkheads at or above the weather deck? c. Is there a shut off valve at the engine end of the fuel lines that are 6 feet or more in length and can it be operated from outside the house bulkheads at or above the weather deck? d. Overboard discharge?			

SAD Form 1437a-R Previous editions may be used for contract submittals prior to Nov 03.
Reference: EM 385-1-1, 3 November 2003 edition.

	Yes	No	N/A
d. Are all carburetors on gasoline engines equipped with a backfire trap or flame arrestor? e. Are all carburetors (except downdraft type) equipped with a drip pan, with flame screen, which is continuously emptied by suction from the intake manifold or if permitted by the overboard discharge? f. Are fuel storage tanks diked or curbed IAW NAVFAC DM-22? If not are portable tanks used IAW USCG requirements in 46 CFR Parts 64 and 98.3?			
21. Are cables which cross the waterways between floating plants or between plant and mooring marked? (19.A.07)			
22. Is there a fire and emergency warning system (or an established fire watch) on all vessels where people are quartered? (19.A.07)			
23. Are all floors, decks, and bilge's free of accumulation of fuel and grease? (19.A.07)			
24. Are there holdbacks or rings available to secure equipment during rough weather? (19.A.07)			
25. Are all deck openings, elevated surfaces, and similar locations provided with guardrails, bulwarks, or taut cable guard lines? (19.A.07)			
26. Are all rotating machinery, hot pipes, and moving cables guarded against accidental contact? (16.B.03)			
27. Are hazardous energy control procedures available to insure that machinery will not be operated while greasing or making repairs? (12.A.01 & 16.A.08)			
28. Are decks free of tripping hazards or adequately marked in yellow? (19.A.07)			
29. Is all deck cargo carried on fuel barges placed on dunnage? (19.A.07)			
30. Are all pieces of floating plants operating as one unit securely fastened together with no openings (or with guarded openings)? (19.A.07)			
31. Is there a list of confined spaces available? (19.A.08)			

32. Are all permitted required confined spaces labeled? (19.A.08)	Yes	No	N/A
33. Are engine spaces housing internal combustion engines having electric spark ignition systems equipped with exhaust fans? (19.A.10)			
34. Are all machinery spaces and non-diesel fuel tanks compartments equipped with at least 2 ventilators, fitted with fans? (19.A.10)			
35. Are the following spaces provided with an adequate natural ventilation system? (19.A.10) a. Spaces containing a portable fuel tank? b. Living spaces or galley? c. Other compartment spaces?			
36. Do vent intakes extend to within 1 foot of the bottom of the compartment? (19.A.10)			
37. Is suitable eye protection provided at battery charging stations? (05.B.01 & .05)			
38. Are eye wash stations provided at battery charging stations? (6.B.02)			
39. Are flammable items such as paint and thinners properly stored? (9.B)			
40. Are gasoline and other flammable liquids properly stored, dispensed, and handled? (09.B.01-.30)			
41. Does all electrical wiring meet requirements of USCG-259, the National Electrical Safety Code and the National Electric Code? (11.A.01)			
42. Are insulated mats provided at locations where machinery has exposed live parts? (11.A.07)			
43. Are switch and transformer banks adequately protected and marked to keep unauthorized personnel out of the danger area? (11.A.02)			
44. Are portable electric tools grounded by a multiconductor cord with an identified conductor and a multicontact polarized plug-in receptacle? (11.C.01)			

SAD Form 1437a-R Previous editions may be used for contract submittals prior to Nov 03.
Reference: EM 385-1-1, 3 November 2003 edition.

	Yes	No	N/A
45. Are ground fault circuit interrupters provided in locations where portable tools could be used? (11.C.05)			
46. Are flexible cords protected in work area, appropriately secured or suspended and are they used for appropriate usages? (11.A.03 and Table 11-1)			
47. Are all means of access properly secured, guarded and free of slipping and tripping hazards? (19.B.01)			
48. Are all working decks, stair treads, ship ladders, platforms, catwalks, and walkways, provided with non-slip surfaces? (19.B.01)			
49. Are grab bars provided on the sides of super structure of tugs, tenders, and launches except where railings are present? (19.B.01)			
50. Are double rung or flat tread type Jacob's ladders restricted to use only when no safer form of access is practical? (19.B.01)			
51. Is there a safe means for boarding or leaving the vessel? Note: Walking on rip-rap should be avoided where practical (19.B.02)			
52. Is there a stairway, ladder, ramp, gangway, or personnel hoist provided at all personnel points of access with breaks of 19" or more in elevation? (19.B.02)			
53. Are gangways and ramps: (19.B.02) a. Secured at one end by at least one point on each side with lines or chains to prevent overturning? b. Supported at the other end in such a manner as to support them and their normal loads in the event they slid off their supports? c. Placed at an angle no greater than that recommended by the manufacturer? d. Provided with a standard guardrail?			
54. Are stairs or permanent inclined ladders provided for vertical access between decks? (9.B.03)			

SAD Form 1437a-R Previous editions may be used for contract submittals prior to Nov 03.
Reference: EM 385-1-1, 3 November 2003 edition.

	Yes	No	N/A
55. Is there at least 2 feet of clearance on outboard edges used for passageways? (19.B.3)			
56. Is the vessel equipped with at least one portable or permanent ladder with at least one portable or permanent ladder with which to rescue a person in the water? (19.B.04)			
57. Are there at least 2 means of escape from all assembly, sleeping and messing areas on the plant? (19.B.04)			
58. Are all means of access maintained safe and functional? (19.B.04)			
59. Are all floating pipelines used as walkways equipped with a walkway which is at least 20" wide and has a handrail on at least one side? (19.B.05)			
60. Are floating pipelines that are not intended as walkways barricaded on both ends?(19B.05)			
61. Are positive measures taken to raise and secure the ladder and to block suction and discharge lines during maintenance on pumps and suction or discharge lines? (19.D.01)			
62. Do floating or trestle supported dredge pipelines display the following lights at night and in periods of restricted visibility: (19.D.02 and 33 CFR 88.13) a. One row of yellow lights that : (1) Flash 50-70 times per minute? (2) Are visible all around the horizon? (3) Are visible for at least 2 miles on a clear night? (4) Are between 3-10 feet above the water? (5) Are approximately evenly spaced? (6) Are not more than 30 feet apart where the pipeline crosses a navigable channel? (7) Are sufficient in number to clearly show the pipeline's length and course? b. Two red lights at each end of the pipeline (including ends in a channel where the pipeline is separated to allow vessels to pass) that: (1) Are visible all around the horizon? (2) Are visible for at least 2 miles on a clear dark night? (3) Are 3 feet apart in a vertical line with the lower light at the same height above the water as the flashing yellow light?			

SAD Form 1437a-R Previous editions may be used for contract submittals prior to Nov 03.
Reference: EM 385-1-1, 3 November 2003 edition.

	Yes	No	N/A
63. Is the dredge designed such that a failure or rupture of any dredge pump component including the pipe shall not cause the dredge to sink? (19.D.04)			
64. Is submerged pipeline resting on the bottom where it crosses the navigation channel and is it and the anchoring system no higher than the required project depth? (19.D.03)			
65. Is buoyant or semi-buoyant pipeline fully submerged and on the bottom? (19.D.03)			
66. Is raised pipeline adequately marked? (19.D.03)			
67. Is a bilge alarm or shutdown interface available on any dredge with the dredge pump below the waterline? (19.D.07)			
68. Are two positive means available to secure "stone boxes" when the boxes are under positive pressure? (19.D.08)			
69. Dredge Disposal Sites (19.D.09) a. Is there an adequate supply of drinking water? b. Are toilet facilities provided? c. Disposal area watchmen certified in CPR and first aid? d. Is at least one 16-unit first-aid kit available?			
70. Scows and Barges a. Are scows dumping in open ocean waters equipped with remote opening devices to preclude the transfer of personnel between vessels? b. Is a safety means of transferring personnel between the towing vessels and scow provided? c. Have contractors identified general and site-specific adverse weather and sea conditions under which the towing of scows and cargo barges is prohibited? d. Do all barges and scows comply with 46 CFR 174.010 through 174.020 for intact stability of deck cargo barges? e. Are fall protection devices and equipment listed in 21.A.15 used on scows and open barges to prevent employees transiting between the stern and bow of the vessel from fallings into the hopper or falling off the side of the vessel to the structure located 6 feet for more below?			

SAD Form 1437a-R Previous editions may be used for contract submittals prior to Nov 03.
Reference: EM 385-1-1, 3 November 2003 edition.

Contractor inspector signature			
Contractor QC/safety officer/project manager signature			

SAD Form 1437a-R Previous editions may be used for contract submittals prior to Nov 03.
Reference: EM 385-1-1, 3 November 2003 edition.

THIS PAGE INTENTIONALLY LEFT BLANK

SECTION 01 57 20.00

ENVIRONMENTAL PROTECTION (Mobile Harbor)

Index

1. Scope
2. Applicable Regulations
3. Notification
4. Subcontractors
5. Implementation
6. Protection of Water Resources
7. Recording and Preserving Historical and Archaeological Finds
8. Protection of Land Resources
9. Protection of Fish and Wildlife
10. Protection of Air Resources
11. Maintenance of Pollution Control Facilities during Dredging and Construction
12. Sanitation
13. Payment

1. SCOPE: The work covered by this section consists of furnishing all labor, materials and equipment, and performing all work required for the prevention of environmental pollution during maintenance dredging of the Mobile Harbor, Alabama federally authorized navigation project designated in this contract, except for those measures set forth in other Technical Provisions of these specifications.

For the purpose of this specification, environmental pollution is defined as: a) the presence of chemical, physical, or biological elements or agents that adversely affect human health or welfare; b) unfavorably alter ecological balances; c) affect other species of designated importance of man; or d) degrade the utility of the environment for esthetic and recreational purposes. The control of environmental pollution requires consideration of air, water, and land, and involves noise control, solid-waste management, as well as control of other pollutants.

2. APPLICABLE REGULATIONS: The Contractor and his subcontractors in the performance of this contract, shall comply with all applicable Federal, state, and local laws and regulations and/or requirements concerning environmental pollution control and abatement (including special conditions specified by the U.S. Fish and Wildlife Service), all applicable provisions of the U.S. Army Corps of Engineers Manual, EM 385-1-1, entitled "Safety and Health Requirements", in effect on the date of solicitation, and the specific requirements stated elsewhere in the contract specifications.

3. NOTIFICATION: The Contracting Officer will notify the Contractor in writing of any noncompliance with the foregoing provisions and the action to be taken. The Contractor

shall, after receipt of such notice, immediately take corrective action. Such notice, when delivered to the Contractor or his authorized representative at the site of the work, shall be deemed sufficient for the purpose. If the Contractor fails or refuses to comply promptly, the Contracting Officer may issue an order stopping all or part of the work until satisfactory corrective action has been taken. No part of the time lost due to any such stop orders shall be made the subject of a claim for extension of time or for excess costs or damages by the Contractor unless it is later determined that the Contractor was in compliance.

4. SUBCONTRACTORS: When conducting maintenance dredging of the Mobile Harbor Federal navigation channel in Alabama, the Contractor and their subcontractors shall comply with all requirements under the terms and conditions set out in the certifications by the Alabama Department of Environmental Management (ADEM), U.S. Fish and Wildlife Service (USFWS), and the National Marine Fisheries Service (NMFS) in compliance with the provisions of the Contract and applicable Federal, state, and local environmental laws and regulations. Compliance with the provisions of this section by subcontractors will be the responsibility of the Contractor.

1) The Contractor shall submit an Environmental Protection Plan, in accordance with provisions as specified.

2) The Contractor shall record on daily reports any problems in complying with laws, regulations and ordinances and corrective action taken.

3) The Contractor shall prepare a listing of resources needing protection (i.e., upland vegetation, wetlands, oyster reefs, landscape features, air quality, noise levels, surface and groundwater quality, fish and wildlife, and historical, archeological and cultural resources) within authorized work areas.

4) The Contractor shall prepare a contaminant prevention statement that identifies all potentially hazardous substances on the job site and the intended actions to be taken to prevent the accidental or intentional introduction of such materials into the air, the water or the ground.

5) The Contractor shall set out the procedures to be followed to correct pollution of the environment due to accident, natural causes or failure to follow the procedures identified in the environmental protection plan.

6) The Contractor shall keep dredging and placement activities under surveillance and shall exercise all necessary controls to minimize damage to the environment by noise from equipment and various activities. Areas that have noise levels greater than 85-dB continuously, or 140-dB peak (unweighted) impulse, must be designated as noise hazardous areas. These work areas must have caution signs displayed at the perimeter of the noise area indicating the presence of hazardous noise levels and requiring the use of hearing protection devices.

7) The Contractor shall detail special provisions taken to meet Federal, state, and local laws and regulations regarding the storage and handling of solid and hazardous waste materials.

5. IMPLEMENTATION: Prior to commencement of the work, the Contractor shall after receipt of Notice of Award of the Contract and at least 7 days prior to the Preconstruction Conference, submit in writing the above Environmental Protection Plan to Lekesha Reynolds via email at Lekesha.W.Reynolds@usace.army.mil, and shall meet with representative(s) of the Contracting Office to develop mutual understanding relative to compliance with this provision and administration of the environmental protection program.

6. PROTECTION OF WATER RESOURCES: The Contractor shall not pollute any water bodies including streams, lakes, bays, estuaries, or other marine or fresh waters with fuels, oils, trash, acids, or any other harmful materials. It is the responsibility of the Contractor to investigate and comply with all applicable Federal, state, county, and municipal laws concerning water pollution. The discharge of plastics of any kind within estuarine or marine waters is strictly prohibited. All work under this contract shall also be performed in such a manner that objectionable conditions will not be created in proximity to the project areas.

1) The Contractor shall ensure maintenance dredging of federally authorized depths and the placement of material in their respective designated placement sites shall be performed with minimum damage to the environment.

2) The Contract designates areas for placement of all dredged material. No other areas are approved for dredged material placement.

3) The Contractor shall limit the depth of cut in a single swing of the dredge to that depth that precludes the collapse of the facing material or control the dredge speed to obtain a reasonable progress without producing excessive turbidity.

4) The Contractor must comply with all turbidity and monitoring standards and other specific conditions set forth in the water quality standards. Ambient turbidity levels shall not exceed background turbidity by more than 50 Nephelometric Turbidity Units. If turbidity resulting from the project exceeds these levels, the Contractor will cease activities until turbidity levels are in compliance. Should work stoppage occur, the Contractor will notify the U.S. Army Corps of Engineers [Contracting Officer and Planning and Environmental Division, Coastal Environment Team (ATTN: Ms. Lekesha Reynolds at 251-690-3260)]. Turbidity Monitoring Reports shall be emailed on a weekly basis to Ms. Lekesha Reynolds at Lekesha.W.Reynolds@usace.army.mil.

5) Any material moved by the dredge, pipeline, or any other such equipment shall be moved in such a way that: a) material will not be placed outside of the placement site boundaries as specified by the Contract; and b) safeguards against excess turbidity and

suspended solids entering any adjacent water body. Work shall be performed in such a way as not to impact local wetland areas.

6) Special measures shall be taken to prevent chemicals, fuels, oils, and greases at the open water and upland placement sites or along the pipeline from entering area waters, at all times.

7) The Contractor's field offices, staging areas, stockpile storage, and temporary buildings shall be placed in area designated by the Contracting Officer. The Contracting Officer shall approve all temporary movement or relocation of Contractor facilities.

8) Discharge of any pollutant into the watercourse is strictly prohibited, except as otherwise specified or allowed in other sections of the Technical Specifications.

7. RECORDING AND PRESERVING HISTORICAL AND ARCHEOLOGICAL FINDS: All items having any apparent historical or archeological interest, which are discovered in the course of any removing of material and placement activities, shall be carefully preserved and protected. The Contractor shall leave the archaeological find undisturbed, secure the site to the extent reasonably possible, and immediately report the find to the Contracting Officer so the proper authorities may be notified. Existing historical, archeological and cultural resources for avoidance within the Contractor's work area will be so designated by the Contracting Officer. The Contracting Officer will further coordinate with the Mobile District Archeological Staff (attn: Mr. Michael P. Fedoroff, PD-EI 251-694-4114) to obtain the precise coordinates for avoidance areas if needed. Any new sites would be identified and adequately marked in the field for assessment by the USACE staff, and any known sites in the removal or placement footprint will be marked for avoidance prior to dredging.

8. PROTECTION OF LAND RESOURCES: The environmental resources within the project boundaries and those outside the limits of permanent work under this contract shall be protected during the entire period of this contract. The Contractor shall confine his activities to areas defined by the drawings and specifications. The Contractor shall perform a preconstruction survey, which includes but is not limited to photographs, and provide this to the Contracting Officer prior to dredging and placement activities.

1) It is intended that the land resources outside the limits of permanent work performed under this contract be preserved in their present condition or be restored to natural conditions, after completion of dredging and placement activities.

2) The Contractor shall be required to maintain all work areas within or outside of the project boundaries free from dust that would cause a hazard or nuisance to others.

3) The Contractor shall obliterate all signs of temporary support facilities, such as haul roads, work areas, structures, foundations of temporary structures, or any other vestiges of activities as directed by the Contracting Officer.

4) Solid wastes (excluding clearing debris) include any waste generated by the Contractor which meets the most complete definition of solid waste as described by Federal, state and local laws and regulations. Solid waste shall be placed in containers that are emptied on a regular schedule. All handling and placement shall be conducted to prevent spillage and contamination.

5) Hazardous waste shall be stored, removed from the work area and disposed of in accordance with Federal, state and local laws and regulations.

6) The Contractor shall use drainage ditches, low ground pressure equipment, matting, geogrids, and/or other types of soil reinforcement in some areas to enable vehicle traffic and other activity.

9. PROTECTION OF FISH AND WILDLIFE: The Contractor shall at all times perform all work and take such steps required to prevent any significant interference or disturbance (as determined by the Contracting Officer) to fish and wildlife.

1) The Contractor will not be permitted to alter water flows or otherwise disturb native habitats adjacent to the project area, which, in the opinion of the Contracting Officer, are critical to fish or wildlife. Fouling or polluting of water will not be permitted.

2) Wastewater shall be processed, filtered, ponded, or otherwise treated, if applicable, prior to their release from project area into waterways.

3) If applicable, the removed material placement operation return water shall not impact any areas of seagrasses, shellfish beds, or wetland areas.

4) The Contractor must perform all work within the compliance specifications of the Mississippi Coastal Program to the maximum extent practicable.

5) Maintenance dredging of Mobile Harbor Federal navigation project is restricted to dimensions designated in this contract and placement of material in approved placement sites only.

6) The Contractor shall take all necessary precautions to ensure that maintenance dredging activities do not adversely impact any listed threatened and/or endangered species protected under the Endangered Species Act. Parts of the Littoral Zone Placement Area, Horn Island and other surrounding islands are designated critical habitat areas for the piping plover and are also utilized by wintering red knot, and nesting sea turtles. The West Indian manatee also utilizes Mississippi waters.

7) The Contractor shall take all necessary precautions to ensure that activities conducted during the course of this project do not adversely impact listed threatened and endangered species or their critical habitats. The Contractor shall instruct all personnel associated with the project of the potential presence of manatees, sea turtles, and the Gulf sturgeon in the area, and the need to avoid collisions with and harming these

animals. The Contractor shall further instruct all personnel that the area is designated as Gulf sturgeon critical habitat. All construction personnel shall be advised that there are civil and criminal penalties for harming, harassing, or killing manatees, sea turtles, Gulf sturgeon, dolphins or whales; or destroying or adversely modifying critical habitat of these species which are protected under the Marine Mammal Protection Act of 1972 and the Endangered Species Act of 1973. The Contractor must take special precautions to ensure adequate protection for wildlife resources.

(1) If a collision occurs or a dead manatee, sea turtle or Gulf sturgeon is observed, a Stranding Report form should be completed and filed with NOAA. A copy of the form can be found at the Sea turtle stranding and salvage network (STSSN) website at:
https://www.nrc.gov/docs/ML1434/ML14345A279.pdf
Ms. Melissa Cook, melissa.cook@noaa.gov, 228-549-1628, is the POC for stranded or dead sea turtles. Ms. Patricia Rosel is the POC for stranded or dead mammals, her email is Patricia.Rosel@noaa.gov, and the hotline number is 888-806-1674. Please also provide a copy to Mobile District Coastal Environment Office, Ms. Lekesha Reynolds at:
Lekesha.W.Reynolds@usace.army.mil

8) When using cutterhead dredging equipment, to minimize the potential of intercepting sea turtles/Gulf sturgeon, every effort shall be made to minimize pump operation while the dragheads/cutterheads are suspended in the water column including but not limited to the following:

(1) When initiating dredging, suction through the dragheads/cutterhead shall be allowed just long enough to prime the pumps. Then the dragheads/cutterheads must be placed firmly on the bottom.
(2) When lifting the dragheads/cutterhead from the bottom, suction through the dragheads/cutterheads shall be allowed just long enough to clear the lines, then must cease.
(3) Pumping water through the dragheads/cutterhead shall cease while maneuvering or during travel to/from the placement area.
(4) Raising the dragheads/cutterheads off the bottom to increase suction velocities is not acceptable.
(5) During turning and repositioning operations the pumps must either be shut off or reduced in speed to the point where no suction velocity or vacuum exists.

10) PROTECTION OF MANATEES: Where manatees are known to occur and/or at required navigation channel designated by U.S. Fish and Wildlife Service, as stated in the Manatee Protection Guidelines 10(a) below and in Appendix A, in order to ensure that manatees are not adversely affected by the dredging activities authorized by this contract,

the Contractor utilize the State and/or USFWS Standard Manatee Construction Conditions.

a. Manatee Precautions - The manatee is an endangered mammal protected by Federal and State Laws. The Contractor shall observe the following precautions and other manatee precautions as stipulated by the regulatory agencies for the project:

(1) The contractor shall instruct all personnel associated with the project of the potential presence of manatees and the need to avoid collisions with manatees. All construction personnel are responsible for observing water-related activities for the presence of manatees.
(2) The contractor shall advise all construction personnel that there are civil and criminal penalties for harming, harassing, or killing manatees which are protected under the Marine Mammal Protection Act of 1972 and the Endangered Species Act of 1973.
(3) Siltation barriers shall be made of material in which manatees cannot become entangled, are properly secured, and are regularly monitored to avoid manatee entrapment. Barriers must not block manatee entry to, or exit from, essential habitat.
(4) All vessels associated with the construction project shall operate at "no wake/idle" speeds at all times while in the construction area and while in water where the draft of the vessel provides less than a four-foot clearance from the bottom. All vessels will follow routes of deep water whenever possible.
(5) If manatees are seen within 100 yards of the active daily construction/dredging operation or vessel movement, all appropriate precautions shall be implemented to ensure their protection. These precautions shall include the operation of all moving equipment no closer than 50 feet of a manatee. Operation of any equipment closer than 50 feet to a manatee shall necessitate immediate shutdown of that equipment. Activities will not resume until the manatee(s) has departed the project area of its own volition.
(6) Temporary signs concerning the manatees shall be posted prior to and during all construction/dredging activities. All signs are to be removed by the lessee/grantee upon completion of the project. A sign measuring at least 3 ft. by 4 ft. which reads *Caution: Manatee Area* will be posted in a location prominently visible to water related construction crews. A second sign should be posted if vessels are associated with the construction, and should be placed visible to the vessel operator. The second sign should be at least 8',6" by 11" which reads *Caution: Manatee Habitat. Idle speed is required if operating a vessel in the construction area. All equipment must be shutdown if a manatee comes within 50 feet of operation. Any collision with and/or injury to a manatee shall be reported immediately to the U.S. Fish and Wildlife Service in Daphne (251-441-5181).*

10. PROTECTION OF AIR RESOURCES: All fuel-burning equipment shall be properly maintained to prevent violations of State or Federal Air Pollution Standards or interference with inhabitants of the area by causing drastic changes in their accustomed environment. If burning is required, the Contractor should obtain a burn permit from the local fire department, if necessary. Daily inspections will be made of all fuel-burning equipment. Immediate corrective action shall be taken if exhaust emissions are found to be excessive.

11. MAINTENANCE OF POLLUTION CONTROL FACILITIES DURING DREDGING AND PLACEMENT ACTIVITIES: During the life of this contract, the Contractor shall maintain all facilities constructed for pollution control as long as the operations creating the particular pollutant are being carried out or until the material concerned has become stabilized to the extent that pollution is no longer being created. During the construction period the Contractor should conduct frequent training courses for his maintenance personnel. The curricula should include methods of detection of pollution, familiarity with pollution standards and measures for prevention or mitigation of environmental pollution.

12. SANITATION: The Contractor must provide suitable sanitation devices for the proper storage of all sanitary sewage. The Contractor shall ensure that all floating plants operate according to an approved waste management plan as required by 33 CFR Part 151. The dumping of sanitary sewage effluent and/or solids into the navigable waters surrounding the job is strictly prohibited.

13. PAYMENT: No separate payment will be made for work covered under this section and all costs in connection therewith will be considered a subsidiary obligation of the Contractor and covered under the contract unit and/or lump-sum prices in the Bidding Schedule.

ENVIRONMENTAL APPENDIX A
COOPERATING AGENCY CERTIFICATIONS

Lance R. LeFleur
Director

Robert J. Bentley
Governor

Alabama Department of Environmental Management
adem.alabama.gov

1400 Coliseum Blvd. 36110-2400 ■ Post Office Box 301463
Montgomery, Alabama 36130-1463
(334) 271-7700 ■ FAX (334) 271-7950

March 9, 2017

Mr. Curtis M. Flakes, Chief
Planning and Environmental Division
Department of the Army
Mobile District, Corps of Engineers
Post Office Box 2288
Mobile, AL 36628-0001

RE: State of Alabama Concurrence with the U.S. Army Corps of Engineers' Coastal Consistency Determination
Mobile Harbor Federal Navigation Project
U.S. Army Corps of Engineers (USACE) Joint Public Notice: FP16-MH01-04
Alabama Department of Environmental Management (ADEM) Tracking Code: 2017-181-FC-FAA-COEP

Dear Mr. Flakes:

The ADEM received the USACE's consistency determination - required by Title 15CFR Subpart C - on January 4, 2017. Pursuant to Title 15CFR §930.41 and based upon review of the information submitted by the USACE, by this letter the ADEM hereby notifies the USACE of its **concurrence** with the USACE's consistency determination.

Should the proposed activity be modified, a revised consistency determination may be necessary pursuant to Title 15CFR 930.46. Contact the Mobile-Coastal office anytime with questions. Always include the ADEM tracking code above when corresponding on this matter.

Sincerely,

Anthony Scott Hughes, Chief
Field Operations Division

ASH/jsb/cap

File: CZCERT/46024

cc: Larry Parson, USACE (Sent Via Email Only: larry.e.parson@usace.army.mil)
Rosemary Hall, EPA (Sent Via Email Only: Hall.Rosemary@epamail.epa.gov)
Josh Rowell, USFWS (Sent Via Email Only: Josh_Rowell@fws.gov)
Mark Thompson, NMFS (Sent Via Email Only: Mark.Thompson@noaa.gov)
Carl Ferraro, ADCNR (Sent Via Email Only: Carl.Ferraro@dcnr.alabama.gov)
Phillip Hinesley, ADCNR (Sent Via Email Only: Phillip.Hinesley@dcnr.alabama.gov)

Birmingham Branch
110 Vulcan Road
Birmingham, AL 35209-4702
(205) 942-6168
(205) 941-1603 (FAX)

Decatur Branch
2715 Sandlin Road, S.W.
Decatur, AL 35603-1333
(256) 353-1713
(256) 340-9359 (FAX)

Mobile Branch
2204 Perimeter Road
Mobile, AL 36615-1131
(251) 450-3400
(251) 479-2593 (FAX)

Mobile-Coastal
3664 Dauphin Street, Suite B
Mobile, AL 36608
(251) 304-1176
(251) 304-1189 (FAX)

Lance R. LeFleur
Director

Robert J. Bentley
Governor

Alabama Department of Environmental Management
adem.alabama.gov

1400 Coliseum Blvd. 36110-2400 ▪ Post Office Box 301463
Montgomery, Alabama 36130-1463
(334) 271-7700 ▪ FAX (334) 271-7950

March 9, 2017

Mr. Curtis M. Flakes, Chief
Planning and Environmental Division
Department of the Army
Mobile District, Corps of Engineers
Post Office Box 2288
Mobile, AL 36628-0001

RE: State of Alabama Water Quality Certification (WQC) Pursuant to Clean Water Act (CWA) §401(a)
Mobile Harbor Federal Navigation Project
U.S. Army Corps of Engineers (USACE) Joint Public Notice: FP16-MH01-04
Alabama Department of Environmental Management (ADEM) Tracking Code: 2017-181-WQC-COEP

Dear Mr. Flakes:

The ADEM received a copy of the USACE's joint public notice on January 4, 2017 and has completed its review of all submitted materials related to the USACE's proposal to continue with operations and maintenance of the Mobile Harbor Navigation Project as previously described in Public Notice Numbers FP86-MH06-2, FP91-MH07-4, FP95-MH07-2, FP97-MH08-02, FP97-MH09-02, FP11-MH01-06, and FP14-MH01-10.

Action pertinent to WQC is required by CWA §401(a)(1), 33 U.S.C. §1251, et. seq. If conducted in accordance with the conditions prescribed herein, there is reasonable assurance that the discharge resulting from the approved activity will not violate applicable water quality standards established under §303 of the CWA and §22-22-9(g), Code of Alabama (1975). By this letter, the ADEM notifies the USACE that CWA §401 WQC is hereby **granted.** This WQC terminates coincidentally with the expiration of FP16-MH01-04. This WQC only addresses potential discharges to state waters resulting from activities proposed in the USACE's application. This WQC does not negate the USACE's responsibility to acquire all other needed permits nor does this WQC, in any way, imply that the proposed activities comply with the requirements of any other jurisdictional entity nor does it imply that the project can or will be approved by any other jurisdictional entity. ADEM certifies that there are no applicable effluent limitations under §301 and §302 nor applicable standards under §306 and §307 of the CWA in regard to the activities specified.

In recognition that projects are site specific in nature and conditions can change during project implementation, the ADEM reserves the right to request additional information or request additional management measures to be implemented, as necessary on a case-by-case basis, in order to ensure the protection of water quality and coastal resources. Deviation from the approved project design may necessitate additional coordination.

This WQC does not convey any property rights in either real or personal property, or any exclusive privileges, nor does it authorize any injury to persons or property or invasion of other private rights, trespass, or any infringement of Federal, State, or local laws or regulations and in no way purports to vest in the USACE title to lands now owned by the State of Alabama nor shall it be construed as acquiescence by the State of Alabama of lands owned by the State that may be in the USACE's possession. This concurrence is not transferable without prior written notice and approval of the ADEM. Upon such notice, the Director may require submission of additional information.

To protect water quality, the following conditions must be incorporated as part of FP16-MH01-04:

1. The USACE and/or its assigns shall implement appropriate best management practices (BMPs) to minimize turbidity impacts to the maximum extent practicable. Turbidity generated by the activity must not cause substantial visible contrast nor result in an increase of more than fifty (50) Nephelometric turbidity units (NTU) above background in state waters.

2. Upon the loss or failure of any treatment facility, BMP, or other management control measure as identified by responsible on-site staff during day to day construction operations or as identified by ADEM technical staff during facility inspections, the USACE and/or its assigns shall, where necessary to maintain compliance with this WQC, suspend, cease, reduce, or otherwise control work/activity and all discharges until effective treatment is restored and immediately notify the ADEM Mobile-Coastal office at (251) 304-1176 of resultant work stoppage.

Birmingham Branch
110 Vulcan Road
Birmingham, AL 35209-4702
(205) 942-6168
(205) 941-1603 (FAX)

Decatur Branch
2715 Sandlin Road, S.W.
Decatur, AL 35603-1333
(256) 353-1713
(256) 340-9359 (FAX)

Mobile Branch
2204 Perimeter Road
Mobile, AL 36615-1131
(251) 450-3400
(251) 479-2593 (FAX)

Mobile-Coastal
3664 Dauphin Street, Suite B
Mobile, AL 36608
(251) 304-1176
(251) 304-1189 (FAX)

U.S. Army Corps of Engineers
2017-181-WQC-COEP
Page 2 of 2

3. The USACE and/or its assigns are responsible for the condition of the spoil disposal areas for the life of the placement activity and until the disposal areas are reclaimed or adequately stabilized, and for pumping and discharge rates to ensure settling of suspended solids within the confines of the spoil disposal areas sufficient to ensure that turbidity in the return water will not cause substantial visible contrast within the receiving waters, or result in an increase of 50 NTUs above background turbidity levels in the receiving waters.

Contact the Mobile-Coastal office anytime with questions. Always include the ADEM tracking code above when corresponding on this matter.

Sincerely,

Anthony Scott Hughes, Chief
Field Operations Division

ASH/jsb/cap

File: 401WQ/46024

cc: Larry Parson, USACE (Sent Via Email Only: larry.e.parson@usace.army.mil)
Rosemary Hall, EPA (Sent Via Email Only: Hall.Rosemary@epamail.epa.gov)
Josh Rowell, USFWS (Sent Via Email Only: Josh_Rowell@fws.gov)
Mark Thompson, NMFS (Sent Via Email Only: Mark.Thompson@noaa.gov)
Carl Ferraro, ADCNR (Sent Via Email Only: Carl.Ferraro@dcnr.alabama.gov)
Phillip Hinesley, ADCNR (Sent Via Email Only: Phillip.Hinesley@dcnr.alabama.gov)

ALABAMA HISTORICAL COMMISSION

468 South Perry Street
Montgomery, Alabama 36130-0900
334-242-3184 / Fax: 334-240-3477

Lisa D. Jones
Executive Director
State Historic Preservation Officer

January 18, 2017

Curtis M. Flakes
Corps of Engineers
P.O. Box 2288
Mobile, AL 36628-0001

Re: AHC 09-0199
Maintenance Dredging and Placement Activities/Mobile Harbor Navigation Project
Public Notice No. FP16-MH01-04
Mobile County

Dear Mr. Flakes:

Our records indicate that we have previously concurred with this project this project. We continue to concur with project activities provided the scope of work remains the same. However, if the scope of work has changed, further consultation with our office will be necessary.

Should artifacts or archaeological features be encountered during project activities, work shall cease and our office shall be consulted immediately. Artifacts are objects made, used or modified by humans. They include but are not excluded to arrowheads, broken pieces of pottery or glass, stone implements, metal fasteners or tools, etc. Archaeological features are stains in the soil that indicate disturbance by human activity. Some examples are post holes, building foundations, trash pits and even human burials. This stipulation shall be placed on the construction plans to insure contractors are aware of it.

We appreciate your commitment to helping us preserve Alabama's historic archaeological and architectural resources. Should you have any questions, please contact Amanda McBride at 334.230.2692 or Amanda.McBride@ahc.alabama.gov. Have the AHC tracking number referenced above available and include it with any future correspondence.

Sincerely,

Lee Anne Wofford
Deputy State Historic Preservation Officer

LAW/AMH/amh

THE STATE HISTORIC PRESERVATION OFFICE
www.ahc.alabama.gov

United States Department of the Interior

FISH AND WILDLIFE SERVICE
1208-B Main Street
Daphne, Alabama 36526

IN REPLY REFER TO:
2012-I-0311

JAN 18 2017

LeKesha W. Reynolds
Chief, Coastal Environmental Team
U.S. Army Engineer District Mobile
P.O. Box 2288
Mobile, AL 36628-0001

Dear Ms. Reynolds:

This is the report of the U.S. Fish and Wildlife Service (Service), concerning your letter of December 23, 2016 and public notice FP16-MH01-04, in which the U.S. Army Corps of Engineers (Corps), Mobile District is proposing continued maintenance dredging and disposal effort for the Mobile Harbor Federal Navigation Project, Mobile County, Alabama. The Mobile Harbor Project is divided into three general areas: the river channel section, the bay channel section, and the bar channel section. The river channel section involves the continued maintenance dredging (1.2 mcy annually) and placement of material from the mouth of the Mobile River to the Cochrane Bridge, approximately four miles. The River channel would be dredged to a total depth of 40 feet plus two feet of advanced maintenance and two feet of allowable overdepth dredging. The bay channel section extends 29 miles from near the mouth of Mobile Bay to the mouth of the Mobile River. Approximately 4.3 mcy of material would be removed annually to a depth of 45 feet plus two feet of advanced maintenance and two feet of allowable overdepth dredging. The bar channel section extends eight miles from the Gulf of Mexico to Mobile Bay. Approximately 300,000 cubic yards of material would be removed annually to a total depth of 47 feet plus two feet of advanced maintenance and two feet of allowable overdepth dredging.

Dredged material is proposed to be removed from the channels by dragline/clamshell, hydraulic pipeline and/or hopper dredge, and all material would be place in previously approved upland disposal sites. We understand that in the event where emergency dredging activities are required; the Corps is proposing to use Galliard Island in addition to the other disposal areas. The emergency option would be necessary when there is insufficient hopper dredge capability to meet these increased needs. Material placed on Galliard Island would only occur in accordance with the Migratory Bird Treaty Act and any associated regulatory agency agreements. Following are the Service comments concerning this federal project as it relates to the Marine Mammal Protection Act of 1972 ((16 U.S.C. 1361-1407), and the Endangered Species Act of 1973 (87 Stat. 884, as amended; 16 Cr.S.C. 1531 et seq.).

Your letter states that where hopper dredging equipment will be used for the project the Corps will adhere to the Regional Biological Opinion (RBO) for Dredging of Gulf of Mexico

PHONE: 251-441-5181

FAX: 251-441-6222

Ms. LeKesha W. Reynolds 2

Navigation Channels and Sand Mining Areas Using Hopper Dredges by COE Galveston, New Orleans, Mobile, and Jacksonville Districts (Consultation Number F/SER/2000/01287). Therefore, by strictly adhering to the conditions of the RBO, we believe that adverse impacts to sea turtles during the dredging and disposal operation will be minimal.

Gulf sturgeon (*Acipenser oxyrinchus desotoi*), particularly juveniles, may be affected by dredging impacts on water quality or food availability, or by direct physical contact. If the following condition is implemented we believe that there will be no adverse impact and formal consultation will not be required. If a Gulf sturgeon is observed, halt operations until the species has left the area. If this step cannot be exercised or there is an occurrence of collision with and/or injury to a sturgeon as a result of the proposed project, then work should cease and further consultation with this office should be undertaken. We request that the Corps report to this office any observation of a sturgeon within the area during project operations.

The Service is also concerned about the potential indirect or direct physical impact on endangered Florida manatees (*Trichechus manatus latirostris*) which may be migrating through the project area during the proposed construction operation. Direct impacts could occur from boat, barge, dredge operation or other construction activities. Because manatees are known to seasonally occur near the area slated for dredging, and could be affected by this activity, we believe that this project, as described, may affect the manatee.

The Corps has historically agreed to implement the "Standard Manatee Construction Conditions" that were referred to in your letter. The Service believes that if these conditions are implemented then there will be no adverse impact to the manatee and formal consultation will not be required. If these steps cannot be exercised or there is an occurrence of collision with and/or injury to a manatee as a result of the proposed project, then further consultation with this office should be undertaken. We request that any observation of a manatee within the area during project operations be reported to this office.

Based on the information provided, and review of our records, we concur with your determination that this project may affect, but is not likely to adversely affect federally listed species. We appreciate the opportunity to comment on your project. For further discussion, please contact Josh Rowell of my staff at (251) 441-5836.

Sincerely,

William J. Pearson
Field Supervisor
Alabama Ecological Services Field Office

UNITED STATES DEPARTMENT OF COMMERCE
National Oceanic and Atmospheric Administration
NATIONAL MARINE FISHERIES SERVICE
Southeast Regional Office
263 13th Avenue South
St. Petersburg, Florida 33701-5505
http://sero.nmfs.noaa.gov

January 25, 2017 F/SER46/BH:jk
225/389-0508

Mr. Larry Parsons
Planning and Environment Division
Mobile District Environmental Branch
U.S. Army Corps of Engineers
PO Box 2288
Mobile, Alabama 86628-0001

Dear Mr. Roberts:

NOAA's National Marine Fisheries Service (NMFS) has reviewed Public Notice FP16-MH01-04 dated January 4, 2017, on the "**Mobile Harbor Navigation Project**". The U.S. Army Corps of Engineers (USACE) proposes to conduct maintenance dredging and placement activities. The maintenance dredging includes a navigation channel from the Gulf of Mexico to turning basins near the Cochrane Bridge, Alabama State Docks, and McDuffie Island. The following is provided in accordance with provisions of the Fish and Wildlife Coordination Act (16 U.S.C. 661 et seq.) and 600.920 of the Magnuson-Stevens Fishery Conservation and Management Act (Magnuson-Stevens Act; P.L. 104-297).

The maintenance dredging will generate approximately 5.5 million cubic yards of sediment annually. As proposed in the Public Notice, the sediment would be disposed at the Mobile Offshore Dredged Material Disposal Site (ODMDS), open bay thin-layer disposal areas, the Sand Island Beneficial Use Area (SIBUA), Blakely Island, and Gilliard Island.

Water bottoms along the corridor and the disposal areas are categorized as essential fish habitat (EFH) for postlarval and/or juvenile life stages of white shrimp, brown shrimp, gray snapper, lane snapper, and red drum. Detailed information on EFH for federally managed fishery species is provided in the 2005 generic amendment of the Fishery Management Plans for the Gulf of Mexico prepared by the Gulf of Mexico Fishery Management Council. The generic amendment was prepared as required by the Magnuson-Stevens Act; P.L. 104-297.

The NMFS considers uncontaminated dredged material to be a valuable resource usable to create more productive categories of EFH supportive of marine fishery species. For that reason, NMFS HCD recommends the USACE evaluate beneficial use options using dredged material for marsh creation at areas in addition to the SIBUA. Beneficial use options would avoid wasting such a valuable resource through placement at the ODMDS. The NMFS believes shallow waters in Mobile Bay near Interstate 10 present an opportunity for such beneficial use and should be explored. Biologists with NMFS have considerable experience in using dredged material to create marsh and have already taken part in discussions with staff of the USACE, Mobile District, regarding beneficial use of sediment dredged from the Mobile Harbor Navigation project. We request staff of the Mobile District continue to seek opportunities to use dredged material beneficially and offer to provide input into how dredged material placement could be designed to

create sustainable and productive wetland habitats supportive of a variety of important renewable natural resources.

We appreciate your consideration of our comments. If you wish to discuss this project further or have questions concerning our recommendations, please contact Brandon Howard at (225) 389-0508, extension 207.

Sincerely,

Virginia M. Fay
Assistant Regional Administrator
Habitat Conservation Division

c:
FWS, Paul_Necaise@fws.gov
F/SER46, Swafford
F/SER4, Dale, Sramek
Files

2

From: Brandon Howard - NOAA Federal
To: Lewis, Angelia V SAM
Cc: Swafford, Rusty
Subject: [EXTERNAL] Re: Mobile Harbor Navigation Project Recertification
Date: Thursday, October 20, 2016 10:05:41 AM

Hi Angelia.

NOAA's National Marine Fisheries Service, Habitat Conservation Division, maintains its position stated in the previous letters. We do not object to the recertification.

Brandon

On Fri, Oct 14, 2016 at 8:17 AM, Lewis, Angelia V SAM <Angelia.V.Lewis@usace.army.mil <mailto:Angelia.V.Lewis@usace.army.mil> > wrote:

Mr. Swafford,

The USACE, Mobile District is pursuing recertification for the continued maintenance dredging and placement activities for the Mobile Harbor Navigation Project, Mobile Bay, Mobile County, Alabama. In previous coordinations, and as provided in your letters dated April 13, 2012 and June 4, 2014, NMFS, Southeast Region, Habitat Conservation Division, found no objections to the Mobile District's proposed activities. Since no changes to the Mobile Harbor project are being proposed at this time, do your determinations still apply?

Please see attached coordination letters for reference.

Thank you,

Angelia V. Lewis
Biologist
Planning and Environmental / Coastal Environment
U.S. Army Corps of Engineers
Mobile District
251-694-4105 <tel:251-694-4105>

--

Brandon Howard
Fishery Biologist
Habitat Conservation Division
NOAA Fisheries Service

Louisiana State University
Military Sciences Bldg, Rm 266
South Stadium Rd
Baton Rouge, LA 70803

Office: 225-389-0508, x207 <tel:225-389-0508%2C%20x206>

<Blockedhttps://lh5.googleusercontent.com/gc6HF9ogNRn502qkyTYO8yBZPpBB3m0LeuqI63driwVbcYCMB4jcqVY8YIUCOjkbux_M1t1zMv4Lk3_GF-mCdiHRP0esGtALpbzfEnujDHIYyvmwTk>

Web Blockedwww.nmfs.noaa.gov <Blockedhttp://www.nmfs.noaa.gov/>
Facebook Blockedwww.facebook.com/usnoaafisheriesgov <Blockedhttp://www.facebook.com/usnoaafisheriesgov>
Twitter Blockedwww.twitter.com/noaafisheries <Blockedhttp://www.twitter.com/noaafisheries>
YouTube Blockedwww.youtube.com/usnoaafisheriesgov <Blockedhttp://www.youtube.com/usnoaafisheriesgov>

TURBIDITY MONITORING REPORT
CONTRACT NUMBER:

DATE: REPORT NO.

TIME OF DAY SAMPLE TAKEN:

WEATHER CONDITIONS:

DIRECTION OF WATER FLOW: TIDAL STAGE:

WATER TEMP: F WIND SPEED: MPH

WAVE CONDITIONS :

TURBIDITY MEASUREMENT TAKEN APPROX. FT. FROM DREDGE

TURBIDITY MEASUREMENT TAKEN APPROX. FT. FROM DISCHARGE

DISCHARGE IS APPROX. FT FROM DREDGE WITH COORDINATES

DEPTH AT DREDGE: FT. DEPTH AT DISCHARGE: FT.

SURFACE TURBDITIY AT DREDGE: NTU

COORDINATES: DISPOSAL AREA:

SURFACE TURBDITIY AT DISCHARGE: NTU

BACKGROUND TURBIDITY TAKEN APPROX. FT. FROM DREDGE

COORDINATES:

WATER DEPTH: FT.

SURFACE TURBIDITY: NTU

REMARKS (VISIBLE PLUME, ETC.):

INSPECTOR:

SECTION 35 20 23.33

NATIONAL DREDGING QUALITY MANAGEMENT PROGRAM
PIPELINE HYDRAULIC DREDGE SPECIFICATION
01/22/2018

PART 1 GENERAL

1.1 DESCRIPTION

The work under this contract requires use of the US Army Corps of Engineers (USACE) National Dredging Quality Management Program (DQM) to monitor the dredge's status at all times during the contract and manage data history.

This performance-based specification section identifies the minimum required output as well as the precision and instrumentation requirements. The requirements may be satisfied using equipment and technical procedures selected by the Contractor.

1.2 SUBMITTALS

Government approval is required for submittals with a "G" designation; submittals not having a "G" designation are for information only. When used, a designation following the "G" designation identifies the office responsible for review of the submittal for the Government. The following shall be submitted in accordance with Section 01 33 00, "Submittal Procedures":

- SD-01, Preconstruction Submittals
- Dredge Plant Instrumentation Plan Revisions or Addendum; G, CESAM-OP-J
- SD-06, Test Reports
- Data Appropriately Archived email, Paragraph 3.3.4 ("Contractor Data Backup); G, CESAM-OP-J
- SD-07, Certificates

- Letter of National Dredging Quality Management Program Certification; G, CESAM-OP-J

1.3 PAYMENT

No separate payment shall be made for the installation, operation, and maintenance of the DQM-certified system as specified herein for the duration of the dredging operations; all costs in connection therewith shall be considered a subsidiary obligation of the Contractor and covered under the contract unit price for dredging in the bidding schedule.

1.4 NATIONAL DREDGING QUALITY MANAGEMENT PROGRAM CERTIFICATION

The Contractor is required to have a current certification from the DQM Program for the cutter/suction head hydraulic dredge instrumentation system to be used under this contract. Standard Operating Procedures (SOP) and criteria for certification are presented on the DQM website at https://dqm.usace.army.mil.

1.5 DREDGE PLANT INSTRUMENTATION PLAN (DPIP)

The Contractor shall have a digital copy of the Dredge Plant Instrumentation Plan (DPIP) on file with the DQM Support Center. While working on site, the Contractor shall also maintain on the dredge a copy of the DPIP, which is easily accessible to Government personnel at all times. This document shall accurately describe the sensors used, the configuration of the system, how sensor data will be collected, how quality control on the data will be performed, and how the sensors/data-reporting equipment will be calibrated and repaired if it fails. A description of the computed dredge-specific data and how the sensor data will be transmitted to the DQM database shall also be included. Prior to the start of work, the Contractor shall submit to the DQM Support Center any addendum or modifications made to the plan subsequent to its original submission. Requirements and a template for the DPIP are available on the DQM website at https://dqm.usace.army.mil.

PART 2 PRODUCTS (Not Applicable)

PART 3 EXECUTION

3.1 REQUIREMENTS FOR REPORTED DATA

The Contractor shall provide, operate, and maintain all hardware and software to meet these specifications. The Contractor shall also be responsible for the replacement, repair, and calibration of the sensors and other necessary data acquisition equipment needed to supply the required data.

The procedure to complete a repair shall be documented and completed as soon as practical. If repair is not possible within two business days of any sensor failure, a plan and timeline to complete the repair shall be submitted. Upon completion of a repair, replacement, installation, modification, or calibration, the Contractor shall notify the Contracting Officer's Representative (COR). The COR may request recalibration of the

sensors or other hardware components at any time during the contract as deemed necessary.

The Contractor shall keep a log of sensor repair, replacement, installation, modification, and calibration in the dredge's onboard copy of the DPIP. The log shall contain a three-year history of sensor maintenance, including the time of the sensor failures (and subsequent repairs), the time and results of sensor calibrations, the time of sensor replacements, and the time that backup sensor systems were initiated to provide the required data. It shall also contain the name of the person responsible for the sensor work.

Sensors installed shall be capable of collecting parameters within the specified accuracies and resolutions indicated in the following subparagraphs and transmit these parameters to the DQM database. All data shall be transmitted in JSON message bundles. Each bundle can contain multiple message types. Sensor data shall be transmitted as work event messages, and data which relates to the operational state of the dredge or its sensors shall be transmitted as state event messages. (See Paragraph 3.3.3, "Parameter Transmission to the Web Service.")

3.1.1 Message Bundle Data

Every message bundle shall contain descriptive data that relates the message to a given dredge plant and date/time. The start of a message bundle shall be identified by the tag "DQM_data".

3.1.1.1 Messages

Messages contain operational data that populates the DQM database for a dredge plant. A message shall consist of an event type and its associated data (as defined in Paragraph 3.1.1.1.3, "Dredge Events"), a date/time stamp indicating when the event occurred or started, and a comment providing clarification or metadata about the situation. There are multiple event types, but they all fall into one of two categories—work events and state events.

3.1.1.1.1 Message Time

In a work event message, message time is the date and time that the data is collected from the sensors; in a state event message, message time is the date and time that the state event begins. The message time shall be reported to the nearest second and referenced to Coordinated Universal Time (UTC) time based on a 24-hour format (YYYY-MM-DD HH:MM:SS). In order to ensure accuracy and reliability, the time stamp shall be synchronized to UTC format from an accurate, unchangeable source (for example, a GPS National Marine Electronics Association [NMEA] datastring). Message time shall be identified by the tag "msg_time".

3.1.1.1.2 Comment

Comments concerning the work event or state event messages being transmitted provide descriptive information that relates to the data. An example of a comment for work event data is information about a sensor issue; an example of a comment for state event data is a description of operations. A comment shall be identified by the introductory tag "comment", and the comment shall consist of no more than 250 characters.

3.1.1.2 Dredge Events

There are two types of dredge event messages—work event messages and state event messages. Work event messages contain data that are instantaneously collected or calculated from sensors and are logged as a series of events. State event messages provide information about the current state of the dredge equipment or operations and are created and sent only when a state changes.

3.1.1.2.1 Work Event

Work events are triggered by a time interval change (as described in Paragraph 3.3.2.1, "Work Event Messages"). All work event messages shall be initiated by the header tag "work_event".

Sensor values reported in a work event shall represent a weighted average with the highest and lowest values not included in the calculated average for the given interval. The averaging routine used shall be consistent across all event triggers. This information shall be documented in the DPIP sections that say "Calculations done external to the instrumentation."

3.1.1.2.1.1 Vertical Correction

The variation of the water level from the vertical datum for the river stage or tidal gage described in the state events shall be obtained using appropriate equipment to give the water level with an accuracy of ± 0.1 foot. Vertical correction values above project datum described in the dredging specification shall be entered with a positive sign and those below with a negative sign. The tag for vertical correction shall be "vert_correction".

3.1.1.2.1.2 Cutter/Suction Head Location and Movement

The X, Y, and Z components of the cutter/suction head location shall be monitored. Additional calculations made from the observed values determine the rates of movement to track the progress of the dredge.

3.1.1.2.1.2.1 Cutter/Suction Head Horizontal Position

The forwardmost point of the cutter/suction head shall be obtained using a positioning system operating with a minimum accuracy level of 3-10 feet horizontal Circular Error Probable (CEP). It shall be reported as Latitude/Longitude WGS 84 in decimal degrees

with West Longitude and South Latitude values reported as negative. Position values shall be identified by the tags “ch_latitude” and “ch_longitude”.

3.1.1.2.1.2.2 Cutter/Suction Invert Depth

Cutter/suction invert depth is the depth of the invert of the suction mouth relative to the surface of the water. Instrumentation shall be capable of reporting to an accuracy of ± 0.5 foot and a resolution to the nearest 0.1 foot with no tidal adjustments. Minimum accuracies are conditional to relatively calm water. The tag “ch_depth” shall be used to identify the cutter/suction head depth.

3.1.1.2.1.2.3 Cutter/Suction Head Heading

The cutter/suction head heading is the angle of the centerline of the cutter/suction head and dredge ladder measured relative to true north. All headings shall be provided using industry-standard equipment. The heading shall be accurate to within 5 degrees and reported to the nearest whole degree with values from 000 (true north) to 359 degrees referenced to a clockwise positive direction convention. The tag "ch_heading" shall be used to identify the cutter/suction head heading.

3.1.1.2.1.3 Dredge Activity

Dredge activity shall be monitored using a combination of the following parameters.

3.1.1.2.1.3.1 Slurry Velocity

A flow-metering device, calibrated according to the manufacturer's specifications, shall be used to record the slurry velocity to the nearest 0.01 fps with an accuracy of ± 0.1 fps. If the manufacturer does not specify a frequency of recalibration, calibration shall be conducted prior to the commencement of work. The slurry velocity shall be measured for the same pipeline inside diameter as that used for the slurry density measurement. The tag “slurry_velocity” shall be associated with this value.

3.1.1.2.1.3.2 Slurry Density

A density-metering device, calibrated according to the manufacturer's specifications, shall be used to record the slurry density to the nearest 0.01 g/cc. It is understood that the accuracy of this sensor can vary based on several factors, including the type of material, the magnitude of the cut, and the length of time since calibration. If the manufacturer does not specify a frequency of recalibration, calibration shall be conducted prior to the commencement of work. Continuous monitoring of this sensor ensures that drift and other factors inherent in the dredging process can be accounted for in monitoring dredge activity. The tag “slurry_density” shall be associated with this value.

3.1.1.2.1.3.3 Pump RPM

The pump rpm is the number of revolutions per minute measured for the slurry pump shaft. The shaft revolution rate (rev/min) shall be measured with the highest level of

accuracy that is standard on the vessel's operational displays either at the bridge or in the engine room. This value shall be identified by the tag "rpm".

3.1.1.2.1.3.4 Pump Vacuum

The vacuum pressure of the dredge pump(s) (inches of mercury) shall be measured as near to the eye as practicable in the pump's suction pipe with the highest level of accuracy that is standard on the vessel's operational displays either at the leverman's controls or in the engine room. Vacuum pressure shall be identified by the tag "vacuum".

3.1.1.2.1.3.5 Pump Outlet Pressure

The pump outlet pressure shall be measured in the discharge line on the pump side of the flap valve in terms of pounds per square inch (psi) on a gauge. Pump outlet pressure shall be identified by the tag "outlet_psi".

3.1.1.2.1.4 Outfall Information (Open Water/Spill Barge Disposal)

The X and Y position of the terminal end of the outfall pipe shall be monitored continuously and the position reported as part of the work event string.

3.1.1.2.1.4.1 Discharge Horizontal Position

The horizontal position of the outfall end of the discharge pipe shall be obtained using a positioning system operating with a minimum accuracy level of 3-10 feet horizontal Circular Error Probable (CEP). It shall be reported as Latitude/Longitude WGS 84 in decimal degrees with West Longitude and South Latitude values being reported as negative. Position values shall be identified by the tags "outfall_latitude" and "outfall_longitude".

3.1.1.2.2 State Event

State event messages provide information about the current state of the dredge equipment or operations. They are created and sent only when a state changes. Since state events often cannot be collected in real time, state events are tagged with a date time stamp (referenced to Coordinated Universal Time [UTC]) that indicates when the state change happened relative to the work event message tag. This data is considered to be "true" until another state event tag is received. Each type of state event message shall be indicated by a specific header tag as enumerated in the following subparagraphs. State events can be transmitted along with work event message bundles directly by the contractor using the indicated format, or they can be entered on the "State" tab in the DQM-provided software.

3.1.1.2.2.1 Message Time

The state event time is the date and time that the event starts. The leverman's time shall be entered to the nearest second as local time and automatically converted to and reported

in UTC based on a 24-hour format (YYYY-MM-DD HH:MM:SS). Message time shall be identified by the tag “msg_time”.

3.1.1.2.2.2 Contract Event

Information concerning the contract under which dredging is being performed shall be reported at the start and completion of each contract using the header tag “contract_event”.

3.1.1.2.2.2.1 Contract Number

The USACE-assigned contract number for the project shall be reported using the tag “contract_number”.

3.1.1.2.2.2.2 Contract Start and End

The start and end of a contract shall be reported using the tag “event_type” with the appropriate value of “start” or “end”.

3.1.1.2.2.3 Tide Station/River Stage Gage Event

Properties associated with the vertical correction (see Paragraph 3.1.1.1.3.1.1, “Vertical Correction”) for the tide station/river stage gage shall be grouped together under the header tag “station_event”. This information shall be sent at the start of the contract and each time the dredge has moved enough to change the station being used.

3.1.1.2.2.3.1 Station Name

The station name is a concise name defining the tide station/river stage gage begin referred to. It shall be introduced by the tag “station_name”, and it shall consist of a descriptor of no more than 25 characters.

3.1.1.2.2.4 Length of Pipe Event

The leverman’s estimate of the length of pipe downflow from the dredge pump, measured to the nearest whole foot, shall be reported under the header tag “pipe_length_event”. This information shall be sent at the start of the contract and at the completion of each 24-hour period ending at midnight local time.

3.1.1.2.2.4.1 Floating Pipe

The total length of floating pipe shall be reported with the tag “length_floating”.

3.1.1.2.2.4.2 Submerged Pipe

The total length of floating pipe shall be reported with the tag “length_submerged”.

3.1.1.2.2.4.3 Shore Pipe

The total length of shore pipe shall be reported with the tag “length_land”.

3.1.1.2.2.5 Booster Pump Event

Information concerning the booster pumps being used shall be included under the header tag “booster_pump_event”. A message shall be sent to indicate any change in the status of the booster pumps being used.

3.1.1.2.2.5.1 Number of Booster Pumps

Upon the addition or removal of a booster pump, the total number of booster pumps being used shall be reported with the tag “booster_total”.

3.1.1.2.2.6 Dredge Advance

The dredge advance, the total forward progress of the dredge relative to the centerline of the cut, shall be measured to the nearest whole foot and cumulatively calculated over a 24-hour period from midnight to midnight local time. It shall be identified by the tag “advance_daily”. The msg_time associated with this tag shall be reported as the first timestamp of the following 24-hour period (based on the local time) rather than as midnight of the day for which the value was calculated, and it shall be reported in Greenwich Mean Time (GMT).

3.1.1.2.2.7 Outfall Information

The X and Y position of the terminal end of the outfall pipe shall be monitored and sent at the start of the contract and thereafter according to the following table. Discharge Heading and Pipe Elevation may be omitted if the dredge is not discharging into an upland disposal site. For beach nourishment, the horizontal X and Y position of the outfall shall be sent at the start of the contract and at the completion of each 24-hour period ending at midnight local time.

Discharge Location	**Horizontal Position**	**Discharge Pipe Elevation**	**Discharge Outfall Heading**
Open Water	Continuous Work Event	N/A	N/A
Scow	Upon Change	N/A	N/A
Beach	Every 24 Hours	N/A	N/A
Upland	Upon Change	Upon Change	Upon Change

3.1.1.2.2.7.1 Discharge Location

Information on where the slurry is being discharged shall be reported with the tag “outfall_location”. Acceptable values include “upland”, “open water”, “beach”, and “scow”.

3.1.1.2.2.7.2 Discharge Horizontal Position

The horizontal position of the outfall end of the discharge pipe shall be obtained using a positioning system operating with a minimum accuracy level of 3-10 feet horizontal Circular Error Probable (CEP). It shall be reported as Latitude/Longitude WGS 84 in decimal degrees with West Longitude and South Latitude values being reported as negative. Position values shall be identified by the tags “outfall_latitude” and “outfall_longitude”.

3.1.1.2.2.7.3 Discharge Outfall Heading

The discharge outfall heading is the angle relative to true north measured from the centerline of the pipe in the direction of discharge. All headings shall be provided using industry-standard equipment. They shall be accurate to within 5 degrees and reported to the nearest whole degree with values from 000 (true north) to 359 degrees referenced to a clockwise positive direction convention. The discharge heading shall be identified by the tag “outfall_heading”.

3.1.1.2.2.7.4 Discharge Pipe Elevation

The discharge pipe elevation is the height of the outfall measured in feet and tenths of a foot relative to the project datum. The required accuracy is contingent upon contract requirements. The tag “outfall_elevation” shall be used to identify this elevation.

3.1.1.2.2.8 Non-effective Work Event

Delays and dredge downtime shall be reported at the conclusion of the event. The reason for the non-effective work time shall be submitted under the header tag “non_eff_event” within 24 hours of the event.

3.1.1.2.2.8.1 Non-effective Work Interval

The start and end times for the non-effective work event shall be reported using the tags “msg_start_time” and “msg_end_time”.

3.1.1.2.2.8.2 Dredge Function Code

The dredge operator indication of production delays, as listed on Form 4267, shall be transmitted at the end of the non-effective interval. Dredge function event messages shall be identified by the tag “function_code” and shall consist of one of the following standardized entries to indicate the operation:

- AGV Assisting Grounded Vessels
- CCH Change Cutterhead
- CCSH Clear Cutter Suction
- CLPJ Change Location Bar
- COLL Collision

- CPPL Clear Pump Pipeline
- CPR Change Impeller
- DR Dike Repair
- FBD Fire Boat Drills
- HPL Handling Pipe Line
- HSL Handling Swing Line
- HSP Handling Shore Pipe
- LDNE Loss Due to Natural Elements
- LDPV Loss Due to Passing Vessel
- LNL Transfer to New Location
- MISC Miscellaneous
- MOB Mobilization & Demobilization
- MSC Miscellaneous/Non-pay
- OC Out of Commission
- OR Operating Repairs
- P Preparation
- PREP Preparation & Making Up Tow
- RPL Repair Pipeline
- SB Sounding & Buoying
- SBT Stand-By Time as Directed
- SH Sundays-Holidays
- TFS Taking on Fuel & Supplies
- TOW Time on Tow
- WAP Waiting Attendant Plant

3.1.1.2.2.8.3 Additional Comments

The "comment" tag shall be used to provide additional explanation for the noted delays or downtimes. For example, when the code "LDPV" (Loss Due to Passing Vessel) is indicated, the name of the vessel and the number of tows shall be listed with the "comment" tag.

3.2 NATIONAL DREDGING QUALITY MANAGEMENT PROGRAM SYSTEM REQUIREMENTS

The Contractor's DQM system shall be capable of collecting and transmitting information to the DQM onboard computer. The applicable parameters from Paragraph 3.1, "Requirements for Reported Data," shall be recorded as events locally and continuously transmitted to the DQM database anytime an Internet connection is available. The dredge shall be equipped with a DQM computer system consisting of a computer, monitor, keyboard, mouse, data modem, Universal Power Supply (UPS), and network hub. The computer system shall be a standalone system, exclusive to the DQM monitoring system, and shall have USACE DQM software installed on it. If a hardware problem occurs, or if a part of the system is physically damaged, then the Contractor shall be responsible for repairing it within two business days of the determination of the

condition or submitting a plan and timeline for repair if the repair will take more than two business days.

3.2.1 Computer Requirements

The Contractor shall provide a dedicated onboard computer for use by the Dredging Quality Management system. This computer shall run the USACE DQM software and receive data from the Contractor's data-reporting interface. This computer must meet or exceed the following performance specifications:

CPU	Intel or AMD processor with a (non-overclocked) clock speed of at least 1.8 gigahertz (GHz)
Hard drive	250 gigabytes (GB); internal
RAM	4 gigabytes (GB)
Ethernet adapter	10 or 100 megabit (Mbit) internal network card with an RJ-45 connector
Video adapter	Must support a resolution of 1024x768 at 16-bit color depth
Keyboard	Standard 101-key keyboard
Mouse	Standard 2-button mouse
Monitor	Must support a resolution of 1024x768 at 16-bit color depth
Ports	2 free serial ports with standard 9-pin connectors; 1 free USB port
Other hardware	Category 5 (Cat-5) cable with standard RJ-45 plugs connecting the network adapter to the network hub; 1 spare cable

The Contractor shall install a fully licensed copy of Windows 7 Professional Operating System on the computer specified above. The Contractor shall also install any necessary manufacturer-provided drivers for the installed hardware.

This computer shall be located and oriented to allow data entry and data viewing as well as to provide access to data ports for connection of external hardware.

3.2.2 Software

The DQM computer's primary function is to transmit data to the DQM shoreside database. No other software which conflicts with this function shall be installed on it. The DQM computer shall also have the USACE-provided Dredging Quality Management Onboard Software (DQMOBS) installed on it by DQM personnel.

3.2.3 UPS

The Contractor shall supply an Uninterruptible Power Supply (UPS) for the computer and networking equipment. It shall interface with the DQM computer to communicate UPS status, and it shall provide backup power at 1 kVA for a minimum of 10 minutes. The Contractor shall ensure that sufficient power outlets are available to run all specified equipment.

3.2.4 Internet Access

The Contractor shall maintain an Internet connection capable of transmitting real-time data to the DQM server as well as enough additional bandwidth to clear historically queued data when a connection is re-established. The telemetry system shall always be available and have connectivity in the contract area. If connectivity is lost, unsent data shall be queued and transmitted upon restoration of connectivity. The Contractor shall acquire and install all necessary hardware and software to make the Internet connection available for data transmission to the DQM web service. The hardware and software shall be configured to allow the DQM Support Center remote access to this computer, and the telemetry system shall be capable of meeting these minimum reporting requirements in all operating conditions.

In areas with poor cellular service and at the local District's discretion, it may be required to manually download the data on a daily basis using the protocol for retrieving and submitting backup files provided by the DQM Support Center. This method of data transmission should be used only if Internet connectivity is unavailable at the dredging site, and it should be considered a temporary measure.

3.2.5 Data Routing Requirements

Onboard sensors continually monitor dredge conditions, operations, and efficiency and route this information to the shipboard dredge-specific system (DSS) computer to assist in guiding dredge operations. Portions of this Contractor-collected information, as described in this specification, shall be routed to the DQM computer on a real-time basis. Standard sensor data shall be sent to the DQM computer via an RS-232 serial interface with a baud rate of 9600 or 19200 bps. The serial interface shall be configured as 8 bits, no parity, and no flow control.

Information regarding changes in the state of the dredge shall be digitally logged and transmitted as close to the time of the occurrence as possible. These events can either be included in a separate message bundle going to the DQM onboard computer, or they can be entered on the "State" tab in the DQM Pipeline Software.

3.3 DREDGE MONITORING DATA

3.3.1 General

Onboard sensors continuously collect dredging data in support of the dredge Contractor's operations. Portions of this Contractor-collected information, as described in this specification, and calculations based on them shall be stored and transmitted to the DQM database on a near real-time basis. Additionally, information regarding the state of the dredge shall be digitally logged and transmitted.

3.3.2 Data Measurement Frequency

The frequency of data transmission is dependent on the type of message being sent. Work Event messages contain data that are instantaneously collected or calculated from sensors and are logged as a series of events. State event messages are activated by a change in the dredge state.

3.3.2.1 Work Event Messages

Data shall be logged as a series of events. Each event shall consist of a dataset containing dredge information (as defined in Paragraph 3.1, "Requirements for Reported Data"). Each set of measurements (for example, time and position) shall be considered an event, and there shall be a 6-12 second interval between work events. This interval shall remain consistent across event types for the dredge plant.

A standard data string shall be recorded within one second of an event trigger with the time stamp and all parameters reflecting when the event happened.

3.3.2.2 State Event Messages

A set of descriptive information (event name, time, description, comment) shall be considered a state event. These events shall be recorded within 24 hours of a change in state with the time stamp reflecting when the event happened.

3.3.3 Parameter Transmission to the Web Service

The data shall be formatted as JSON (JavaScript Object Notation, as defined at http://www.json.org) strings of arbitrary length. These JSON strings represent a hierarchical data structure consisting of a message bundle which may contain 0-3 automatic data messages and any number of manual data messages.

A tag/parameter is reported only when it contains a value. No "Null" value strings shall be included in a message bundle.

****
Message bundle
****

```
{
    "DQM_Data": {
        "messages": [
            {
                "work_event": {
                "msg_time":                          <24-hour UTC time YYYY-MM-DD HH:MM:SS>,
                           "vert_correction”:        <floating point 100th decimal place>,
                           "ch_latitude”:            <decimal to 6 decimal places>,
                           "ch_longitude”:           <decimal to 6 decimal places>,
                           "ch_depth":               <floating point 100th decimal place>,
                           "ch_heading":             <integer value 000-359>,
                           "slurry_velocity":        <floating point 100th decimal place>,
                           "slurry_density":         <floating point 100th decimal place>,
                           "pump_rpm":               <integer>,
                           "vacuum":                 <floating point 100th decimal place>,
                           "outlet_psi":             <floating point 100th decimal place>,
                           "comment":                <string>},
                }
            },
            {
                "contract_event": {
                           "msg_time":             <24-hour UTC time YYYY-MM-DD HH:MM:SS>,
                           "contract_number":      <string>,
                           "event_type":           <string - "start" or "end">,
                           "comment":              <string>
                }
            },
            {
                "station_event": {
                           "msg_time":             <24-hour UTC time YYYY-MM-DD HH:MM:SS>,
                           "station_name":         <string>,
                           "comment":              <string>
                }
            },
            {
                "pipe_length_event": {
                           "msg_time":             <24-hour UTC time YYYY-MM-DD HH:MM:SS>,
                           "length_floating":      <integer>,
                           "length_submerged":     <integer>,
                           "length_land":          <integer>,
                           "comment":              <string>
                }
            },
            {
                "booster_pump_event": {
                           "msg_time":             <24-hour UTC time YYYY-MM-DDHH:MM:SS>,
                           "booster_total":        <integer>,
                           "comment":              <string>
                }
            },
            {
                "advance_Event": {
                           “msg_time”:             <24-hour UTC time YYYY-MM-DD HH:MM:SS>,
                           “advance_daily”:        <integer>,
                           “comment”:              <string>
```

```
                }
            },
            {
                "outfall_position": {
                            "msg_time":             <24-hour UTC time YYYY-MM-DD HH:MM:SS>,
                            “outfall_location”:     <string-"upland", "beach", "scow", "open water">
                            "outfall_latitude":     <decimal to 6 decimal places>,
                            "outfall_longitude":    <decimal to 6 decimal places>,
                            "outfall_heading":      <integer value 000-359>,
                            "outfall_elevation":    <floating point 10th decimal place>,
                            "comment":              <string>
                }
            },
            {
                "non_eff_event": {
                            "msg_start_time":       <24-hour UTC time YYYY-MM-DD HH:MM:SS>,
                            “msg_end_time”:         <24-hour UTC time YYYY-MM-DD HH:MM:SS>,
                            "function_code":        <string - 1 to 4 characters>,
                            "comment":              <string>

                }
            }
        ]
    }
}
```

3.3.4 Contractor Data Backup

The Contractor shall maintain an archive of all data sent to the DQM computer during the dredging contract. The COR may require, at no increase in the contract price, that the Contractor provide a copy of these data covering specified time periods. The data shall be provided in the same JSON format as would have been transmitted to the DQM computer. There shall be no line breaks between the parameters, and each record string shall be on a separate line. The naming convention for the files shall be *<dredgename>_<StartYYYYMMddhhmmss>_<EndYYYYMMddhhmmss>*.txt. Data submission shall be via a storage medium acceptable to the COR.

At the end of the dredging contract, the Contractor shall call the DQM Support Center prior to discarding the data to ensure that it has been appropriately archived. The Contractor shall record the following information in a separate section at the end of the dredge’s onboard copy of the DPIP:

- Person who called the DQM Support Center
- Date of the call
- DQM representative who gave permission to discard the data

On the same day that the call is made, but prior to discarding the data, the Contractor shall submit a “Data Appropriately Archived” email to the local USACE District’s COR with the above information and cc: the DQM Support Center representative who granted

the permission. In addition to the above information, the following shall also be included in the email:

- Project name and contract number
- Dredge start and end dates
- Name of the dredge

3.4 PERFORMANCE REQUIREMENTS

The Contractor's National Dredging Quality Management Program's data transmission shall be fully operational at the start of dredging operations. To meet contract requirements for operability, the Contractor's system shall provide an accurate data string return and be compliant with hardware requirements. Data string return is defined as the number of quality records within an event or state tag sent by the contractor's system to the DQM database. Quality data strings are considered to be those providing accurate values for all parameters reported when operating according to the specification. Repairs necessary to restore data return compliance shall be made within two business days, or a plan and timeline for repair shall be submitted if the repair will take more than two business days. Failure by the Contractor to report quality data within the specified time window for dredge measurements as stated in the specifications (see Paragraph 3.2.4, "Internet Access"; Paragraph 3.3.2, "Data Measurement Frequency"; and Paragraph 3.3.3, "Parameter Transmission to the Web Service") may result in withholding of up to 10% of the contract progress payment per clause 52.232-5.

3.5 QUALITY ASSURANCE CHECKS

Quality assurance (QA) checks are a part of the DQM dredge certification procedure. They are required prior to the commencement of dredging and, at the discretion of the COR, periodically throughout the duration of the contract. The SOP and criteria for QA checks are presented on the DQM website at https://dqm.usace.army.mil.

3.6 CONTRACTOR QUALITY CONTROL

The dredging Contractor shall designate a quality control systems manager (QCSM), who shall develop and maintain daily procedures to ensure quality control (QC) of the dredge Contractor's DQM system. These methods shall include the procedure by which data being collected is checked against known values, and verification that the telemetry is functioning. These procedures shall be outlined in the DPIP and submitted prior to the Notice to Proceed. In the event a Contractor Quality Control (CQC) Report is required, daily annotations shall be made in the Daily CQC Report, documenting all actions taken on each day of work, including all deficiencies found and the corrective actions taken.

3.7 LIST OF ITEMS PROVIDED BY THE CONTRACTOR

DPIP	Paragraph 1.5, “Dredge Plant Instrumentation Plan (DPIP)”
DQM System	Paragraph 3.2, “National Dredging Quality Management Program System Requirements,” including all subparagraphs
Dredge Data	Paragraph 3.3, “Dredge Monitoring Data”