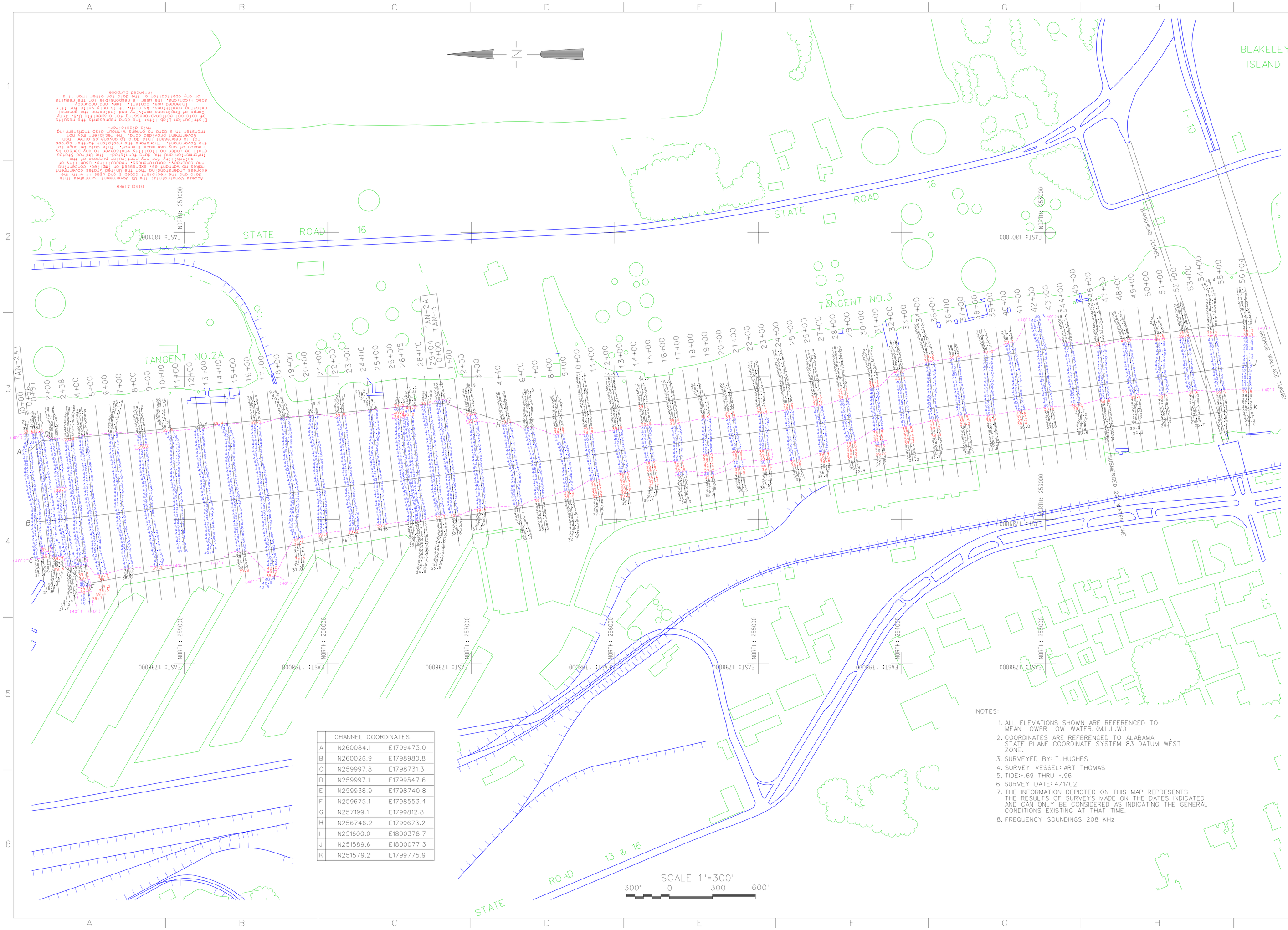

	CHANNEL COORDINATES	
A	N260084.1	E1799473.0
B	N260026.9	E1798980.8
C	N259997.8	E1798731.3
D	N259997.1	E1799547.6
E	N259938.9	E1798740.8
F	N259675.1	E1798553.4
G	N257199.1	E1799812.8
H	N256746.2	E1799673.2
I	N251600.0	E1800378.7
J	N251589.6	E1800077.3
K	N251579.2	E1799775.9

NOTES:

1. ALL ELEVATIONS SHOWN ARE REFERENCED TO MEAN LOWER LOW WATER. (M.L.L.W.)
2. COORDINATES ARE REFERENCED TO ALABAMA STATE PLANE COORDINATE SYSTEM 83 DATUM WEST ZONE.
3. SURVEYED BY: T. HUGHES
4. SURVEY VESSEL: ART THOMAS
5. TIDE: +.69 THRU +.96
6. SURVEY DATE: 4/1/02
7. THE INFORMATION DEPICTED ON THIS MAP REPRESENTS THE RESULTS OF SURVEYS MADE ON THE DATES INDICATED AND CAN ONLY BE CONSIDERED AS INDICATING THE GENERAL CONDITIONS EXISTING AT THAT TIME.
8. FREQUENCY SOUNDINGS: 208 KHz

US Army Corps of Engineers
Mobile District

Symbol	No.	Description	Date	Approved

Date: APRIL 2, 2002
Survey File Number: MR2AC,MR3C
CADD File Name: MR412A.DGN
Solicitation Number: MR412C

Designed By: J. NORTHCUTT
Drawn By: J. NORTHCUTT
Checked By: D. WILSON
Reviewed By: M. MCDERMENT

U.S. ARMY ENGINEER DISTRICT
CORPS OF ENGINEERS
MOBILE, ALABAMA

MOBILE HARBOR, ALABAMA

MOBILE RIVER TAN 2A-TAN 3 CONDITION SURVEY

Sheet Reference Number:
1 OF 1

DISCLAIMER

Access Construction: The US Government furnishes this data and the facilities access and uses is within the express understanding that the United States government makes no warranties, expressed or implied, concerning the accuracy, completeness, reliability, usefulness or interpretation and the government further disclaims liability for any damages resulting from the use of any data made thereof. This data belongs to the Government. Therefore the recipient further agrees not to represent this data to anyone as other than Government provided data. The recipient may not transfer this data to others without also transferring this disclaimer.

Distribution Liability: The data represents the results of data collection/processing for a specific U.S. Army Corps of Engineers activity and indicates the general existing conditions. As such, it is only valid for its intended use, content, time, and accuracy specifications. The user is responsible for the results of any application of the data for other than its intended purpose.

C:/mr412a.dgn 04/09/2002 01:06:34 PM