APPROVED JURISDICTIONAL DETERMINATION FORM
U.S. Army Corps of Engineers

SECTION I: BACKGROUND INFORMATION

A. REPORT COMPLETION DATE FOR APPROVED JURISDICTIONAL DETERMINATION (JD): 11-Aug-2008

B. DISTRICT OFFICE, FILE NAME, AND NUMBER: Mobile District, SAM-2008-01151-KMN-JD1

C. PROJECT LOCATION AND BACKGROUND INFORMATION:

State :	MS - Mississippi
County/parish/borough:	Hancock
City:	Bay St Louis
Lat:	30.3240527777778
Long:	-89.3743416666667
Universal Transverse Mercator:	[ ]
Name of nearest waterbody:	Watts Bayou
Name of nearest Traditional Navigable Water (TNW):	St Louis Bay
Name of watershed or Hydrologic Unit Code (HUC):	3170009

☑ Check if map/diagram of review area and/or potential jurisdictional areas is/are available upon request.

☐ Check if other sites (e.g., offsite mitigation sites, disposal sites, etc¿) are associated with the action and are recorded on a different JD form.

D. REVIEW PERFORMED FOR SITE EVALUATION:

☐ Office Determination Date:

☑ Field Determination Date(s): 24-Jul-2008, 06-Aug-2008

SECTION II: SUMMARY OF FINDINGS

A. RHA SECTION 10 DETERMINATION OF JURISDICTION

There [ ] "navigable waters of the U.S." within Rivers and Harbors Act (RHA) jurisdiction (as defined by 33 CFR part 329) in the review area.

[ ] Waters subject to the ebb and flow of the tide.

[ ] Waters are presently used, or have been used in the past, or may be susceptible for use to transport interstate or foreign commerce.

Explain:

B. CWA SECTION 404 DETERMINATION OF JURISDICTION.

There [ ] "waters of the U.S." within Clean Water Act (CWA) jurisdiction (as defined by 33 CFR part 328) in the review area.

1. Waters of the U.S.

a. Indicate presence of waters of U.S. in review area:[1]

Water Name	Water Type(s) Present
Wetlands - Primrose Drive	Wetlands adjacent to but not directly abutting RPWs that flow directly or indirectly into TNWs

b. Identify (estimate) size of waters of the U.S. in the review area:

Area: (m^2)
Linear: (m)

c. Limits (boundaries) of jurisdiction:

based on: [ ]
OHWM Elevation: (if known)

2. Non-regulated waters/wetlands:[3]

Potentially jurisdictional waters and/or wetlands were assessed within the review area and determined to be not jurisdictional. Explain:

SECTION III: CWA ANALYSIS

A. TNWs AND WETLANDS ADJACENT TO TNWs

1.TNW
Not Applicable.

2. Wetland Adjacent to TNW
Not Applicable.

B. CHARACTERISTICS OF TRIBUTARY (THAT IS NOT A TNW) AND ITS ADJACENT WETLANDS (IF ANY):

1. Characteristics of non-TNWs that flow directly or indirectly into TNW

(i) General Area Conditions:
Watershed size: [ ]
Drainage area: [ ]
Average annual rainfall: inches
Average annual snowfall: inches

(ii) Physical Characteristics
(a) Relationship with TNW:

Tributary flows directly into TNW.

Tributary flows through [ ] tributaries before entering TNW.

:Number of tributaries

Project waters are [ ] river miles from TNW.
Project waters are [ ] river miles from RPW.
Project Waters are [ ] aerial (straight) miles from TNW.
Project waters are [ ] aerial(straight) miles from RPW.

Project waters cross or serve as state boundaries.
Explain:
Identify flow route to TNW:[5]

Tributary Stream Order, if known:
Not Applicable.

(b) General Tributary Characteristics:
Tributary is:
Not Applicable.

Tributary properties with respect to top of bank (estimate):

Not Applicable.

Primary tributary substrate composition:
Not Applicable.

Tributary (conditions, stability, presence, geometry, gradient):
Not Applicable.

(c) Flow:
Not Applicable.

Surface Flow is:
Not Applicable.

Subsurface Flow:
Not Applicable.

Tributary has:
Not Applicable.

If factors other than the OHWM were used to determine lateral extent of CWA jurisdiction:

High Tide Line indicated by:
Not Applicable.

Mean High Water Mark indicated by:
Not Applicable.

(iii) Chemical Characteristics:
Characterize tributary (e.g., water color is clear, discolored, oily film; water quality;general watershed characteristics, etc.).
Not Applicable.

(iv) Biological Characteristics. Channel supports:
Not Applicable.

2. Characteristics of wetlands adjacent to non-TNW that flow directly or indirectly into TNW

(i) Physical Characteristics:
(a) General Wetland Characteristics:
Properties:
Not Applicable.

(b) General Flow Relationship with Non-TNW:
Flow is:
Not Applicable.

Surface flow is:
Not Applicable.

Subsurface flow:
Not Applicable.

(c) Wetland Adjacency Determination with Non-TNW:
Not Applicable.

(d) Proximity (Relationship) to TNW:
Not Applicable.

(ii) Chemical Characteristics:
Characterize tributary (e.g., water color is clear, discolored, oily film; water quality; general watershed characteristics, etc.).
Not Applicable.

(iii) Biological Characteristics. Wetland supports:
Not Applicable.

3. Characteristics of all wetlands adjacent to the tributary (if any):
All wetlands being considered in the cumulative analysis:

Wetland Name	Directly Abuts	Size (Area) (m^2)
Wetlands - Primrose Drive	No	696.7728
Total:		**696.7728**

Summarize overall biological, chemical and physical functions being performed:

Wetland Name	Functional Summary

Wetlands - Primrose Drive	These wetlands serve as: flood water storage, runoff control and reduction of runoff, moderates flow to the Biloxi River, pollutant trapping and filtration of pathogens and nutrients, cycles and stores nutrients, improvement to water quality support of habitat for aquatic and hydrophytic species, and other functions that contribute to the maintenance of water quality, aquatic life, commerce, navigation, recreation, and public health for the St Louis Bay and the Gulf of Mexico. These wetland serve as habitat for a variety of mammals such as rabbits, squirrels, opossum, and raccoons. A variety of reptiles and amphibians would be present in these wetlands as are found in other wetlands throughout the general coastal area.

C. SIGNIFICANT NEXUS DETERMINATION

A significant nexus analysis will assess the flow characteristics and functions of the tributary itself and the functions performed by any wetlands adjacent to the tributary to determine if they significantly affect the chemical, physical, and biological integrity of a TNW. For each of the following situations, a significant nexus exists if the tributary, in combination with all of its adjacent wetlands, has more than a speculative or insubstantial effect on the chemical, physical and/or biological integrity of a TNW. Considerations when evaluating significant nexus include, but are not limited to the volume, duration, and frequency of the flow of water in the tributary and its proximity to a TNW, and the functions performed by the tributary and all its adjacent wetlands. It is not appropriate to determine significant nexus based solely on any specific threshold of distance (e.g. between a tributary and its adjacent wetland or between a tributary and the TNW). Similarly, the fact an adjacent wetland lies within or outside of a floodplain is not solely determinative of significant nexus.

Significant Nexus: Not Applicable

D. DETERMINATIONS OF JURISDICTIONAL FINDINGS. THE SUBJECT WATERS/WETLANDS ARE:

1. TNWs and Adjacent Wetlands:
Not Applicable.

2. RPWs that flow directly or indirectly into TNWs:
Not Applicable.

Provide estimates for jurisdictional waters in the review area:
Not Applicable.

3. Non-RPWs that flow directly or indirectly into TNWs:[8]
Not Applicable.

Provide estimates for jurisdictional waters in the review area:
Not Applicable.

4. Wetlands directly abutting an RPW that flow directly or indirectly into TNWs.
Not Applicable.

Provide acreage estimates for jurisdictional wetlands in the review area:
Not Applicable.

5. Wetlands adjacent to but not directly abutting an RPW that flow directly or indirectly into TNWs:
Not Applicable.

Provide acreage estimates for jurisdictional wetlands in the review area:

Wetland Name	Type	Size (Linear) (m)	Size (Area) (m^2)
Wetlands - Primrose Drive	Wetlands adjacent to but not directly abutting RPWs that flow directly or indirectly into TNWs	-	696.7728
Total:		**0**	**696.7728**

6. Wetlands adjacent to non-RPWs that flow directly or indirectly into TNWs:
Not Applicable.

Provide estimates for jurisdictional wetlands in the review area:
Not Applicable.

7. Impoundments of jurisdictional waters:[9]
Not Applicable.

E. ISOLATED [INTERSTATE OR INTRA-STATE] WATERS INCLUDING ISOLATED WETLANDS, THE USE, DEGRADATION OR DESTRUCTION OF WHICH COULD AFFECT INTERSTATE COMMERCE, INCLUDING ANY SUCH WATERS:[10]
Not Applicable.

Identify water body and summarize rationale supporting determination:
Not Applicable.

Provide estimates for jurisdictional waters in the review area:
Not Applicable.

F. NON-JURISDICTIONAL WATERS. INCLUDING WETLANDS

If potential wetlands were assessed within the review area, these areas did not meet the criteria in the 1987 Corps of Engineers Wetland Delineation Manual and/or appropriate Regional Supplements:

Review area included isolated waters with no substantial nexus to interstate (or foreign) commerce:

Prior to the Jan 2001 Supreme Court decision in "SWANCC," the review area would have been regulated based soley on the "Migratory Bird Rule" (MBR):

Waters do not meet the "Significant Nexus" standard, where such a finding is required for jurisdiction (Explain):

Other (Explain):

Provide acreage estimates for non-jurisdictional waters in the review area, where the sole potential basis of jurisdiction is the MBR factors (ie., presence of migratory birds, presence of endangered species, use of water for irrigated agriculture), using best professional judgment:
Not Applicable.

Provide acreage estimates for non-jurisdictional waters in the review area, that do not meet the "Significant Nexus" standard, where such a finding is required for jurisdiction.
Not Applicable.

SECTION IV: DATA SOURCES.

A. SUPPORTING DATA. Data reviewed for JD
(listed items shall be included in case file and, where checked and requested, appropriately reference below):

Data Reviewed	Source Label	Source Description
--U.S. Geological Survey map(s).	TerraServer.com	TOPO 3km E of Shoreline Park,MS,US 1JUL1976 and TOPO 77km NE of New Orleans, LA, US 1JUL1970
----Aerial	Google.com	-

B. ADDITIONAL COMMENTS TO SUPPORT JD:

Description
Wetlands located on the southwest corner of Iris & Primrose flow into Wetts Bayou (RPW) located to the east of the site. Wetts Bayou (RPW) flows approximately 0.78 mile into the Jourdan River (RPW)to the north. Jourdan River (TWN) flows approximately 1.04 miles into St Louis Bay to the east. St Louis Bay flows into the Gulf of Mexico (TNW).

[1]-Boxes checked below shall be supported by completing the appropriate sections in Section III below.

[2]-For purposes of this form, an RPW is defined as a tributary that is not a TNW and that typically flows year-round or has continuous flow at least "seasonally" (e.g., typically 3 months).

[3]-Supporting documentation is presented in Section III.F.

[4]-Note that the Instructional Guidebook contains additional information regarding swales, ditches, washes, and erosional features generally and in the arid West.

[5]-Flow route can be described by identifying, e.g., tributary a, which flows through the review area, to flow into tributary b, which then flows into TNW.

[6]-A natural or man-made discontinuity in the OHWM does not necessarily sever jurisdiction (e.g., where the stream temporarily flows underground, or where the OHWM has been removed by development or agricultural practices). Where there is a break in the OHWM that is unrelated to the waterbody's flow regime (e.g., flow over a rock outcrop or through a culvert), the agencies will look for indicators of flow above and below the break.

[7]-Ibid.

[8]-See Footnote #3.

[9] -To complete the analysis refer to the key in Section III.D.6 of the Instructional Guidebook.

[10]-Prior to asserting or declining CWA jurisdiction based solely on this category, Corps Districts will elevate the action to Corps and EPA HQ for review consistent with the process described in the Corps/EPA Memorandum Regarding CWA Act Jurisdiction Following Rapanos.

Enclosure 1

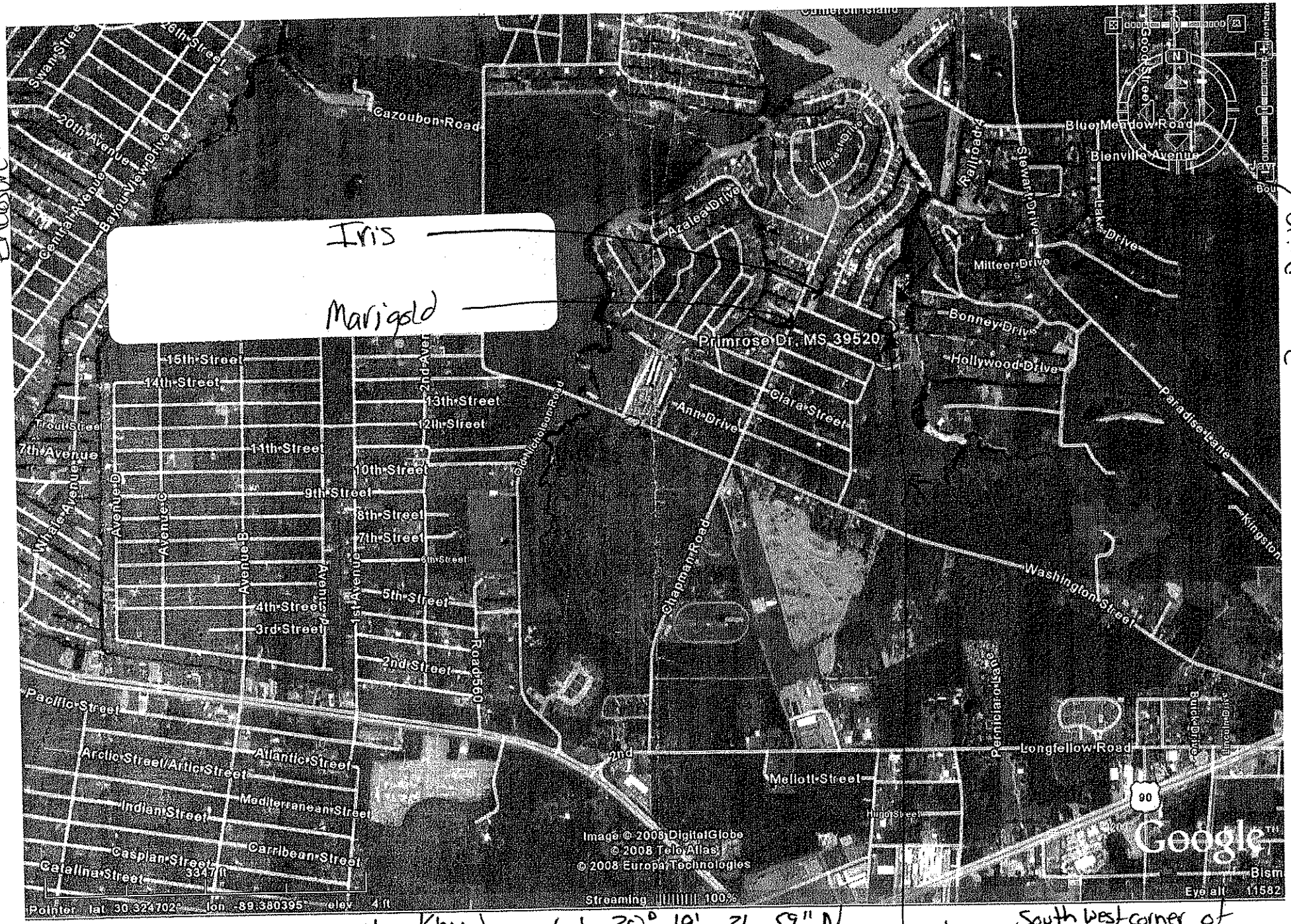

Primrose Drive (SD) SAM-2008-1151-KMN

SAM-2008-01151-KMN

Lat 30° 19' 26.59" N
Long 89° 22' 27.63" W

Site

South West corner of Iris : Primrose

SAM-2008-1151-KMN

7/N

Enclosure 2

Send To Printer Back To TerraServer Change to 11x17 Print Size Show Grid Lines Change to Landscape

USGS 3 km E of Shoreline Park, Mississippi, United States 01 Jul 1976

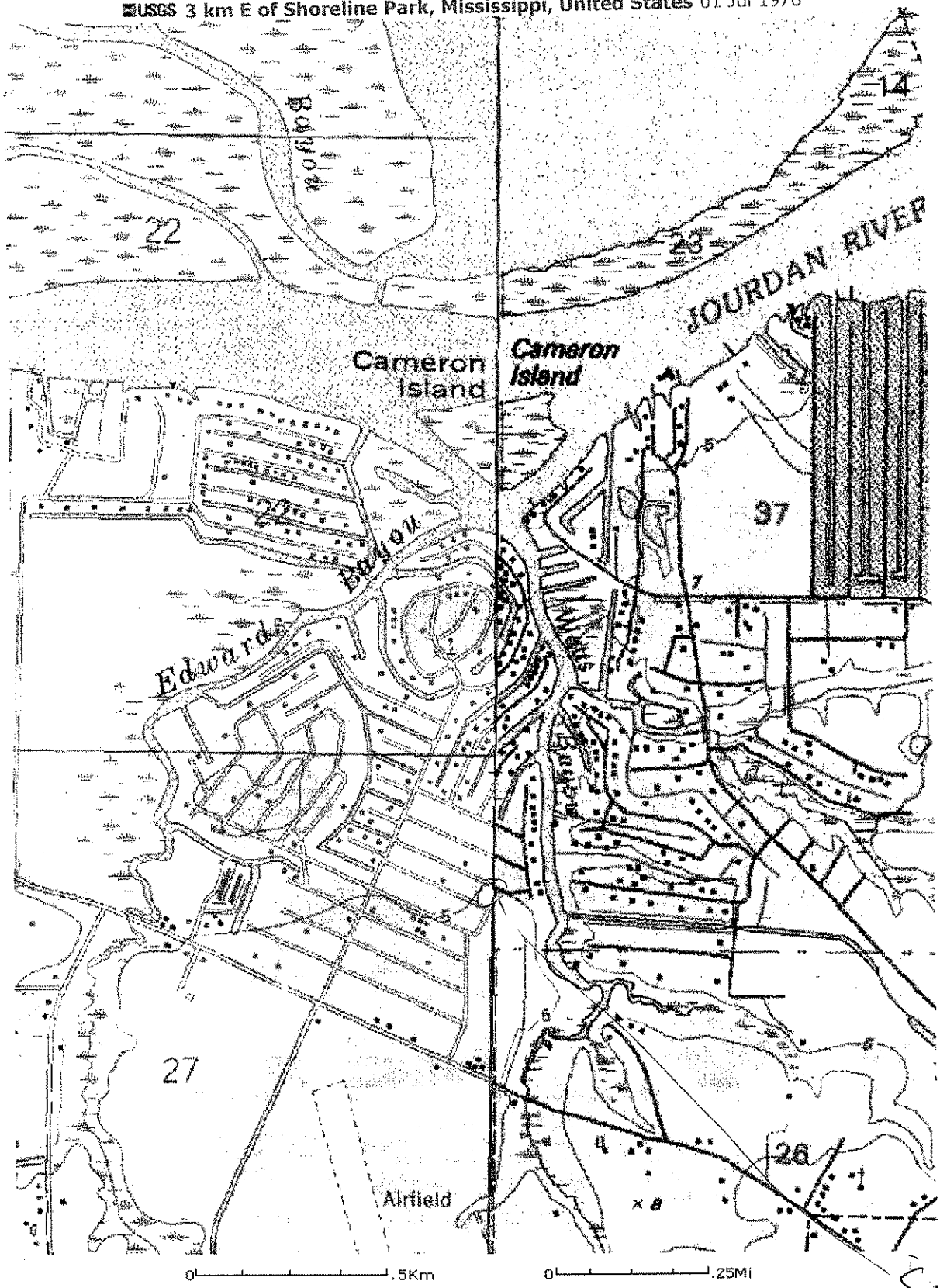

Site

Image courtesy of the U.S. Geological Survey
© 2004 Microsoft Corporation. **Terms of Use** **Privacy Statement**

FDI SAM-2008-1151-KMN