



**DEPARTMENT OF THE ARMY**  
**MOBILE DISTRICT, CORPS OF ENGINEERS**  
**P.O. BOX 2288**  
**MOBILE, AL 36628-0001**

**CESAM-RD-I-N**  
**PUBLIC NOTICE NO. SAM-2010-0263-JSC**

**March 16, 2010**

**JOINT PUBLIC NOTICE**  
**U.S. ARMY CORPS OF ENGINEERS AND**  
**STATE OF ALABAMA**  
**DEPARTMENT OF ENVIRONMENTAL MANAGEMENT**

**PROPOSED LANE ADDITIONS AND WIDENING OF**  
**S.R. 52 NEAR SLOCOMB, GENEVA COUNTY, ALABAMA**

**TO WHOM IT MAY CONCERN:** This District has received an application for a Department of the Army permit pursuant to Section 404 of the Clean Water Act (33 USC 1344). This public notice is being distributed to all known interested persons to assist in developing facts on which a decision by the Corps can be based. Please communicate this information to interested parties.

**APPLICANT: Alabama Department of Transportation**  
**Attn: Mr. Tony Shaddix**  
**1409 Coliseum Blvd.**  
**Montgomery, Alabama 36110**

**LOCATION: S.R. 52 from C.R. 59 in Taylor to Scott Street in Malvern; Section 14, Townships 2 North, Ranges 25 East, Houston and Geneva Counties, Alabama (Latitude 31° 08' 51.23" North, Longitude 85° 30' 33.63" West).**

**WORK:** The applicant proposes to impact Newton Creek, as well as multiple jurisdictional wetlands in conjunction with the widening and improving of S.R. 52. Specifically, the applicant seeks to fill 8.45 acres of jurisdictional wetlands at four locations, and 458 linear feet (lf) of streambed for the construction of roadway lanes, culverts, rip-rap placement, sediment basins, and other associated roadway infrastructure. According to the applicant, the purpose of the proposed project is to provide a safer, more efficient highway for the citizens in the local area as well as those travelling through to other destinations..

According to the applicant, complete avoidance of wetlands is not possible due to the length and general orientation of the project in relation to the natural drainage patterns of the project area. Impacts to jurisdictional waters were minimized to the greatest extent practicable through the site design and layout, as well as through the site selection process.

The applicant proposes to compensate for unavoidable impacts to wetlands by debiting credits from an ALDOT mitigation bank, and to provide compensatory mitigation for authorized stream impacts through the purchase of stream credits from a Corps approved mitigation bank.

**WATER QUALITY:** The applicant is presently preparing their application for certification from the State of Alabama in accordance with Section 401(a) (1) of the Clean Water Act, and upon completion of the required advertising, a determination relative to certification will be made.

**COMMENTS:** This public notice is being distributed to all known interested persons in order to assist in developing facts on which a decision by the U.S. Army Corps of Engineers (Corps) can be based. For accuracy and completeness of the record, all data in support of or in opposition to the proposed work should be submitted in writing setting forth sufficient detail to furnish a clear understanding of the reasons for support or opposition. The decision whether to issue a permit will be based on an evaluation of the probable impact, including cumulative impacts, of the proposed activity on the public interest. That decision will reflect the national concern for both protection and utilization of important resources. The benefit which reasonably may be expected to accrue from the proposal must be balanced against its reasonably foreseeable detriments. All factors which may be relevant to the proposal will be considered, including the cumulative effects thereof; among those are conservation, economics, aesthetics, general environmental concerns, wetlands, cultural values, fish and wildlife values, flood hazards, flood plain values, land use, navigation, shoreline erosion and accretion, recreation, water supply and conservation, water quality, energy needs, safety, food production, and in general, the needs and welfare of the people.

The Corps is soliciting comments from the public; Federal, State, and local agencies and officials; Indian Tribes; and other interested parties in order to consider and evaluate the impacts of this proposed activity. Any comments received will be considered by the Corps to determine whether to issue, modify, condition or deny a permit for this proposal. To make this decision, comments are used to assess impacts on endangered species, historic properties, water quality, general environmental effects, and the other public interest factors listed above. Comments are used in the preparation of an Environmental Assessment and/or an Environmental Impact Statement pursuant to the National Environmental Policy Act. Comments are also used to determine the need for a public hearing and the overall public interest of the proposed activity.

Any person may request, in writing, within the comment period specified in this notice, that a public hearing be held to consider this application. Requests for public hearings shall state with particularity, the reasons for holding a public hearing.

Evaluation of the probable impacts involving discharges of dredged or fill material into waters of the United States will include the application of the Section 404(b)(1) guidelines established by the Administrator of the U.S. Environmental Protection Agency.

This project has been previously coordinated with the Alabama Historical Commission (AHC 96-1622 & AHC 99-0057). The AHC provided project concurrence dated February 26, 2009. Copies of this public notice are being sent to the State Historic Preservation Officer.

This project has been previously coordinated with the United States Fish and Wildlife Service (FWS Log no. H43965146) by letter dated June 20, 1998. The FWS continued to concur with the proposed project via letter dated December 2, 2009. Copies of this public notice are being sent to the FWS.

Any correspondence concerning this publication should refer to this Public Notice SAM-2009-0263-JSC and should be directed to the following address:

District Engineer:

U. S. Army Engineer District, Mobile  
Regulatory Division, Montgomery Field Office  
Attn: James S. Cherry, II  
25 LeMay Plaza S., Bldg. 853  
Maxwell, AFB, AL 36112

with a copy to the :

Director  
Alabama Department of Environmental Management  
Post Office Box 301463  
Montgomery, Alabama 36130-1463

All comments should be received no later than 30 **days** from the date of issuance of this Public Notice.

Enclosed to assist you with your review are: Location map; Corps Jurisdictional Waters map; Proposed Impacts map.

If you have any questions concerning this publication, you may contact the Project Manager via e-mail at [james.s.cherry@usace.army.mil](mailto:james.s.cherry@usace.army.mil) or telephone number (334) 953-2172. Please refer to the above Public Notice number.

For additional information about the Mobile District's Regulatory Program, please take a moment to visit our web site at [www.sam.usace.army.mil/RD/reg](http://www.sam.usace.army.mil/RD/reg), while there please take a moment to complete our customer satisfaction survey. Your responses are appreciated and will allow us to improve our services.

Encls

MOBILE DISTRICT  
U.S. Army Corps of Engineer

# ALABAMA

## DEPARTMENT OF TRANSPORTATION PLANS OF PROPOSED PROJECT NUMBER

STPAA-0052 (504)

FOUR-LANING SR-52 FROM CR-59

(BRANNON STAND ROAD) IN TAYLOR TO SCOTT STREET IN MALVERN  
GRADE, DRAIN, BASE, PAVE, BRIDGE CULVERT & BRIDGE CULVERT EXTENSION  
HOUSTON & GENEVA COUNTIES

RY  
IGE

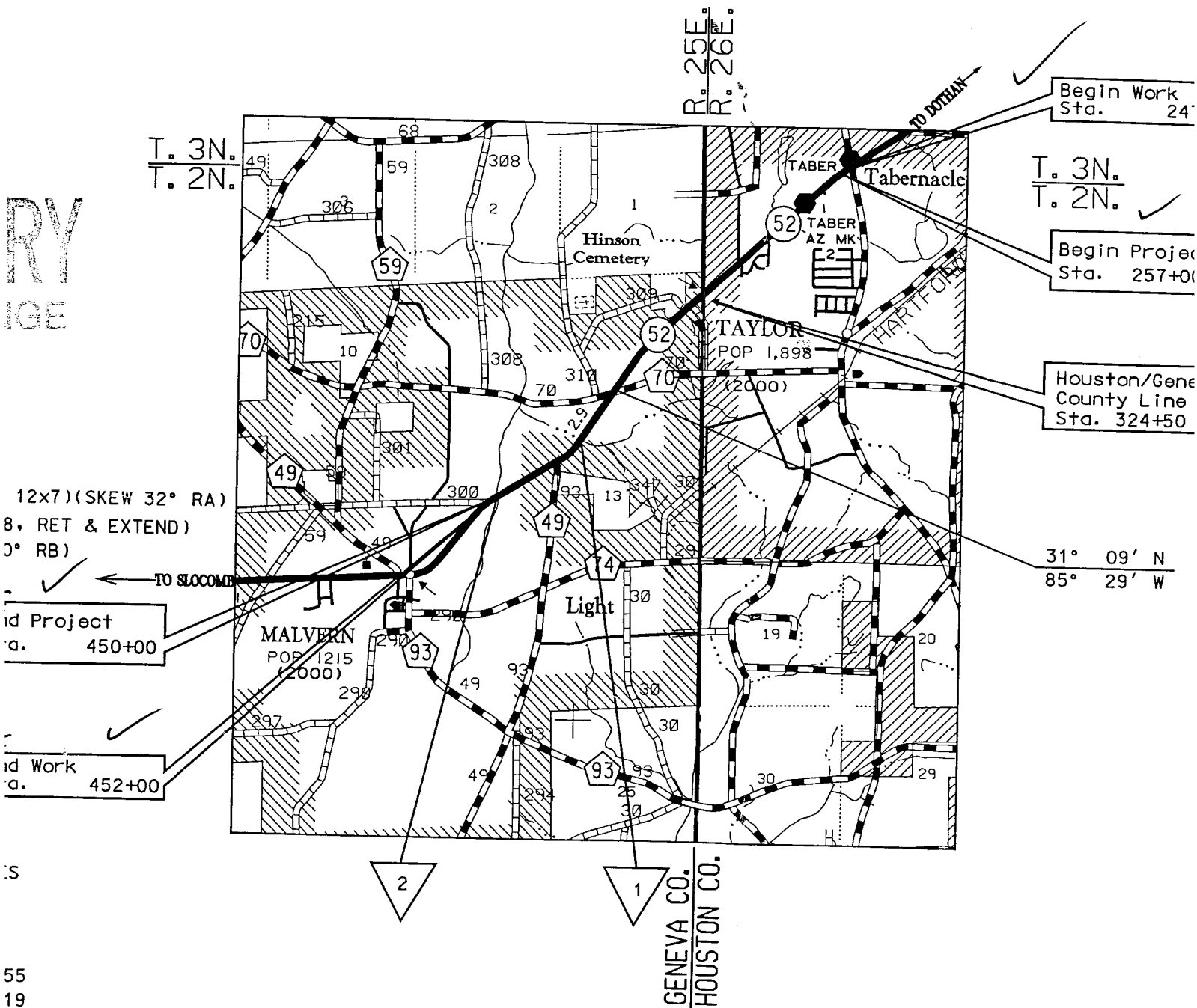

55  
19  
36

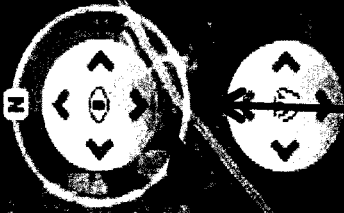

Eye alt 38116 ft

52

STPA-0052(504)  
SR-52 Construction Segment  
From CR-59 to Scott Street in  
Malvern

STPA-0260(014)  
SR-52 Improvements  
From Houston CR-59 to  
Slocumb in Geneva County

E Malvern Hwy E White St Malvern

© 2009 Europa Technologies  
© 2009 Google  
Image © 2009 DigitalGlobe  
elev 320 ft

103

Co Rd 9

Slocumb

31°08'40.67" N 85°31'53.48" W

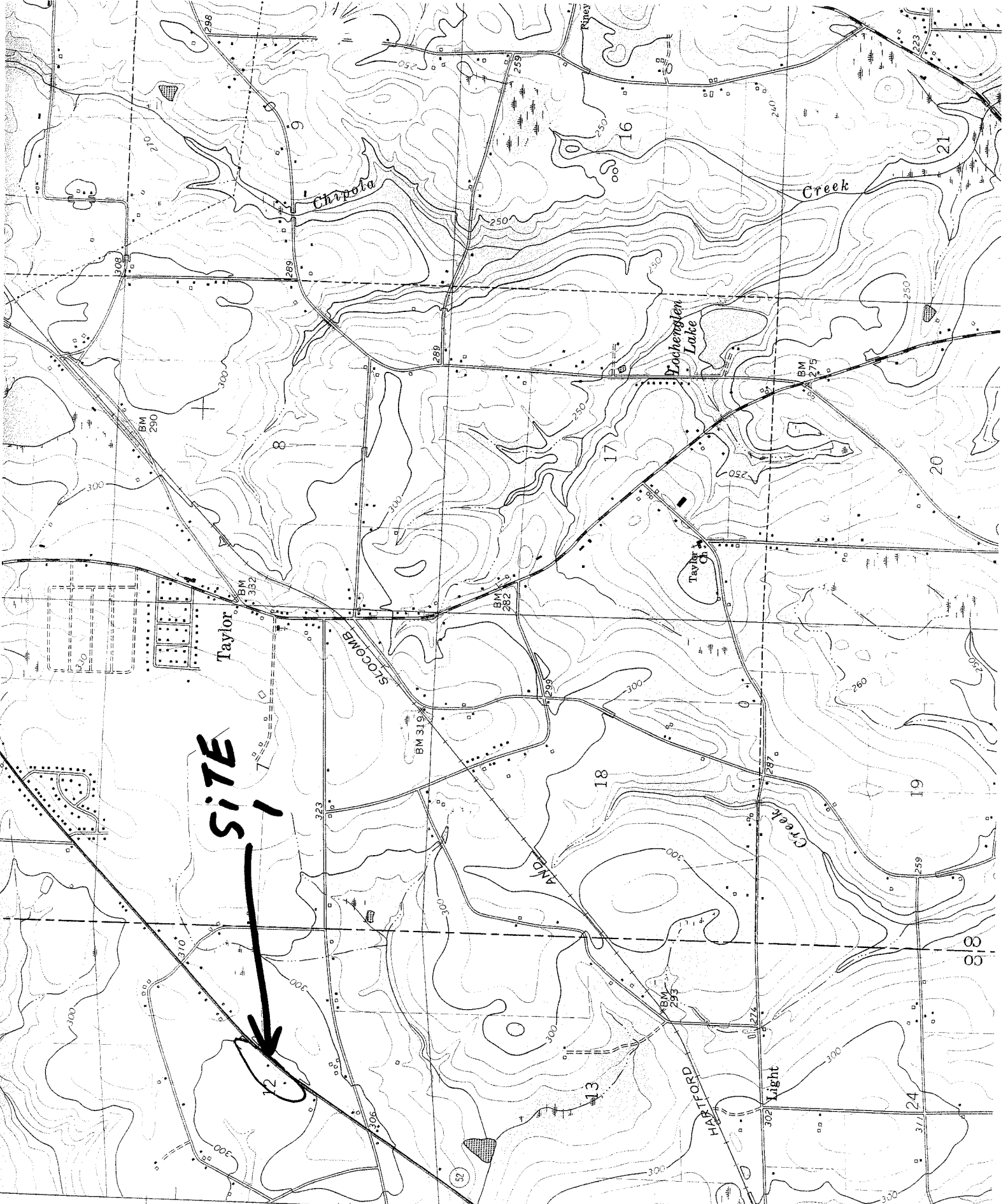

**SITE**



Sect. 12  
T-2N  
R-25E

3449

10'

3448

GENEVA 25 M. MALVERN 15 M.

3447

3446

230,000 FEET

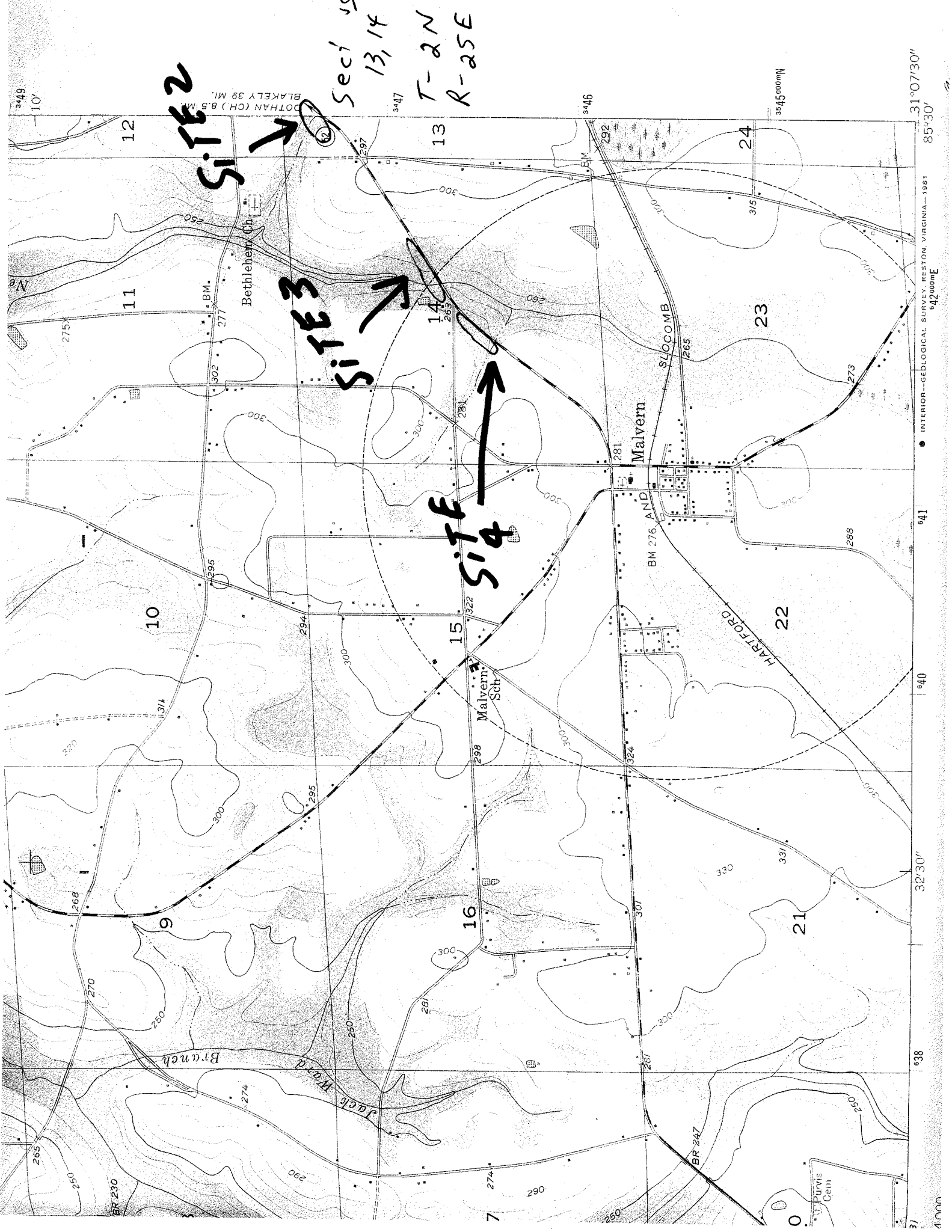

Sect vs  
13, 14  
T-2N  
R-25E

SITE 2

SITE 3

SITE 4

31°07'30"  
85°30'  
941  
940  
32°30"  
938  
9420000E  
• INTERIOR—GEOLOGICAL SURVEY, RESTON, VIRGINIA—1981

12  
11  
10  
9  
13  
14  
15  
16  
24  
23  
22  
21  
Bethlehem Ch.  
Malvern Sch.  
Stack Ward Branch  
Hartford  
Slocomb  
Purvis Cem  
BR 230  
BR 247  
BM 276 AND  
BM 277  
BM 278  
BM 279  
BM 280  
BM 281  
BM 282  
BM 283  
BM 284  
BM 285  
BM 286  
BM 287  
BM 288  
BM 289  
BM 290  
BM 291  
BM 292  
BM 293  
BM 294  
BM 295  
BM 296  
BM 297  
BM 298  
BM 299  
BM 300  
BM 301  
BM 302  
BM 303  
BM 304  
BM 305  
BM 306  
BM 307  
BM 308  
BM 309  
BM 310  
BM 311  
BM 312  
BM 313  
BM 314  
BM 315  
BM 316  
BM 317  
BM 318  
BM 319  
BM 320  
BM 321  
BM 322  
BM 323  
BM 324  
BM 325  
BM 326  
BM 327  
BM 328  
BM 329  
BM 330  
BM 331  
BM 332  
BM 333  
BM 334  
BM 335  
BM 336  
BM 337  
BM 338  
BM 339  
BM 340  
BM 341  
BM 342  
BM 343  
BM 344  
BM 345  
BM 346  
BM 347  
BM 348  
BM 349  
BM 350  
BM 351  
BM 352  
BM 353  
BM 354  
BM 355  
BM 356  
BM 357  
BM 358  
BM 359  
BM 360  
BM 361  
BM 362  
BM 363  
BM 364  
BM 365  
BM 366  
BM 367  
BM 368  
BM 369  
BM 370  
BM 371  
BM 372  
BM 373  
BM 374  
BM 375  
BM 376  
BM 377  
BM 378  
BM 379  
BM 380  
BM 381  
BM 382  
BM 383  
BM 384  
BM 385  
BM 386  
BM 387  
BM 388  
BM 389  
BM 390  
BM 391  
BM 392  
BM 393  
BM 394  
BM 395  
BM 396  
BM 397  
BM 398  
BM 399  
BM 400  
BM 401  
BM 402  
BM 403  
BM 404  
BM 405  
BM 406  
BM 407  
BM 408  
BM 409  
BM 410  
BM 411  
BM 412  
BM 413  
BM 414  
BM 415  
BM 416  
BM 417  
BM 418  
BM 419  
BM 420  
BM 421  
BM 422  
BM 423  
BM 424  
BM 425  
BM 426  
BM 427  
BM 428  
BM 429  
BM 430  
BM 431  
BM 432  
BM 433  
BM 434  
BM 435  
BM 436  
BM 437  
BM 438  
BM 439  
BM 440  
BM 441  
BM 442  
BM 443  
BM 444  
BM 445  
BM 446  
BM 447  
BM 448  
BM 449  
BM 450  
BM 451  
BM 452  
BM 453  
BM 454  
BM 455  
BM 456  
BM 457  
BM 458  
BM 459  
BM 460  
BM 461  
BM 462  
BM 463  
BM 464  
BM 465  
BM 466  
BM 467  
BM 468  
BM 469  
BM 470  
BM 471  
BM 472  
BM 473  
BM 474  
BM 475  
BM 476  
BM 477  
BM 478  
BM 479  
BM 480  
BM 481  
BM 482  
BM 483  
BM 484  
BM 485  
BM 486  
BM 487  
BM 488  
BM 489  
BM 490  
BM 491  
BM 492  
BM 493  
BM 494  
BM 495  
BM 496  
BM 497  
BM 498  
BM 499  
BM 500  
BM 501  
BM 502  
BM 503  
BM 504  
BM 505  
BM 506  
BM 507  
BM 508  
BM 509  
BM 510  
BM 511  
BM 512  
BM 513  
BM 514  
BM 515  
BM 516  
BM 517  
BM 518  
BM 519  
BM 520  
BM 521  
BM 522  
BM 523  
BM 524  
BM 525  
BM 526  
BM 527  
BM 528  
BM 529  
BM 530  
BM 531  
BM 532  
BM 533  
BM 534  
BM 535  
BM 536  
BM 537  
BM 538  
BM 539  
BM 540  
BM 541  
BM 542  
BM 543  
BM 544  
BM 545  
BM 546  
BM 547  
BM 548  
BM 549  
BM 550  
BM 551  
BM 552  
BM 553  
BM 554  
BM 555  
BM 556  
BM 557  
BM 558  
BM 559  
BM 560  
BM 561  
BM 562  
BM 563  
BM 564  
BM 565  
BM 566  
BM 567  
BM 568  
BM 569  
BM 570  
BM 571  
BM 572  
BM 573  
BM 574  
BM 575  
BM 576  
BM 577  
BM 578  
BM 579  
BM 580  
BM 581  
BM 582  
BM 583  
BM 584  
BM 585  
BM 586  
BM 587  
BM 588  
BM 589  
BM 590  
BM 591  
BM 592  
BM 593  
BM 594  
BM 595  
BM 596  
BM 597  
BM 598  
BM 599  
BM 600  
BM 601  
BM 602  
BM 603  
BM 604  
BM 605  
BM 606  
BM 607  
BM 608  
BM 609  
BM 610  
BM 611  
BM 612  
BM 613  
BM 614  
BM 615  
BM 616  
BM 617  
BM 618  
BM 619  
BM 620  
BM 621  
BM 622  
BM 623  
BM 624  
BM 625  
BM 626  
BM 627  
BM 628  
BM 629  
BM 630  
BM 631  
BM 632  
BM 633  
BM 634  
BM 635  
BM 636  
BM 637  
BM 638  
BM 639  
BM 640  
BM 641  
BM 642  
BM 643  
BM 644  
BM 645  
BM 646  
BM 647  
BM 648  
BM 649  
BM 650  
BM 651  
BM 652  
BM 653  
BM 654  
BM 655  
BM 656  
BM 657  
BM 658  
BM 659  
BM 660  
BM 661  
BM 662  
BM 663  
BM 664  
BM 665  
BM 666  
BM 667  
BM 668  
BM 669  
BM 670  
BM 671  
BM 672  
BM 673  
BM 674  
BM 675  
BM 676  
BM 677  
BM 678  
BM 679  
BM 680  
BM 681  
BM 682  
BM 683  
BM 684  
BM 685  
BM 686  
BM 687  
BM 688  
BM 689  
BM 690  
BM 691  
BM 692  
BM 693  
BM 694  
BM 695  
BM 696  
BM 697  
BM 698  
BM 699  
BM 700  
BM 701  
BM 702  
BM 703  
BM 704  
BM 705  
BM 706  
BM 707  
BM 708  
BM 709  
BM 710  
BM 711  
BM 712  
BM 713  
BM 714  
BM 715  
BM 716  
BM 717  
BM 718  
BM 719  
BM 720  
BM 721  
BM 722  
BM 723  
BM 724  
BM 725  
BM 726  
BM 727  
BM 728  
BM 729  
BM 730  
BM 731  
BM 732  
BM 733  
BM 734  
BM 735  
BM 736  
BM 737  
BM 738  
BM 739  
BM 740  
BM 741  
BM 742  
BM 743  
BM 744  
BM 745  
BM 746  
BM 747  
BM 748  
BM 749  
BM 750  
BM 751  
BM 752  
BM 753  
BM 754  
BM 755  
BM 756  
BM 757  
BM 758  
BM 759  
BM 760  
BM 761  
BM 762  
BM 763  
BM 764  
BM 765  
BM 766  
BM 767  
BM 768  
BM 769  
BM 770  
BM 771  
BM 772  
BM 773  
BM 774  
BM 775  
BM 776  
BM 777  
BM 778  
BM 779  
BM 780  
BM 781  
BM 782  
BM 783  
BM 784  
BM 785  
BM 786  
BM 787  
BM 788  
BM 789  
BM 790  
BM 791  
BM 792  
BM 793  
BM 794  
BM 795  
BM 796  
BM 797  
BM 798  
BM 799  
BM 800  
BM 801  
BM 802  
BM 803  
BM 804  
BM 805  
BM 806  
BM 807  
BM 808  
BM 809  
BM 810  
BM 811  
BM 812  
BM 813  
BM 814  
BM 815  
BM 816  
BM 817  
BM 818  
BM 819  
BM 820  
BM 821  
BM 822  
BM 823  
BM 824  
BM 825  
BM 826  
BM 827  
BM 828  
BM 829  
BM 830  
BM 831  
BM 832  
BM 833  
BM 834  
BM 835  
BM 836  
BM 837  
BM 838  
BM 839  
BM 840  
BM 841  
BM 842  
BM 843  
BM 844  
BM 845  
BM 846  
BM 847  
BM 848  
BM 849  
BM 850  
BM 851  
BM 852  
BM 853  
BM 854  
BM 855  
BM 856  
BM 857  
BM 858  
BM 859  
BM 860  
BM 861  
BM 862  
BM 863  
BM 864  
BM 865  
BM 866  
BM 867  
BM 868  
BM 869  
BM 870  
BM 871  
BM 872  
BM 873  
BM 874  
BM 875  
BM 876  
BM 877  
BM 878  
BM 879  
BM 880  
BM 881  
BM 882  
BM 883  
BM 884  
BM 885  
BM 886  
BM 887  
BM 888  
BM 889  
BM 890  
BM 891  
BM 892  
BM 893  
BM 894  
BM 895  
BM 896  
BM 897  
BM 898  
BM 899  
BM 900  
BM 901  
BM 902  
BM 903  
BM 904  
BM 905  
BM 906  
BM 907  
BM 908  
BM 909  
BM 910  
BM 911  
BM 912  
BM 913  
BM 914  
BM 915  
BM 916  
BM 917  
BM 918  
BM 919  
BM 920  
BM 921  
BM 922  
BM 923  
BM 924  
BM 925  
BM 926  
BM 927  
BM 928  
BM 929  
BM 930  
BM 931  
BM 932  
BM 933  
BM 934  
BM 935  
BM 936  
BM 937  
BM 938  
BM 939  
BM 940  
BM 941  
BM 942  
BM 943  
BM 944  
BM 945  
BM 946  
BM 947  
BM 948  
BM 949  
BM 950  
BM 951  
BM 952  
BM 953  
BM 954  
BM 955  
BM 956  
BM 957  
BM 958  
BM 959  
BM 960  
BM 961  
BM 962  
BM 963  
BM 964  
BM 965  
BM 966  
BM 967  
BM 968  
BM 969  
BM 970  
BM 971  
BM 972  
BM 973  
BM 974  
BM 975  
BM 976  
BM 977  
BM 978  
BM 979  
BM 980  
BM 981  
BM 982  
BM 983  
BM 984  
BM 985  
BM 986  
BM 987  
BM 988  
BM 989  
BM 990  
BM 991  
BM 992  
BM 993  
BM 994  
BM 995  
BM 996  
BM 997  
BM 998  
BM 999  
BM 1000



EBR CURVE

RADIUS: 1432.395'  
e = 7.8

# PLAN / PROFILE

**2**

SEE CURVE DATA TA

INSIDE EDGE OF PAVEMENT OF EAST BOUND ROADWAY

NOT TO SCALE

395+00

BEG. RED BRIDGE CULVERT  
STA. 396+99.24

END RED BRIDGE CULVERT  
STA. 397+44.40

400+00

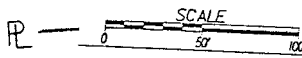
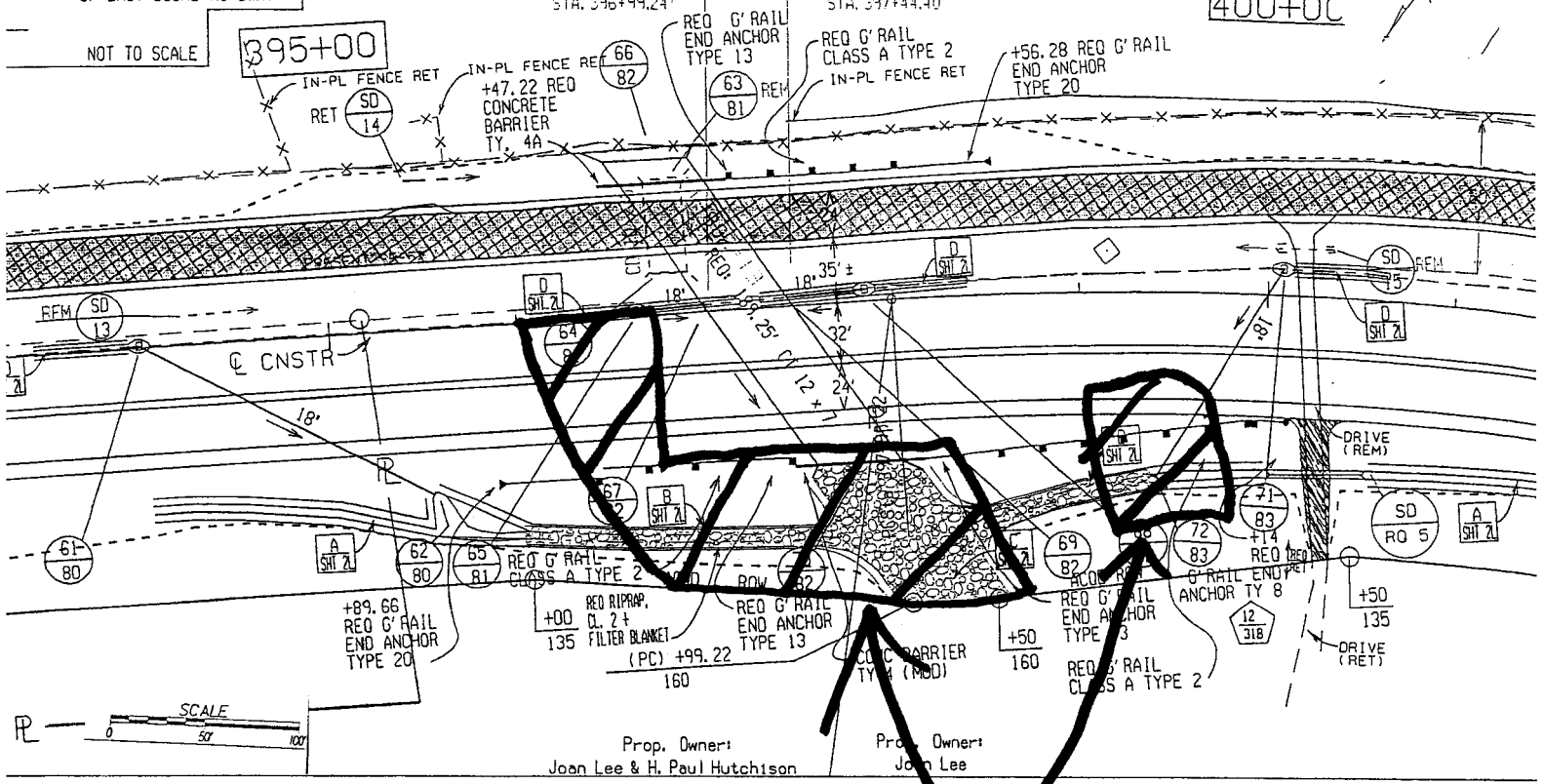

Prop. Owner: Joan Lee & H. Paul Hutchison  
Prop. Owner: Joan Lee

BEG. RED BRIDGE CULVERT STA. 396+99.24  
45.16  
END RED BRIDGE CULVERT STA. 397+44.40

Site 2- Approx. 0.41 acre of wetlands to be Impacted & approx. 275 linear feet of streambed for new culvert

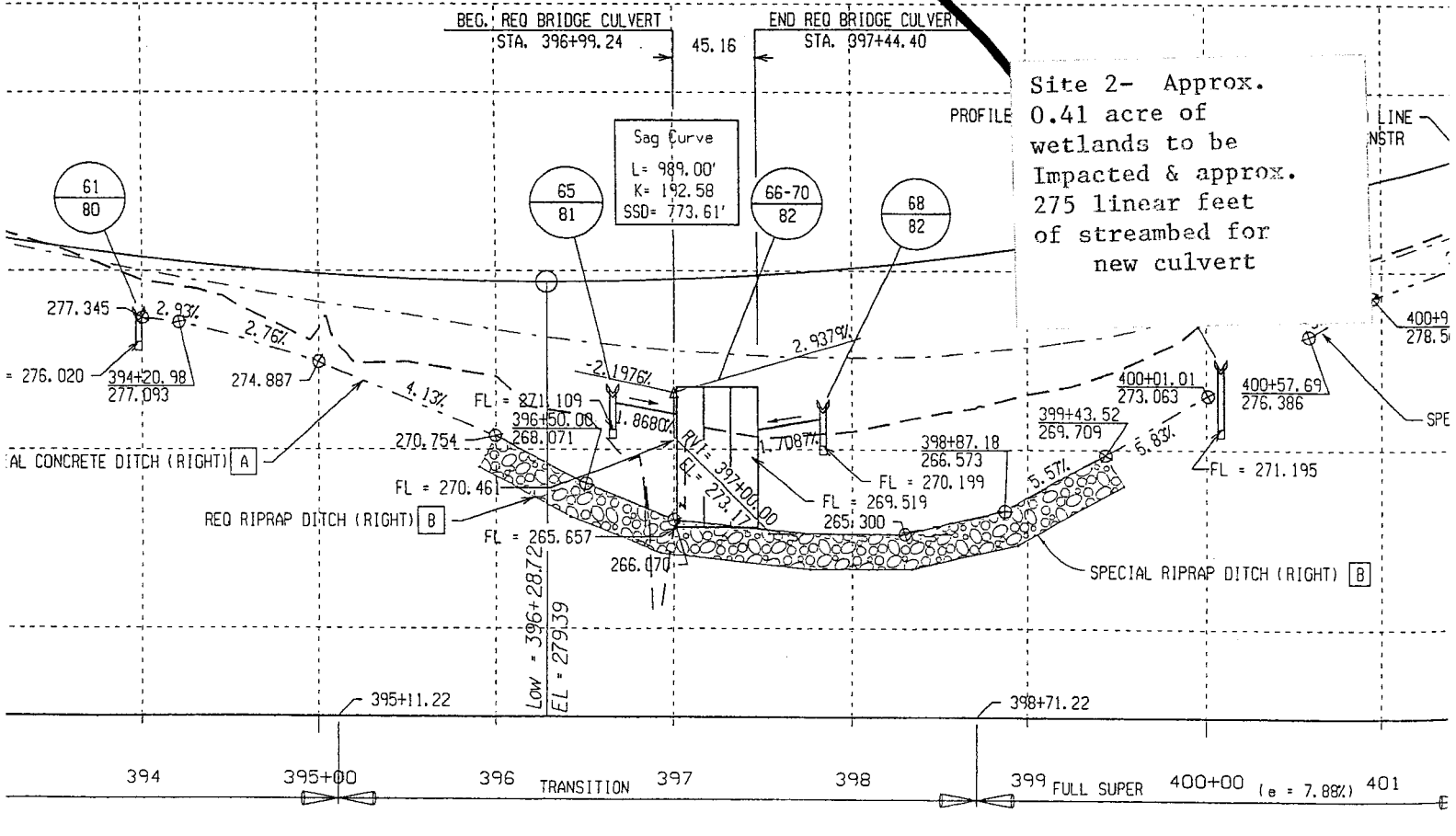

Sag Curve  
L= 989.00'  
K= 192.58  
SSD= 773.61'

394 395+00 396 TRANSITION 397 398 399 FULL SUPER 400+00 (e = 7.88%) 401

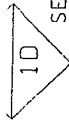

3

Prop. Owner:  
Sidney Joe Paulk and Mary  
L. Paulk

430+00

MILLS' PRODUCE  
PAVED DRIVE (RETI.)  
SD 27 REM

BEG. REQ BRIDGE  
CULVERT EXTENSION  
STA 433+06.71

END REQ BRIDGE  
CULVERT EXTENSION  
STA 433+65.77

435+00

+73.5 REQ. C' RAIL  
END ANCHOR TY 20  
+03.95  
TIE

Prop. Owner:  
Joel Hezekiah Pullum, Debbie Pullum,  
Darrel H. Pfeiffer Pullum Jr., Mary Pullum,  
Anna Pullum, Avonnie Pullum, David Pullum

Prop. Owner:  
Forrest and  
Elaine Taylor

Prop. Owner:  
John H. Scott and  
Annie W. Scott

Site 3- Approx.  
2.54 acres of  
wetlands to be  
Impacted & approx.  
182.5 linear feet  
of streambed for  
culvert extension

PVI = 428+73.00  
EL = 270.32  
/C = 429+50.00  
EL = 269.81

Sag Curve  
L = 1000.00'  
K = 628.05  
SSD = N/A

END REQ BRIDGE  
CULVERT EXTENSION  
STA: 433+65.77

BEG. REQ BRIDGE  
CULVERT EXTENSION  
STA 433+06.71

PROFILE GRAD

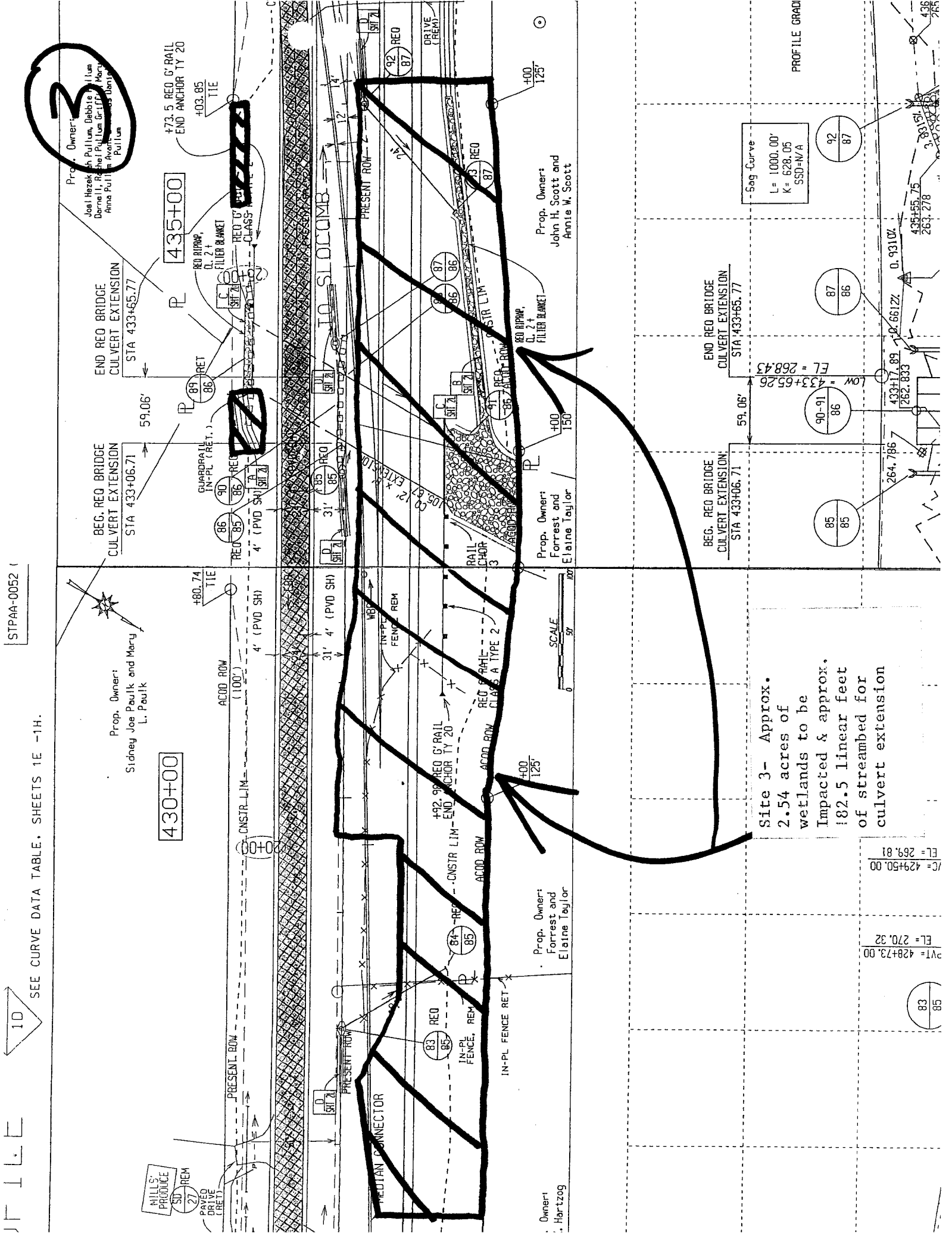

436  
435  
434

435+55.75  
263.278

0.9310%

433+17.89  
262.833

264.786

264.786

264.786

264.786

264.786

264.786

264.786

264.786

264.786

264.786

264.786

264.786

264.786

264.786

264.786

264.786

264.786

264.786

# PROFILE

A-1  
ID

SEE CURVE DATA TABLE, SHEETS 1E - 1H.

Prop. Owner:  
Thomas W. Kirke

Prop. Owner:  
Thomas Kirke

Prop. Owner:  
Thomas Kirke

Prop. Owner:  
Thomas Kirke

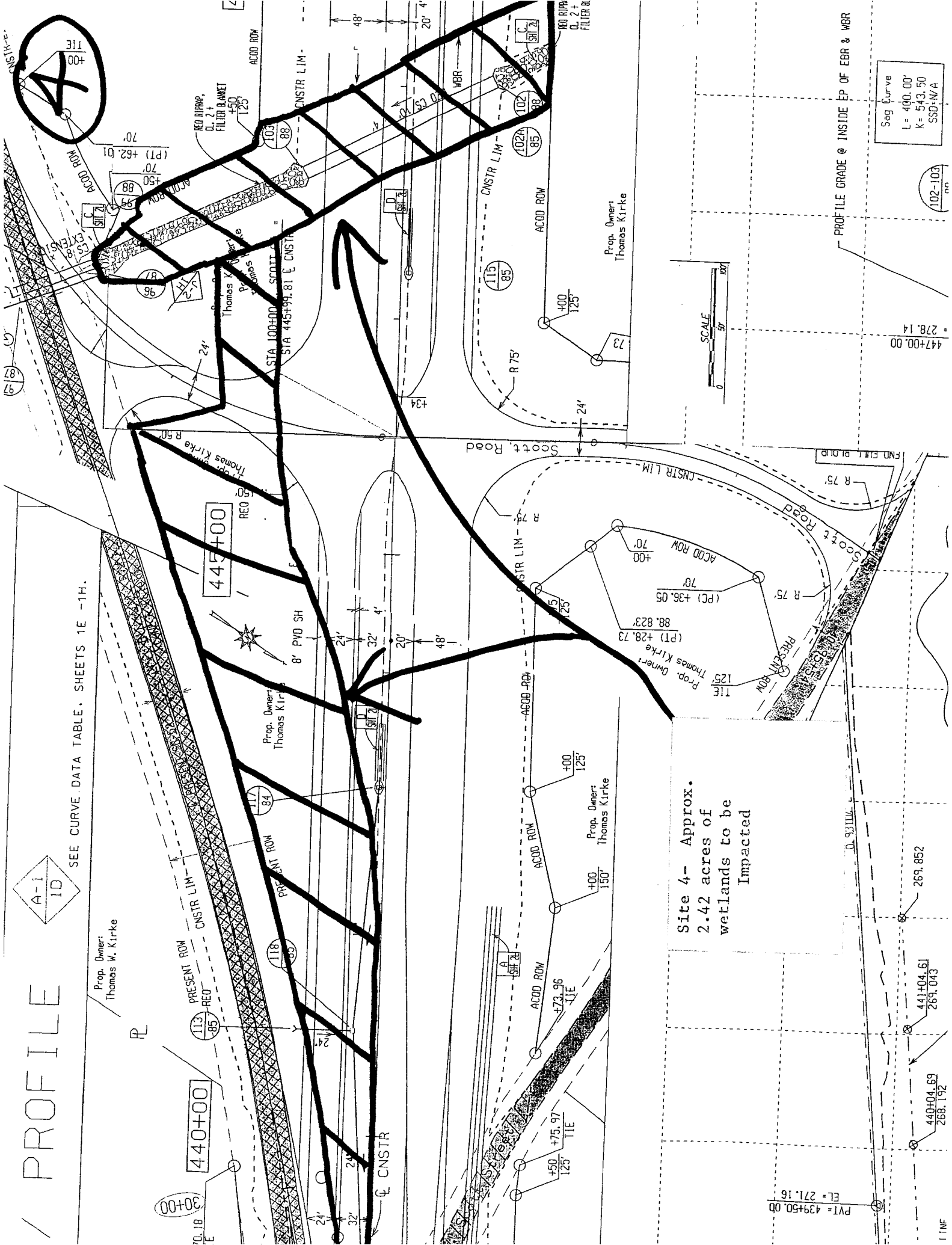

Site 4- Approx.  
2.42 acres of  
wetlands to be  
Impacted

PVI = 439+50.00  
EL = 271.16

440+04.69  
268.192

441+04.61  
269.043

269.852

447+00.00  
= 278.14

Seg Curve  
L = 400.00'  
K = 543.50  
SSD: N/A

PROFILE GRADE @ INSIDE EP OF EBR & WBR

SCALE  
0 50 100

Prop. Owner:  
Thomas Kirke

Prop. Owner:  
Thomas Kirke

Prop. Owner:  
Thomas Kirke

Prop. Owner:  
Thomas Kirke

Prop. Owner:  
Thomas Kirke

Prop. Owner:  
Thomas Kirke

445+00

440+00

30+00

A

STA 100+00  
SIA 445+99.81 @ CNSTR LIM

8' PVD SH

ACOD ROW

ACOD ROW

ACOD ROW

ACOD ROW

ACOD ROW

ACOD ROW

ACOD ROW

ACOD ROW

CNSTR LIM

CNSTR LIM

CNSTR LIM

CNSTR LIM

CNSTR LIM

WBR

WBR

WBR

WBR

WBR

ACOD ROW

ACOD ROW

ACOD ROW

ACOD ROW

ACOD ROW

CNSTR LIM

CNSTR LIM

CNSTR LIM

CNSTR LIM

CNSTR LIM

ACOD ROW

ACOD ROW

ACOD ROW

ACOD ROW

ACOD ROW

CNSTR LIM

CNSTR LIM

CNSTR LIM

CNSTR LIM

CNSTR LIM

ACOD ROW

ACOD ROW

ACOD ROW

ACOD ROW

ACOD ROW

CNSTR LIM

CNSTR LIM

CNSTR LIM

CNSTR LIM

CNSTR LIM

ACOD ROW

ACOD ROW

ACOD ROW

ACOD ROW

ACOD ROW

CNSTR LIM

CNSTR LIM

CNSTR LIM

CNSTR LIM

CNSTR LIM

ACOD ROW

ACOD ROW

ACOD ROW

ACOD ROW

ACOD ROW

CNSTR LIM

CNSTR LIM

CNSTR LIM

CNSTR LIM

CNSTR LIM

ACOD ROW

ACOD ROW

ACOD ROW

ACOD ROW

ACOD ROW

CNSTR LIM

CNSTR LIM

CNSTR LIM

CNSTR LIM

CNSTR LIM

ACOD ROW

ACOD ROW

ACOD ROW

ACOD ROW

ACOD ROW

CNSTR LIM

CNSTR LIM

CNSTR LIM

CNSTR LIM

CNSTR LIM

ACOD ROW

ACOD ROW

ACOD ROW

ACOD ROW

ACOD ROW

CNSTR LIM

CNSTR LIM

CNSTR LIM

CNSTR LIM

CNSTR LIM

ACOD ROW

ACOD ROW

ACOD ROW

ACOD ROW

ACOD ROW

CNSTR LIM

CNSTR LIM

CNSTR LIM

CNSTR LIM

CNSTR LIM

ACOD ROW

ACOD ROW

ACOD ROW

ACOD ROW

ACOD ROW

CNSTR LIM

CNSTR LIM

CNSTR LIM

CNSTR LIM

CNSTR LIM

ACOD ROW

ACOD ROW

ACOD ROW

ACOD ROW

ACOD ROW