Lake Seminole Aquatic Plant Management
Proposed Herbicide Actions for 2006
Index Map

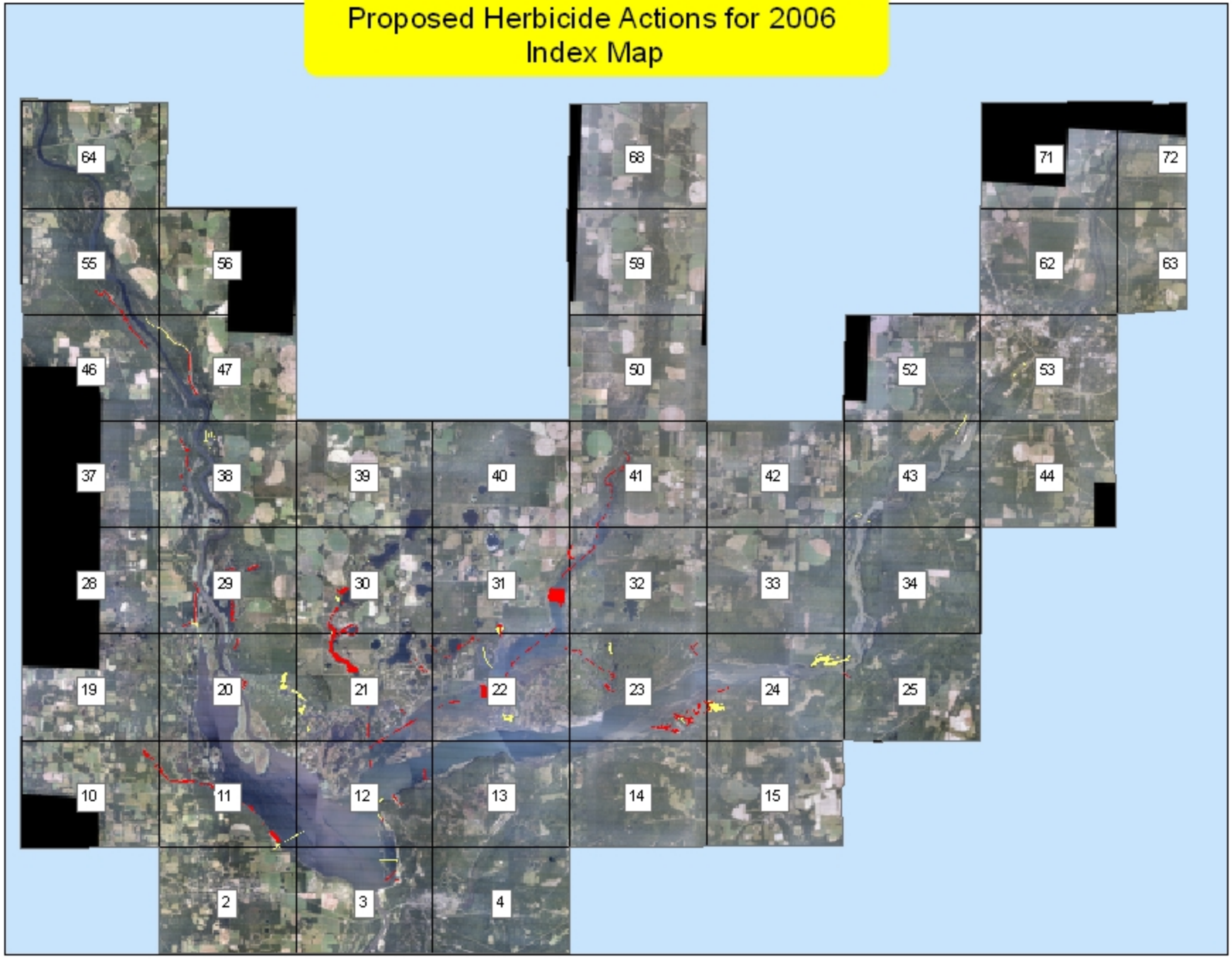

Match Plate 12

Match Plate 2

Match Plate 4

N

Background Photography taken in 2000.

2006 Application
- No treatment
- Treatment Scheduled

2006 Herbicide Use
- Diquat
- Diquat/Copper
- Endothal
- Fluridone

0 1,000 2,000 Feet

Plate 3

Match Plate 19

Match Plate 9

Match Plate 11

Match Plate 1

N

Background Photography taken in 2000.

2006 Application
- No treatment
- Treatment Scheduled

2006 Herbicide
- Diquat
- Diquat/Copper
- Endothal
- Fluridone

0 950 1,900 Feet

Plate 10

Match Plate 11

Match Plate 1

Match Plate 3

N

Background Photography taken in 2000.

2006 Application
No
Yes
2006 Herbicide
Diquat
Diquat/Copper
Endothall
Fluridone

0 1,000 2,000 Feet

Plate 2

Match Plate 20

Match Plate 10

Match Plate 12

Background Photography taken in 2000.

Match Plate 2

Plate 11

Match Plate 21

Match Plate 11

Match Plate 13

Match Plate 3

Background Photography taken in 2000.

Plate 12

Match Plate 22

Match Plate 12

Match Plate 14

Match Plate 4

N

Background Photography taken in 2000.

Planned Program

2006 Application

No treatment

Treatment Scheduled

2006 Herbicide

Diquat

Diquat/Copper

Endothal

Fluridone

0 1,000 2,000 Feet

Plate 13

Match Plate 23

Match Plate 13

Match Plate 15

Match Plate 5

N

Background Photography taken in 2000.

Planned Program

2006 Application

No Treatment

Treatment Scheduled

2006 Herbicide

Diquat

Diquat/Copper

Endothal

Fluridone

0 1,000 2,000 Feet

Plate 14

Match Plate 28

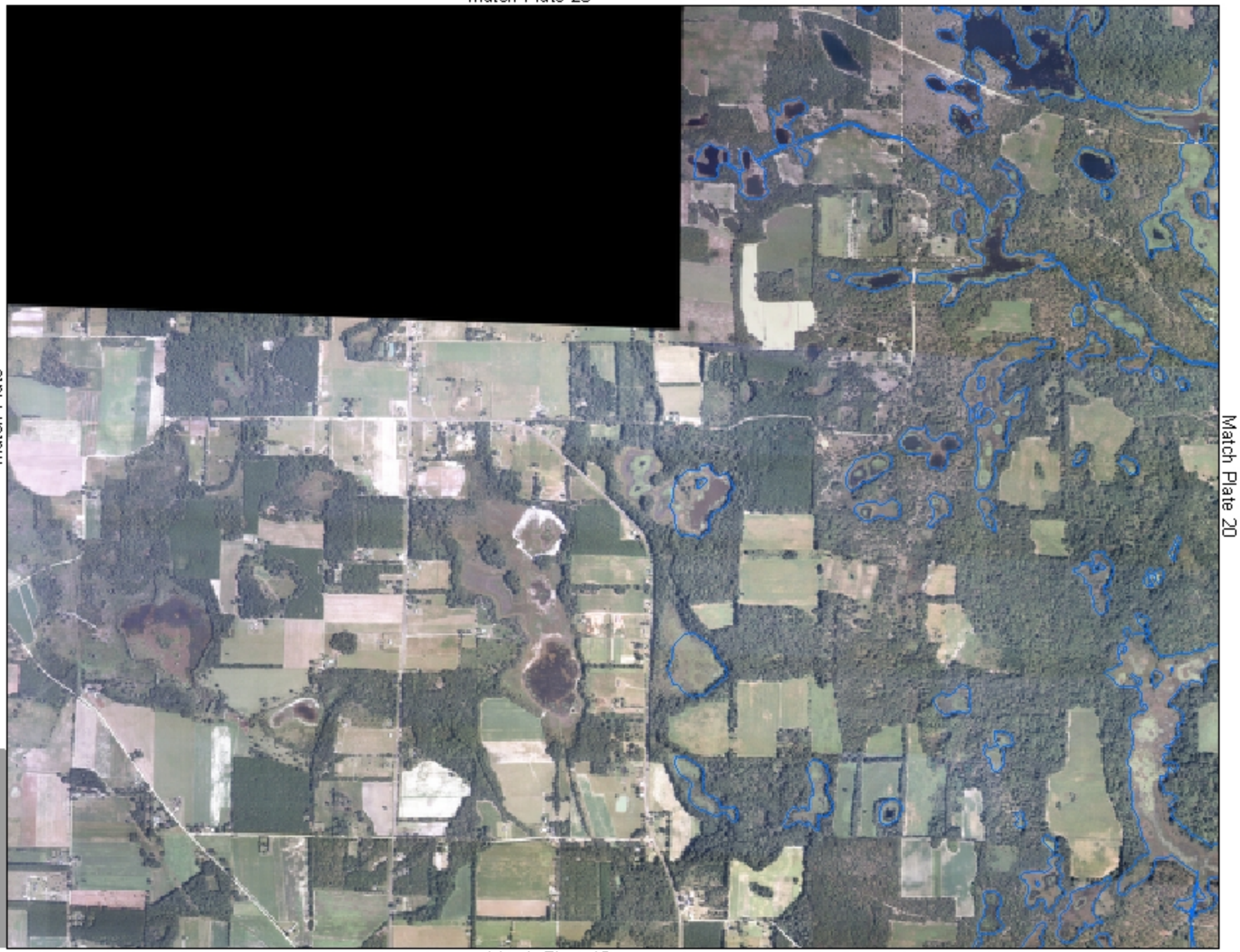

Match Plate

Match Plate 20

Match Plate 10

N

Background Photography taken in 2000.

Planned Program

2006 Application

No treatment

Treatment Scheduled

2006 Herbicide

Diquat

Diquat/Copper

Endothal

Fluridone

0 1,100 2,200 Feet

Plate 19

Match Plate 29

Match Plate 19

Match Plate 21

Match Plate 11

N

Background Photography taken in 2000.

Planned Program

2006 Application

No treatment

Treatment Scheduled

2006 Herbicide

Diquat

Diquat/Copper

Endothal

Fluridone

0 1,000 2,000 Feet

Plate 20

Match Plate 30

Match Plate 20

Match Plate 22

Match Plate 12

N

Background Photography taken in 2000.

Planned Program

2006 Application

No treatment

Treatment Scheduled

2006 Herbicide

Diquat

Diquat/Copper

Endothal

Fluridone

0 1,000 2,000 Feet

Plate 21

Match Plate 31

Match Plate 21

Match Plate 23

N

Background Photography taken in 2000.

Planned Program

2006 Application

No treatment

Treatment Scheduled

2006 Herbicide

Diquat

Diquat/Copper

Endothal

Fluridone

0 1,000 2,000 Feet

Match Plate 13

Plate 22

Match Plate 32

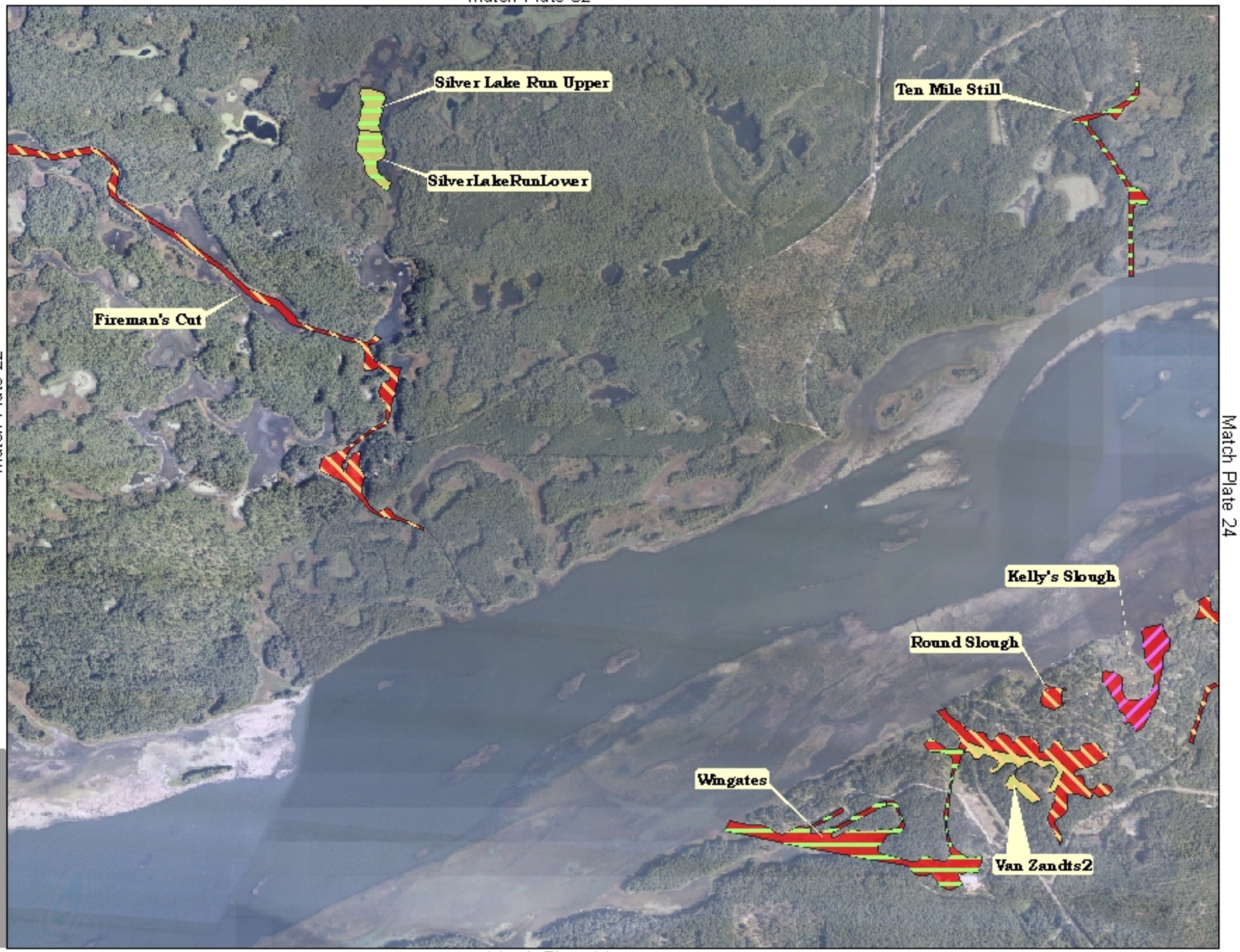

Match Plate 22

Match Plate 24

Match Plate 14

N

Background Photography taken in 2000.

Planned Program

2006 Application

No treatment

Treatment Scheduled

2006 Herbicide

Diquat

Diquat/Copper

Endothal

Fluridone

0 1,000 2,000 Feet

Plate 23

Match Plate 33

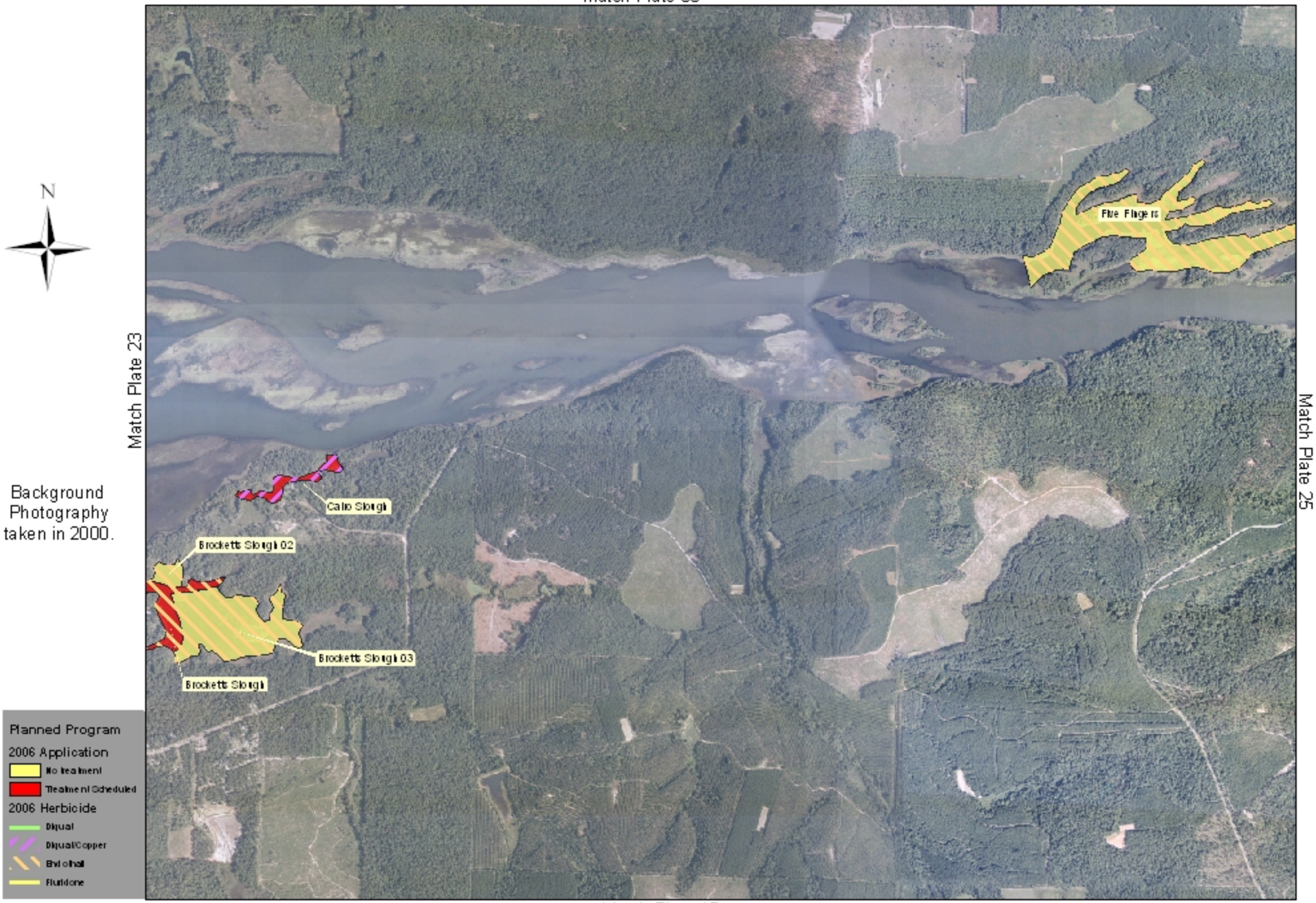

Match Plate 23

Match Plate 25

Background Photography taken in 2000.

Match Plate 15

Plate 24

Match Plate 34

Match Plate 24

Match Plate

Match Plate

N

Background Photography taken in 2000.

Planned Program

2006 Application

No Treatment

Treatment Scheduled

2006 Herbicide

Diquat

Diquat/Copper

Endothal

Fluridone

0 1,000 2,000 Feet

Plate 25

Match Plate 37

Match Plate

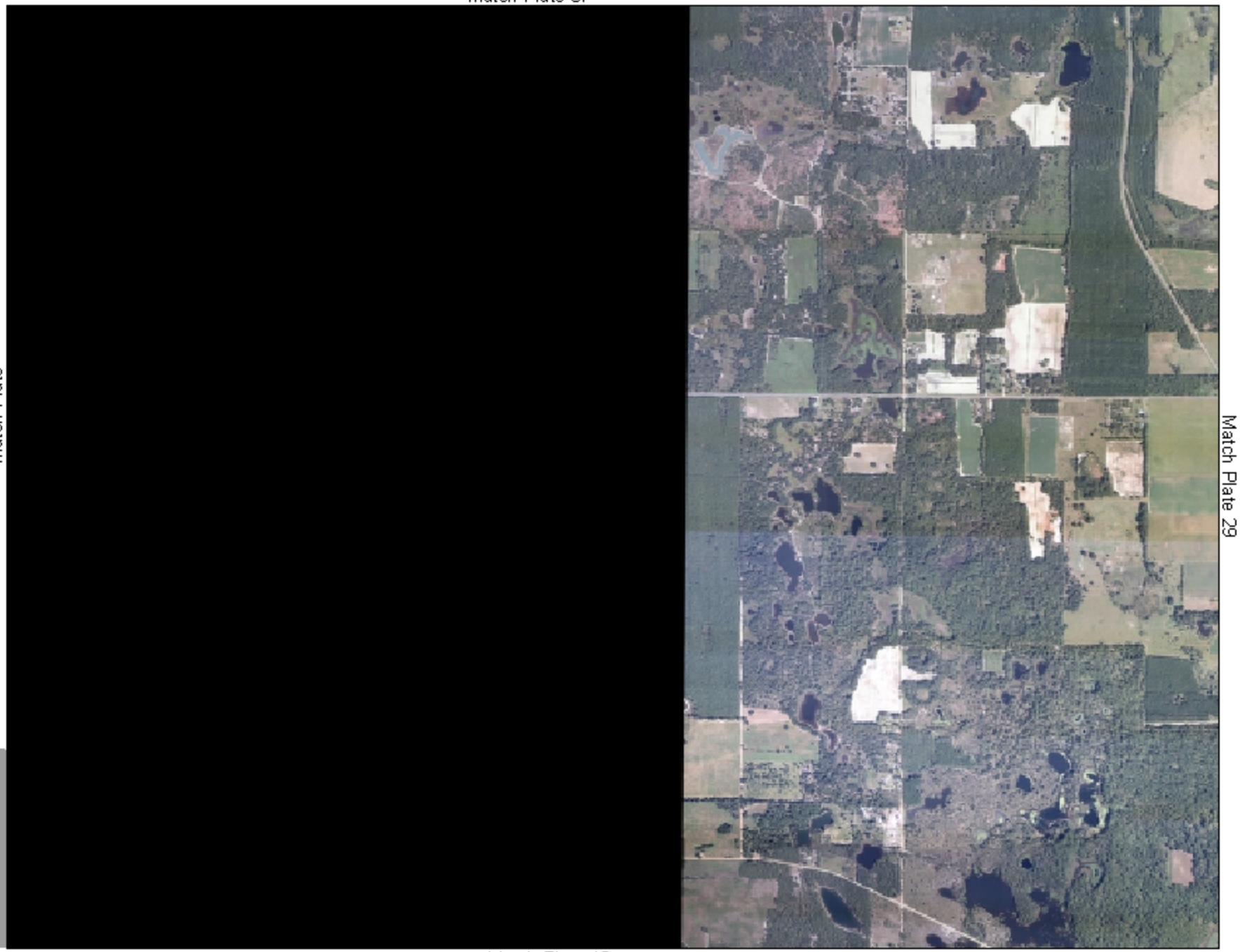

Match Plate 29

Match Plate 19

N

Background Photography taken in 2000.

Planned Program

2006 Application

No treatment

Treatment Scheduled

2006 Herbicide

Diquat

Diquat/Copper

Endothal

Fluridone

0 1,100 2,200 Feet

Plate 28

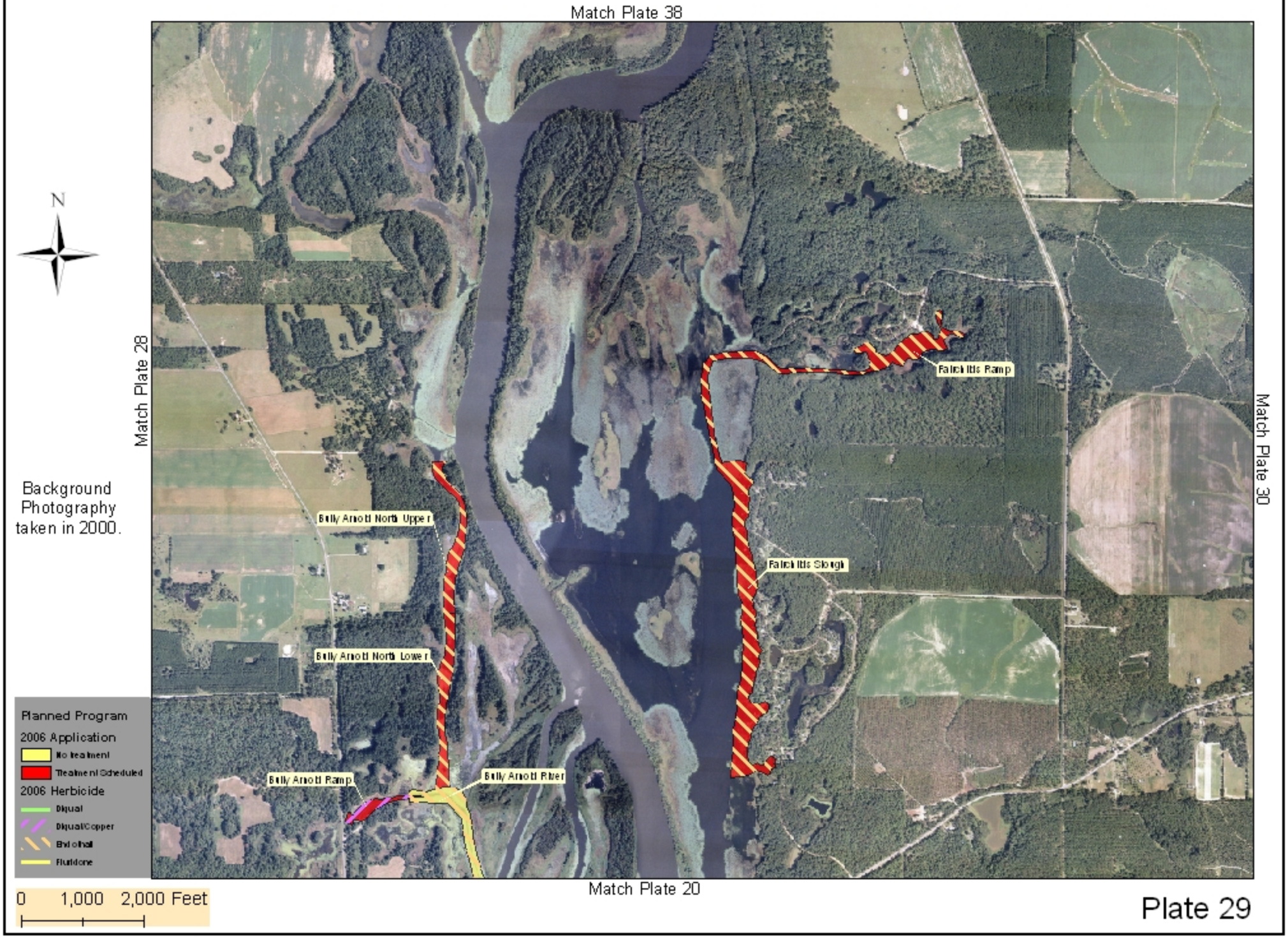
Match Plate 38
Match Plate 28
Match Plate 30
Match Plate 20
N
Background Photography taken in 2000.
Fairchilds Ramp
Fairchilds Slough
Bully Arnold North Upper
Bully Arnold North Lower
Bully Arnold Ramp
Bully Arnold River
Planned Program
2006 Application
No treatment
Treatment Scheduled
2006 Herbicide
Diquat
Diquat/Copper
Endothall
Fluridone
0 1,000 2,000 Feet

Plate 29

Match Plate 39

Match Plate 29

Match Plate 31

Match Plate 21

Background Photography taken in 2000.

Lewis Pond Channel

Lewis Pond Channel

Paradise Acres

Paradise Acres 1

FP D Barrier Reward

FP D Point

FP D Upper1

FP D Upper2

Planned Program

2006 Application

No Treatment

Treatment Scheduled

2006 Herbicide

Diquat

Diquat/Copper

Endothal

Fluridone

0 1,000 2,000 Feet

Plate 30

Match Plate 40
Match Plate 30
Match Plate 32
Match Plate 22
N
Background Photography taken in 2000.
Spring Creek Area 01
Spring Creek Run
Spring Creek Park Marina
Spring Creek Park WS
Spring Creek Park BS
Spring Creek Park Cla
Planned Program
2006 Application
No Treatment
Treatment Scheduled
2006 Herbicide
Diquat
Diquat/Copper
Endothal
Fluridone
0 1,000 2,000 Feet

Plate 31

Match Plate 41

Match Plate 31

Match Plate 33

Match Plate 23

N

Background Photography taken in 2000.

Planned Program

2006 Application

No Treatment

Treatment Scheduled

2006 Herbicide

Diquat

Diquat/Copper

Endothal

Fluridone

0 1,000 2,000 Feet

Plate 32

Match Plate 42

Match Plate 32

Match Plate 34

Match Plate 24

N

Background Photography taken in 2000.

Planned Program

2006 Application

No treatment

Treatment Scheduled

2006 Herbicide

Diquat

Diquat/Copper

Endothal

Fluridone

0 1,000 2,000 Feet

Plate 33

Match Plate 43

Match Plate 33

Match Plate

Match Plate 25

N

Background Photography taken in 2000.

Planned Program

2006 Application

No treatment

Treatment Scheduled

2006 Herbicide

Diquat

Diquat/Copper

Endothal

Fluridone

0 1,000 2,000 Feet

Plate 34

Match Plate 46

Match Plate

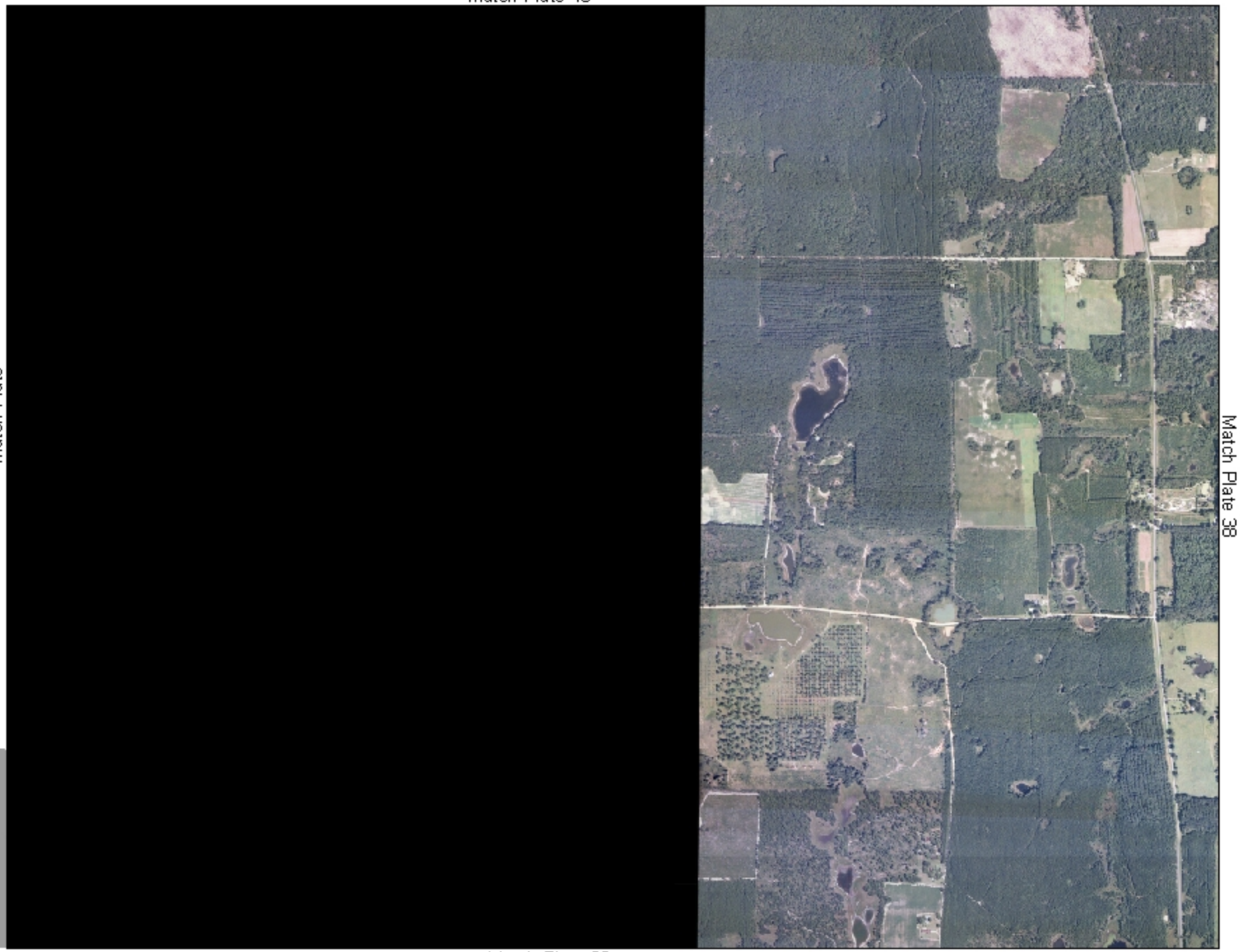

Match Plate 38

Match Plate 28

N

Background Photography taken in 2000.

Planned Program

2006 Application

No treatment

Treatment Scheduled

2006 Herbicide

Diquat

Diquat/Copper

Endothal

Fluridone

0 1,000 2,000 Feet

Plate 37

Match Plate 47

Match Plate 37

Match Plate 39

Match Plate 29

N

Background Photography taken in 2000.

Planned Program

2006 Application

No treatment

Treatment Scheduled

2006 Herbicide

Diquat

Diquat/Copper

Endothal

Fluridone

0 1,000 2,000 Feet

Plate 38

Match Plate 48

Match Plate 38

Match Plate 40

Match Plate 30

N

Background Photography taken in 2000.

Planned Program

2006 Application

No treatment

Treatment Scheduled

2006 Herbicide

Diquat

Diquat/Copper

Endothal

Fluridone

0 1,000 2,000 Feet

Plate 39

Match Plate 49

Match Plate 39

Match Plate 41

Match Plate 31

N

Background Photography taken in 2000.

Planned Program

2006 Application

No treatment

Treatment Scheduled

2006 Herbicide

Diquat

Diquat/Copper

Endothal

Fluridone

0 1,000 2,000 Feet

Plate 40

Match Plate 50

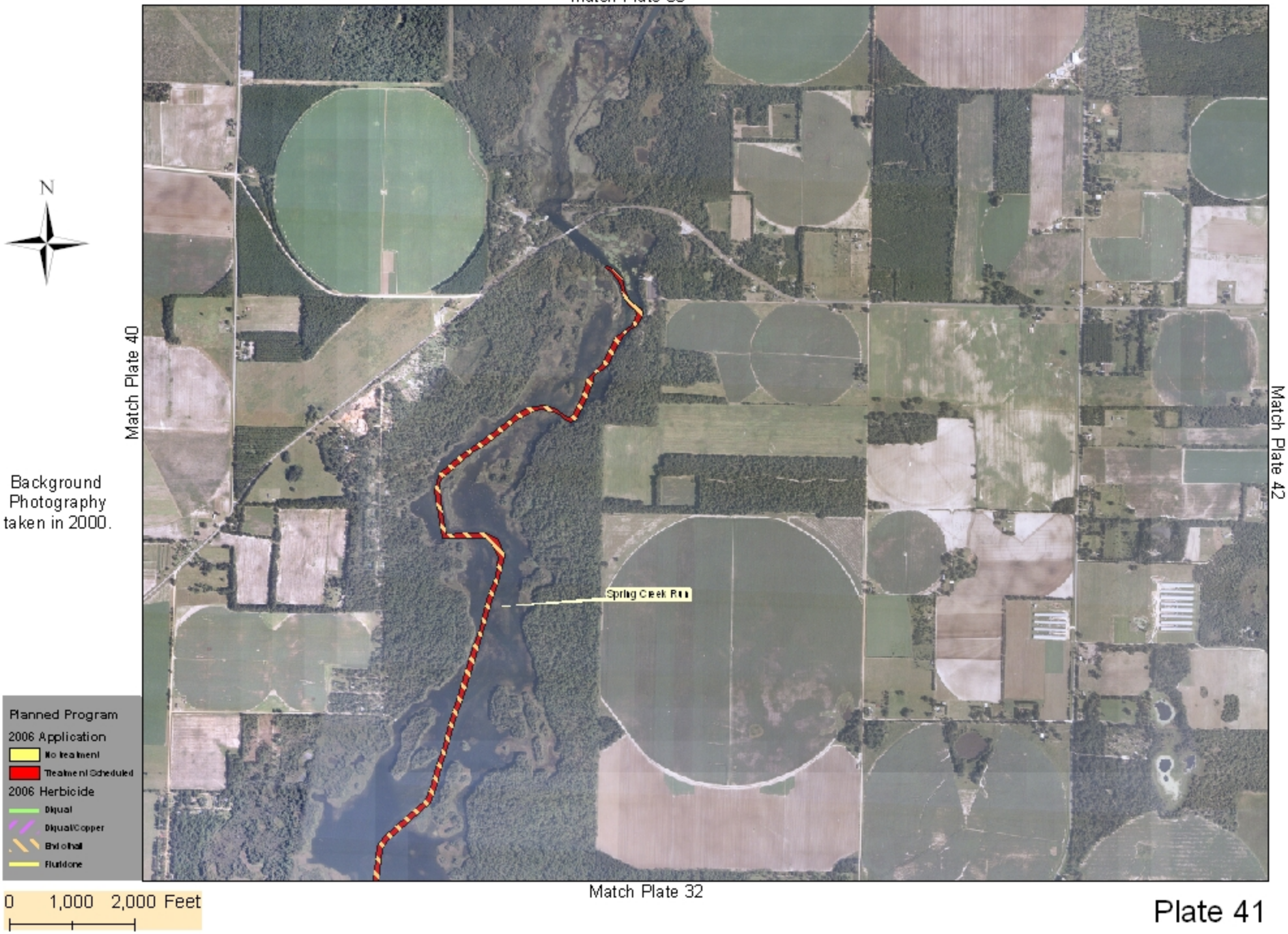

Match Plate 40

Match Plate 42

Background Photography taken in 2000.

Match Plate 32

Plate 41

Match Plate 51

Match Plate 41

Match Plate 43

Match Plate 33

N

Background Photography taken in 2000.

Planned Program

2006 Application

No Treatment

Treatment Scheduled

2006 Herbicide

Diquat

Diquat/Copper

Endothal

Fluridone

0 1,000 2,000 Feet

Plate 42

Match Plate 52

Match Plate 42

Match Plate 44

Match Plate 34

Background Photography taken in 2000.

Plate 43

Match Plate 53

Match Plate 43

Match Plate

Match Plate 35

N

Background Photography taken in 2000.

Planned Program

2006 Application

No treatment

Treatment Scheduled

2006 Herbicide

Diquat

Diquat/Copper

Endothal

Fluridone

0 1,100 2,200 Feet

Plate 43

Match Plate 55

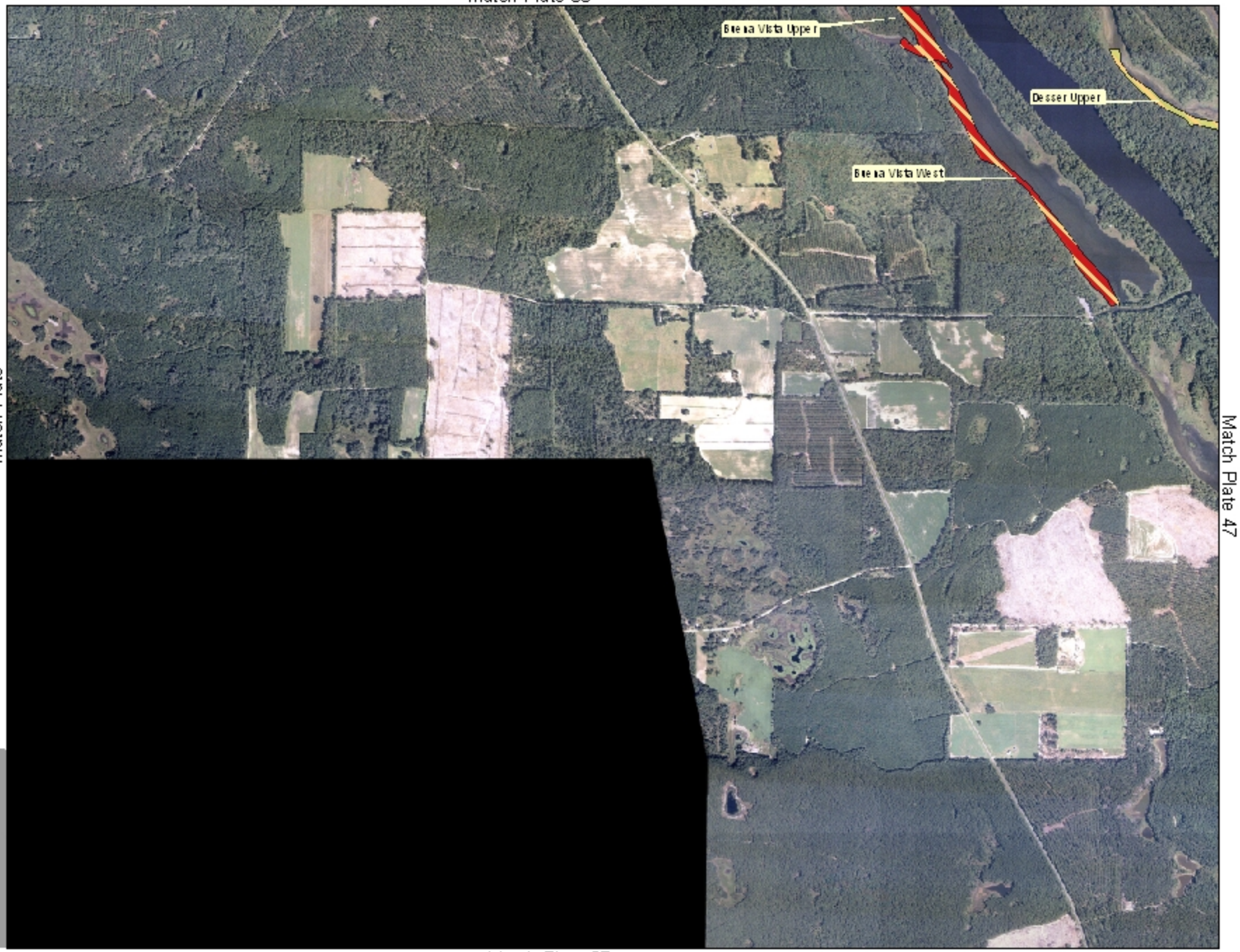

Match Plate

Match Plate 47

N

Background Photography taken in 2000.

Planned Program
2006 Application
No Treatment
Treatment Scheduled
2006 Herbicide
Diquat
Diquat/Copper
Endothal
Fluridone

0 1,000 2,000 Feet

Match Plate 37

Plate 46

Match Plate 56

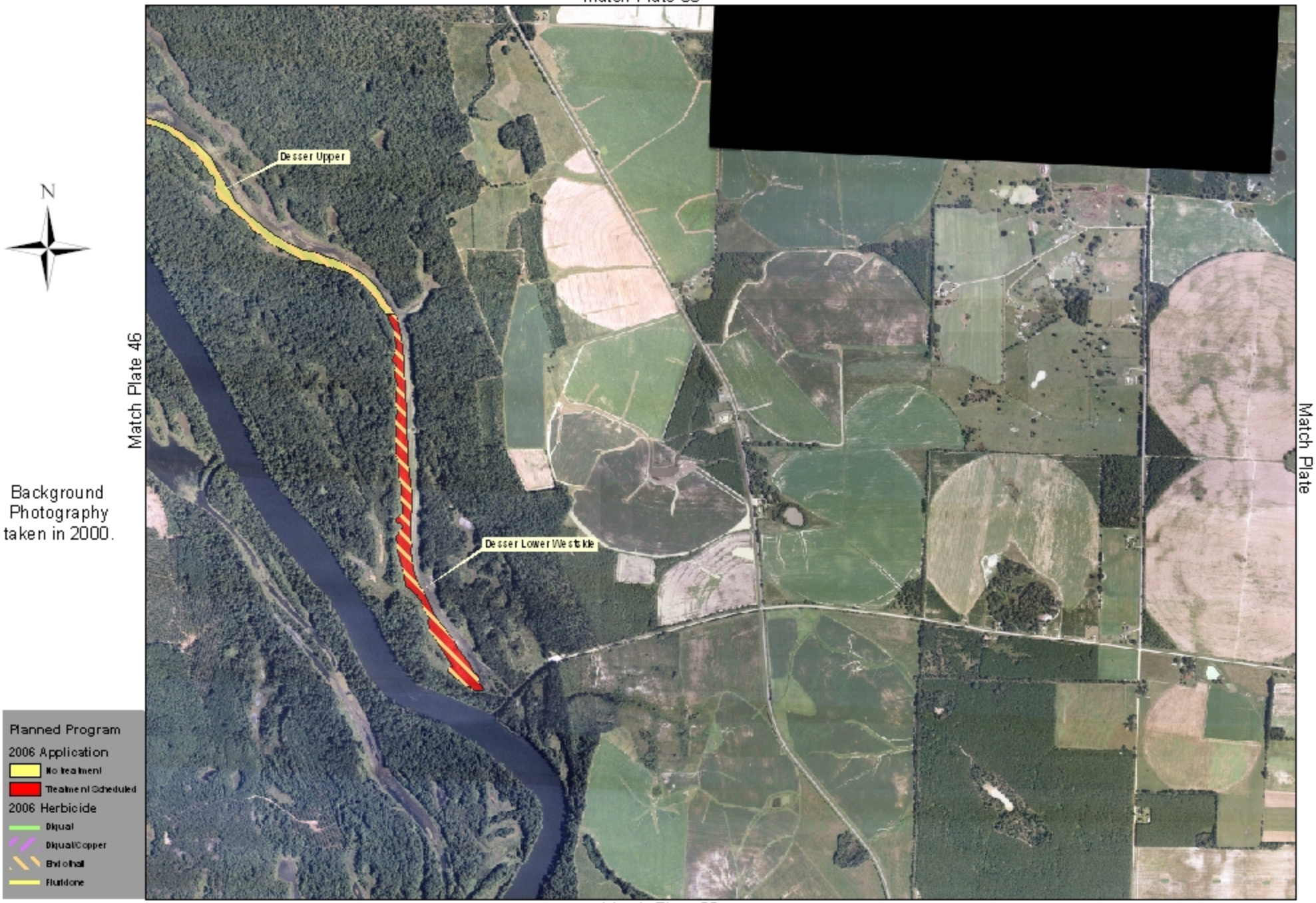

Match Plate 38

Plate 47

Match Plate 59

Match Plate

Match Plate

Match Plate 41

N

Background Photography taken in 2000.

Planned Program

2006 Application

No Treatment

Treatment Scheduled

2006 Herbicide

Diquat

Diquat/Copper

Endothal

Fluridone

0 1,100 2,200 Feet

Plate 50

Match Plate

Match Plate 43

Plate 52

Match Plate 62

Match Plate 52

Match Plate

Match Plate 44

N

Background Photography taken in 2000.

Planned Program

2006 Application

No Treatment

Treatment Scheduled

2006 Herbicide

Diquat

Diquat/Copper

Endothal

Fluridone

0 1,100 2,200 Feet

Plate 53

Match Plate 64

Match Plate

Match Plate 56

Background Photography taken in 2000.

Planned Program

2006 Application

No Treatment

Treatment Scheduled

2006 Herbicide

Diquat

Diquat/Copper

Endothal

Fluridone

Buena Vista Upper

Match Plate 46

0 1,000 2,000 Feet

Plate 55

Match Plate

Match Plate 55

Match Plate

Match Plate 47

N

Background Photography taken in 2000.

Planned Program

2006 Application

No treatment

Treatment Scheduled

2006 Herbicide

Diquat

Diquat/Copper

Endothal

Fluridone

0 1,100 2,200 Feet

Plate 56

Match Plate 68

Match Plate

Match Plate

Match Plate 50

N

Background Photography taken in 2000.

Planned Program

2006 Application

No Treatment

Treatment Scheduled

2006 Herbicide

Dijual

Dijual/Copper

Endothal

Fluridone

0 1,000 2,000 Feet

Plate 59

Match Plate 71

Match Plate

Match Plate 63

Match Plate 53

N

Background Photography taken in 2000.

Planned Program

2006 Application

No treatment

Treatment Scheduled

2006 Herbicide

Diquat

Diquat/Copper

Endothal

Fluridone

0 1,000 2,000 Feet

Plate 62

Match Plate 72

Match Plate 62

Match Plate 63

Match Plate

N

Background Photography taken in 2000.

Planned Program

2006 Application

No Treatment

Treatment Scheduled

2006 Herbicide

Diquat

Diquat/Copper

Endothal

Fluridone

0 1,000 2,000 Feet

Plate 63

Match Plate

Match Plate

Match Plate

Match Plate 55

N

Background Photography taken in 2000.

Planned Program

2006 Application

No treatment

Treatment Scheduled

2006 Herbicide

Diquat

Diquat/Copper

Endothal

Fluridone

0 1,000 2,000 Feet

Plate 64

Match Plate

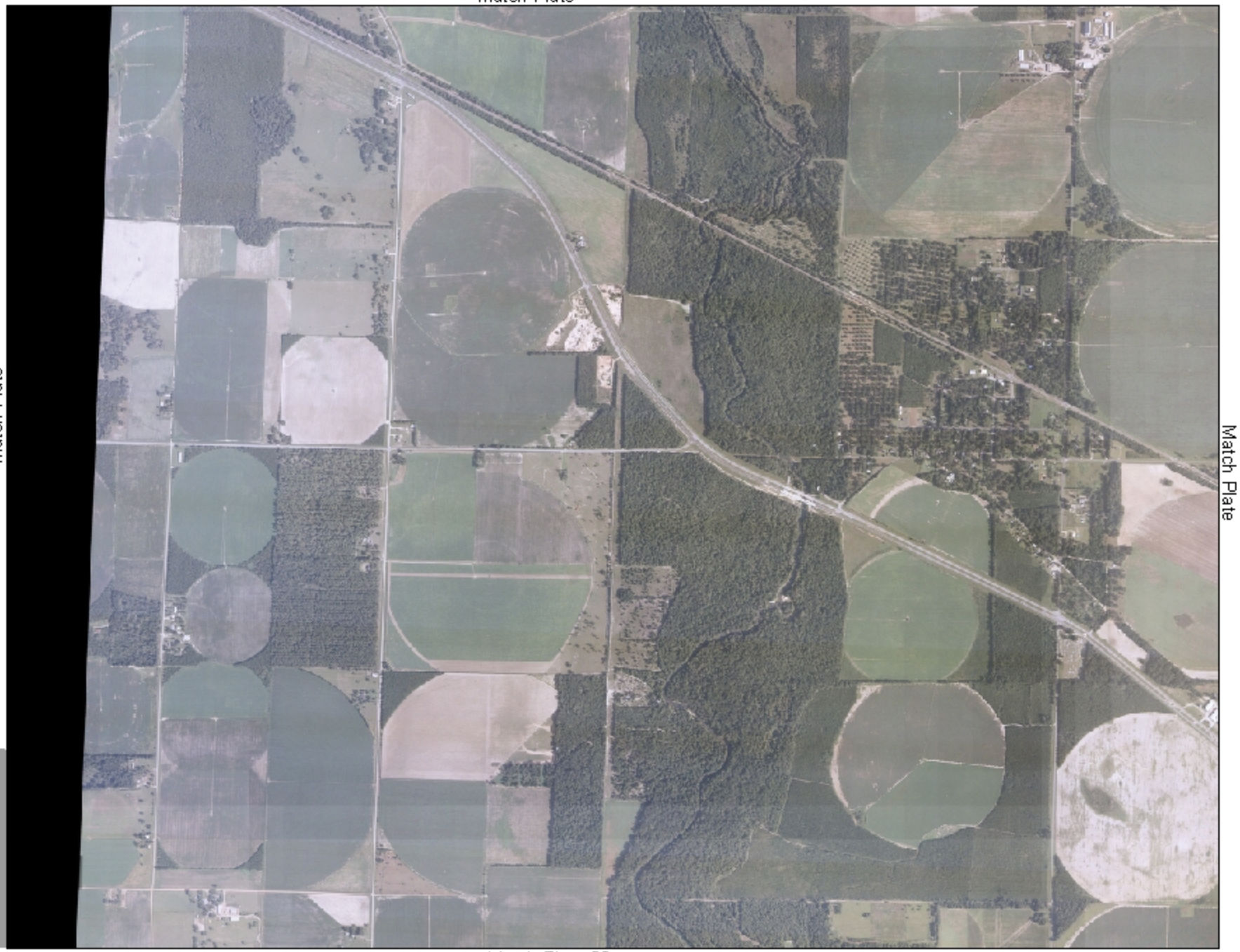

Match Plate

Match Plate

Match Plate 69

N

Background Photography taken in 2000.

Planned Program

2006 Application

No treatment

Treatment Scheduled

2006 Herbicide

Diquat

Diquat/Copper

Endothal

Fluridone

0 1,000 2,000 Feet

Plate 68

Match Plate

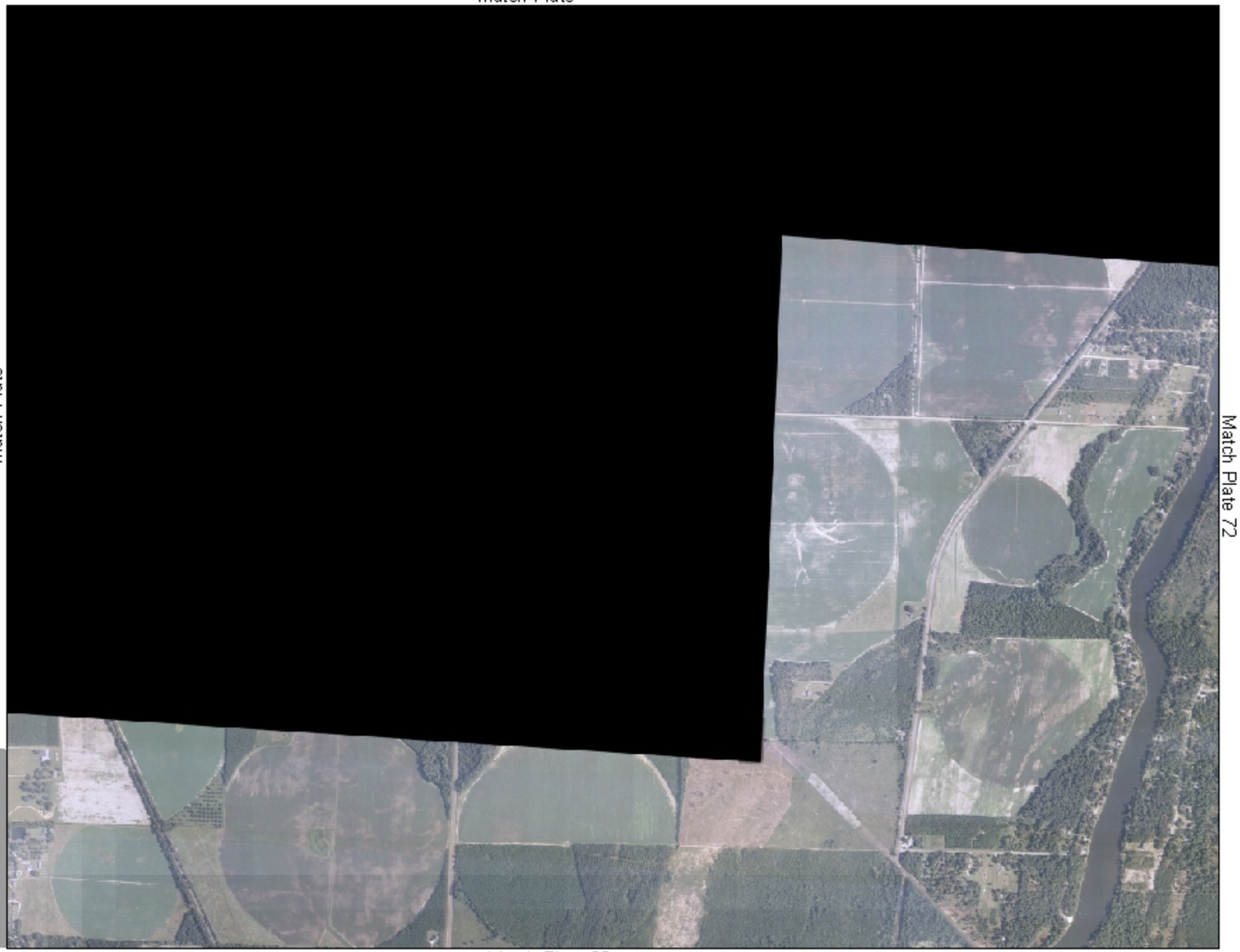

Match Plate

Match Plate 72

Match Plate 62

N

Background Photography taken in 2000.

Planned Program

2006 Application

No treatment

Treatment Scheduled

2006 Herbicide

Diquat

Diquat/Copper

Endothal

Fluridone

0 1,000 2,000 Feet

Plate 71

Match Plate

Match Plate 71

Match Plate

Match Plate 63

N

Background Photography taken in 2000.

Planned Program

2006 Application

No Treatment

Treatment Scheduled

2006 Herbicide

Diquat

Diquat/Copper

Endothal

Fluridone

0 1,000 2,000 Feet

Plate 72