



DEPARTMENT OF THE ARMY
U.S. ARMY CORPS OF ENGINEERS, MOBILE DISTRICT
P.O. BOX 2288
MOBILE, AL 36628-0001

CESAM-RD-M
PUBLIC NOTICE NO. SAM-2024-00117-GSC

February 28, 2024

JOINT PUBLIC NOTICE
U.S. ARMY CORPS OF ENGINEERS (USACE)

MISSISSIPPI DEPARTMENT OF ENVIRONMENTAL QUALITY
OFFICE OF POLLUTION CONTROL (MDEQ)

MISSISSIPPI DEPARTMENT OF MARINE RESOURCES
DMR24-000009

MAINTENANCE DREDGING OF AN UNNAMED TRIBUTARY OF OLD FORT
BAYOU, OCEAN SPRINGS, MISSISSIPPI

TO WHOM IT MAY CONCERN: This District has received an application for a Department of the Army (DA) permit pursuant to Section 10 of the Rivers and Harbors Act of 1899 (33 USC 403) and Section 404 of the Clean Water Act (33 USC 1344). Please communicate this information to interested parties.

APPLICANT: Jackson County Board of Supervisors, District 3
Attention: Supervisor Kenneth Taylor
2915 Canty Street, Ste. H
Pascagoula, MS 39568

WATERWAY AND LOCATION: Unnamed tributary of Old Fort Bayou; Adjacent to La Cala Street, Cerro Verde Drive, and Puerto Drive in Ocean Springs; Jackson County; Mississippi; Latitude 30.436007 N, Longitude -88.843456 W.

PROPOSED WORK: The Jackson County Board of Supervisors is proposing a maintenance dredge event within a waterway near La Cala Street, Cerro Verde Drive, and Puerto Drive in Ocean Springs, Mississippi. The current depth of the waterway ranges from +2 to -3.5 feet (ft) NAVD88. The proposed depth to be achieved during maintenance dredging would be -5 ft NAVD88. Approximately 8,250 cubic yards of dredge material would be generated by this event. The dredge will be completed along two alignments. The combined length of the alignments is 2,031 linear feet. A side slope of 3:1 will be maintained with the exception of a 2:1 side slope from STA: 15+00 to 17+30 on alignment 3A. The dredge bottom width of the alignments ranges from 10 to 40 feet. Hydraulic and/or mechanical dredging methods would be implemented. Approximately 5,350 cubic yards of dredge material would be removed from the main alignment, and the remaining 2,900 cubic yards of dredge material would be removed from the secondary alignment.

No marsh or submerged aquatic vegetation is present within the proposed dredge alignments.

Dredged material is proposed to be placed at the Round Island Beneficial Use (BU) Site contingent upon suitability testing of dredged material.

COASTAL ZONE: The applicant has applied for coastal zone (CZ) consistency in accordance with the State Coastal Zone Management Program. A determination relative to CZ consistency will be made by the Mississippi Department of Marine Resources.

WATER QUALITY: The Clean Water Act (CWA) Section 401 Certification Rule (Certification Rule, 40 CFR 121), requires certification for any license or permit that authorizes an activity that may result in a discharge. The applicant is responsible for requesting certification and providing required information to the certifying agency. As of the date of this public notice, the applicant has not submitted a certification request to the Mississippi Department of Environmental Quality (certifying authority).

HISTORIC PROPERTIES: In accordance with Section 106 of the National Historic Preservation Act, and Appendix C of 33 CFR 325, the undertaking defined in this notice is being considered for the potential to affect historic properties. In accordance with Appendix C of 33 CFR 325, the Corps has determined the permit area consists of the proposed dredge alignment. The National Register of Historic Places will be consulted for properties listed, or eligible for listing, in the National Register, which are known to exist and would be affected by the proposed work. The Mobile District is seeking comments regarding the existence, or the potential for existence, of significant cultural and historic properties within the permit area. At this time, the USACE, Mobile District has made no determination regarding potential effects of the project on cultural/historic resources. Further coordination with the State Historic Preservation Officer and/or federally-recognized American Indian tribes will be performed as determined to be appropriate.

ENDANGERED SPECIES: Preliminary review of this application and the U.S. Department of the Interior's List of Endangered and Threatened Wildlife and Plants indicate the following federally-listed species are known or expected to occur within the project area: West Indian Manatee (T) Eastern Black Rail (T), MS Sandhill Crane (E). Piping Plover (T), Red Knot (T), Wood Stork (T), Alabama Red- Bellied Turtle (E), Black Pine Snake (T), Dusky Gopher Frog (E-CH), Gopher Tortoise (T), Loggerhead Sea Turtle (E), Alligator Snapping Turtle (PT). There is no designated critical habitat within the project action area. At this time, the USACE, Mobile District has made no determination regarding potential effects of the project on the above-listed species. Further coordination with the U.S. Fish and Wildlife Service (USFWS) and NMFS will be performed as determined to be appropriate.

ESSENTIAL FISH HABITAT: This notice initiates the Essential Fish Habitat (EFH) consultation requirements of the Magnuson-Stevens Fishery Conservation and Management Act. The proposed project would impact approximately 2,031 linear feet of estuarine substrate. Our initial determination is that the proposed action would not

adversely affect EFH or associated fisheries managed by the Gulf of Mexico Fishery Management Council or the National Marine Fisheries Service. Our final determination relative to project impacts and the need for mitigation measures is subject to review by and coordination with the National Marine Fisheries Service.

COMMENTS: This public notice is being distributed to all known interested persons in order to assist in developing facts on which a decision by the U.S. Army Corps of Engineers can be based. For accuracy and completeness of the record, all data in support of or in opposition to the proposed work should be submitted in writing setting forth sufficient detail to furnish a clear understanding of the reasons for support or opposition.

The decision whether to issue a permit will be based on an evaluation of the probable impact including cumulative impacts of the proposed activity on the public interest. That decision will reflect the national concern for both protection and utilization of important resources. The benefit which reasonably may be expected to accrue from the proposal must be balanced against its reasonably foreseeable detriments. All factors which may be relevant to the proposal will be considered including the cumulative effects thereof; among those are conservation, economics, aesthetics, general environmental concerns, wetlands, historic properties, fish and wildlife values, flood hazards, floodplain values, land use, navigation, shoreline erosion and accretion, recreation, water supply and conservation, water quality, energy needs, safety, food and fiber production, mineral needs, consideration of property ownership and, in general, the needs and welfare of the people.

The Corps of Engineers is soliciting comments from the public; Federal, State, and local agencies and officials; Indian Tribes; and other interested parties in order to consider and evaluate the impacts of this proposed activity. Any comments received will be considered by the Corps of Engineers to determine whether to issue, modify, condition or deny a permit for this proposal. To make this decision, comments are used to assess impacts on endangered species, historic properties, water quality, general environmental effects, and the other public interest factors listed above. Comments are used in the preparation of an Environmental Assessment and/or an Environmental Impact Statement pursuant to the National Environmental Policy Act. Comments are also used to determine the need for a public hearing and to determine the overall public interest of the proposed activity.

Any person may request, in writing, within the comment period specified in this notice, that a public hearing be held to consider this application. Requests for public hearings shall state with particularity, the reasons for holding a public hearing.

Evaluation of the probable impacts involving deposits of dredged or fill material into waters of the United States will include the application of guidelines established by the Administrator of the U.S. Environmental Protection Agency.

Correspondence concerning this Public Notice should refer to Public Notice Number **SAM-2024-00117-GSC** and should be directed to the District Engineer, Mobile District, Regulatory Division, Mobile, Post Office Box 2288, Mobile, Alabama 36628-0001, Attention: Greg Christodoulou, or submitted electronically at Gregory.s.christodoulou@usace.army.mil, PM Phone: 251-387-1066. Copies of all comments should be furnished to the Mississippi Department of Environmental Quality, Office of Pollution Control, Post Office Box 2261, Jackson, Mississippi 39225, and the Mississippi Department of Marine Resources, 1141 Bayview Avenue, Biloxi, Mississippi 39530.

All comments should be received no later than 30 days from the date of this Public Notice.

For additional information about our Regulatory Program, please visit our web site at www.sam.usace.army.mil/Missions/Regulatory.aspx.

MOBILE DISTRICT
U.S. Army Corps of Engineers

Attachments

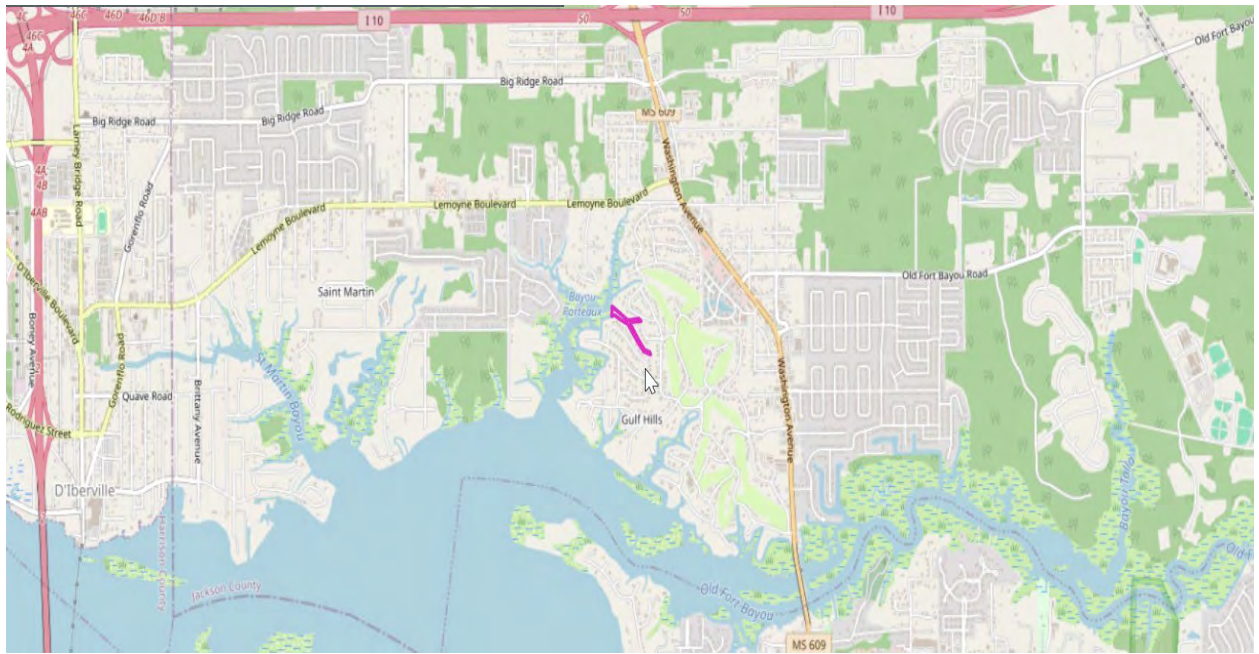

SAM-2024-00117-GSC

Vicinity Map

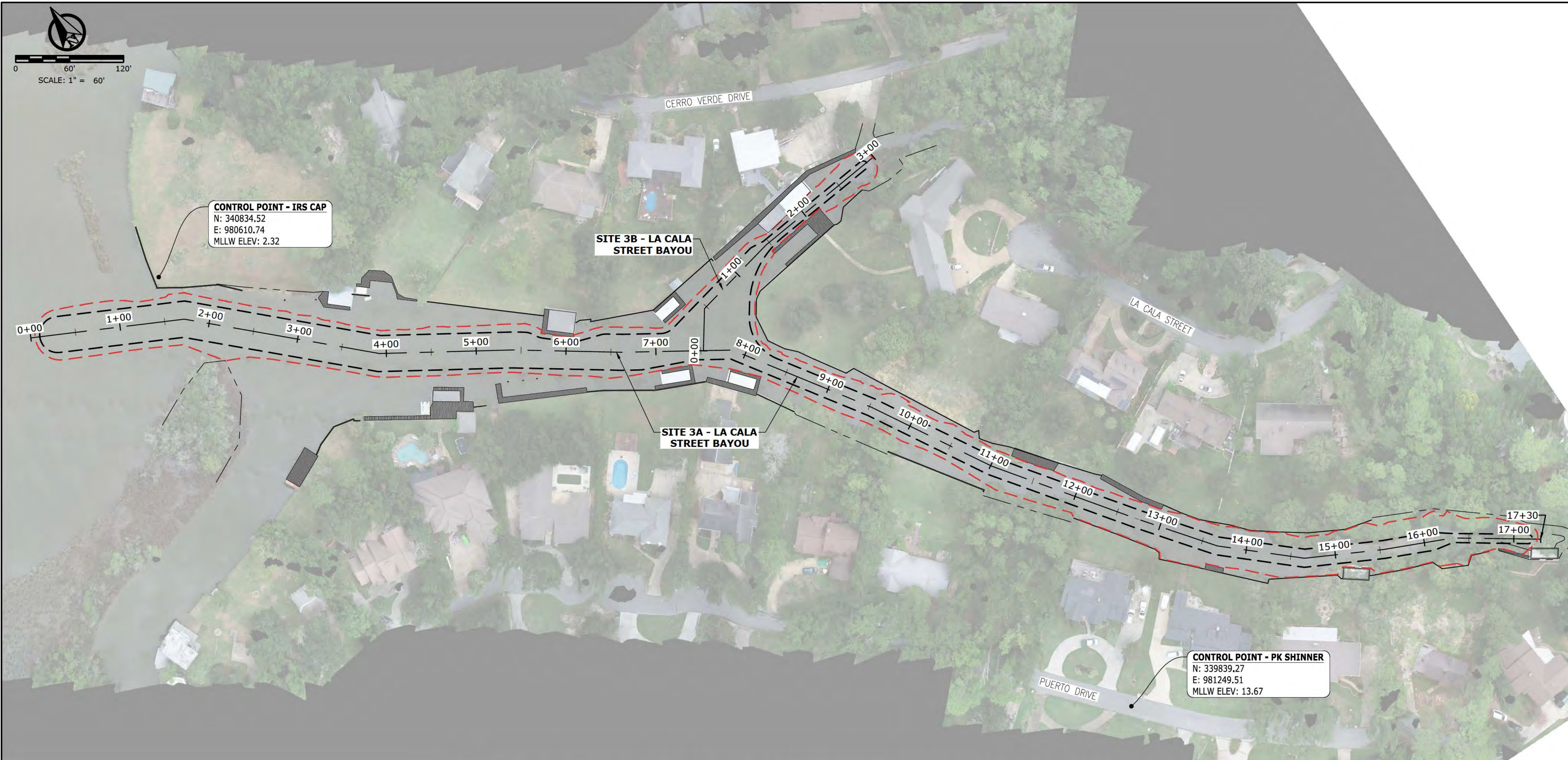
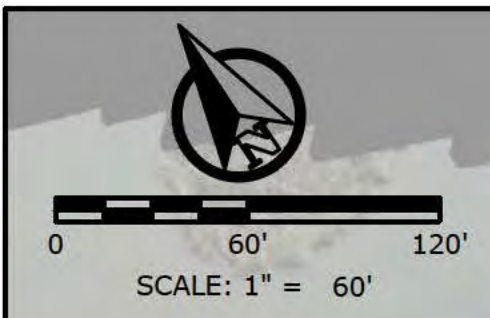

1 SITES 3A & 3B - LA CALA STREET BAYOU - OVERALL PROPOSED DREDGING PLAN
 C3.0 SCALE: 1" - 60'

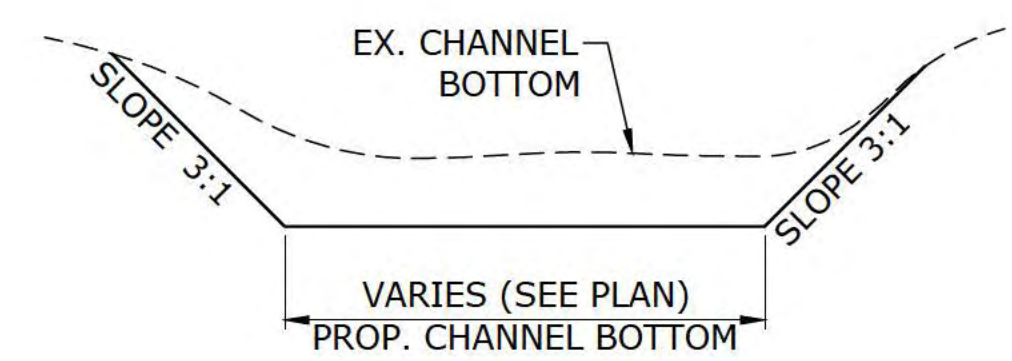

2 TYPICAL DREDGE SECTION
 C3.0 SCALE: NTS

LEGEND:
 - - - - - LIMITS OF DREDGING
 - - - - - DREDGE BOTTOM

NO.	DATE	REVISION/ISSUE
A	12-14-23	ISSUED FOR PERMITTING

JACKSON COUNTY BOARD OF SUPERVISORS
 ST. MARTIN OCTAVIA DREDGE PROJECT
 SITES 3A & 3B - LA CALA STREET BAYOU
 OVERALL PROPOSED DREDGING PLAN

DATE: 12-14-23	SCALE: AS NOTED
DRAWN BY: T. PARKER	DESIGNER: S. MCLELLAN
CHECKED BY: A. LEVENS	PROJECT NO. 16506
SHEET NO.	

C3.0

Z:\Shared\CAD\16506 Jackson Co BOS Octavia Dredge Project\Current Design\C3.0-C3.0.dwg, C3.0, 12/14/2023 9:13:39 AM, Brent Luder

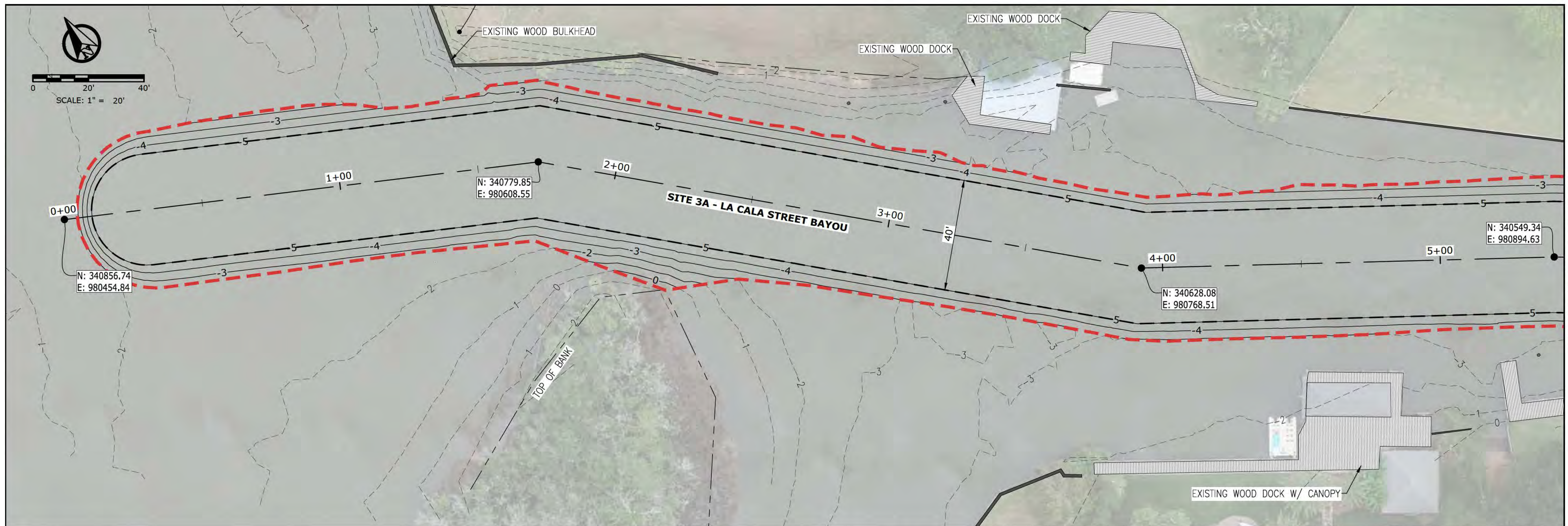

1 SITE 3A - LA CALA STREET BAYOU - PROPOSED DREDGING PLAN
 C3.1 SCALE: 1" = 20'

LEGEND:
 - - - - - LIMITS OF DREDGING
 - - - - - DREDGE BOTTOM

CONTINUED ON C3.2

NO.	DATE	REVISION/ISSUE
A	12-14-23	ISSUED FOR PERMITTING

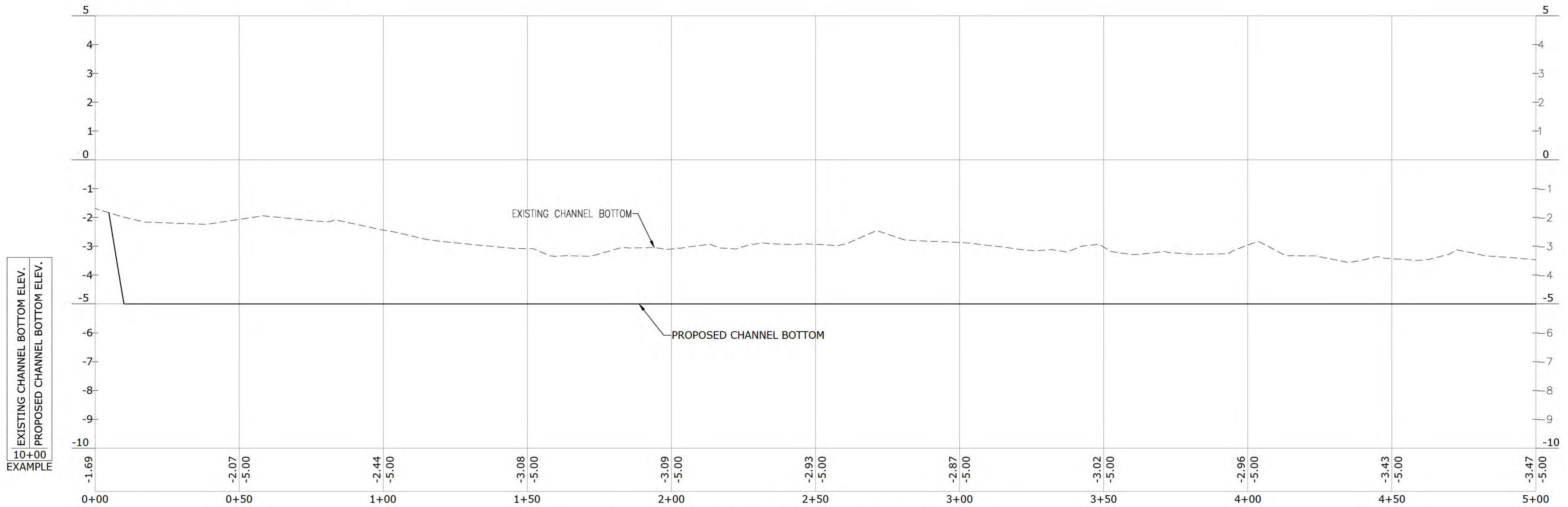

2 SITE 3A - LA CALA STREET BAYOU - PROFILE
 C3.1 SCALE: H: 1" = 20' V: 1" = 2'

JACKSON COUNTY BOARD OF SUPERVISORS
 ST. MARTIN OCTAVIA DREDGE PROJECT
 SITE 3A - LA CALA STREET BAYOU
 PROPOSED DREDGING PLAN & PROFILE

DATE: 12-14-23	SCALE: AS NOTED
DRAWN BY: T. PARKER	DESIGNER: S. MCLELLAN
CHECKED BY: A. LEVENS	PROJECT NO. 16506
SHEET NO.	

C3.1

CONTINUED ON C3.8

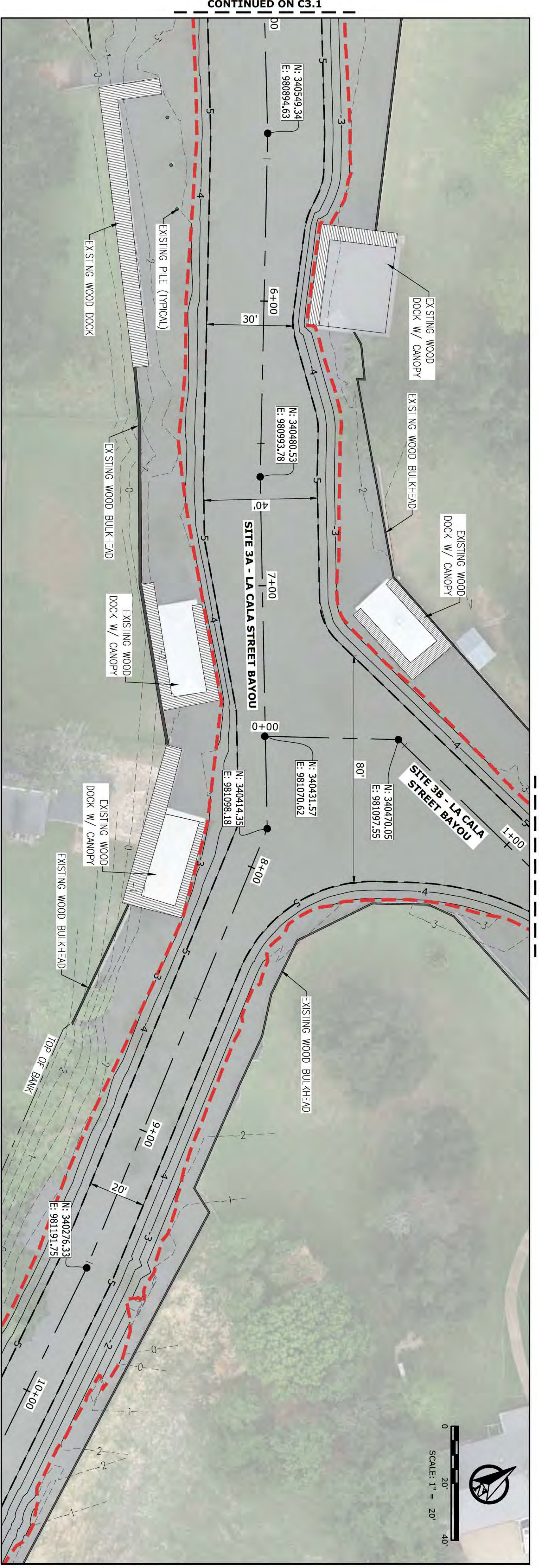

CONTINUED ON C3.1

1 SITE 3A - LA CALA STREET BAYOU - PROPOSED DREDGING PLAN

C3.2 SCALE: 1" = 20'

LEGEND:
 - - - - - LIMITS OF DREDGING
 - - - - - DREDGE BOTTOM

CONTINUED ON C3.3

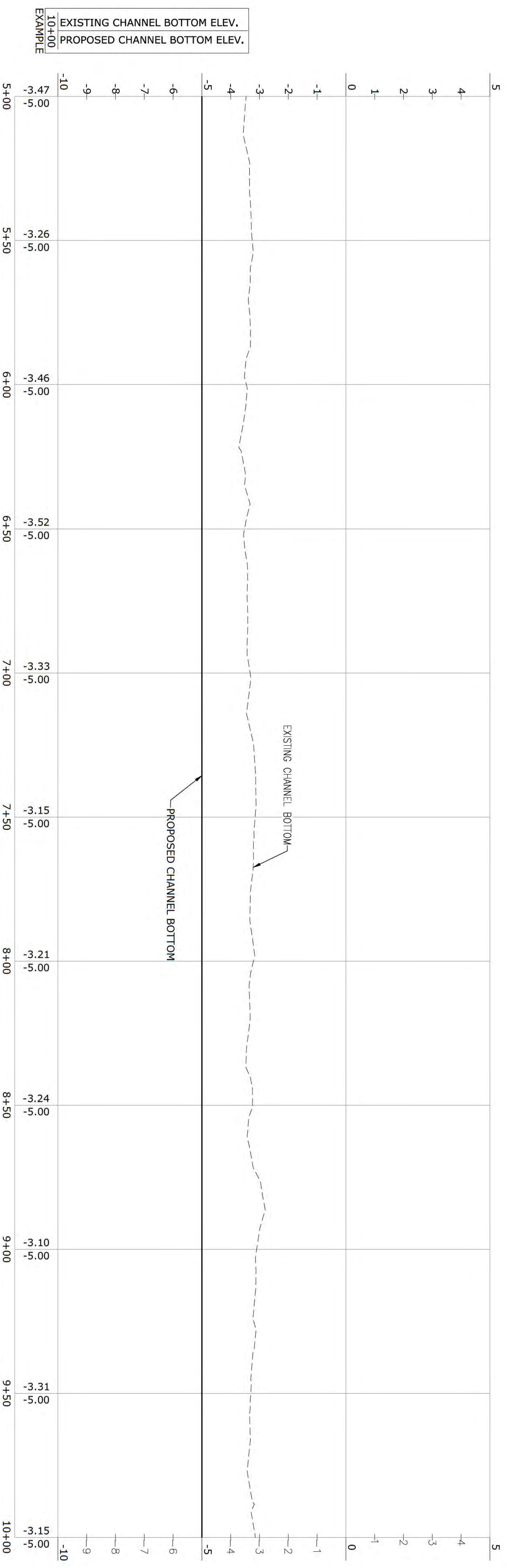

2 SITE 3A - LA CALA STREET BAYOU - PROFILE

C3.2 SCALE: H: 1" = 20' V: 1" = 2'



NO.	DATE	REVISION/ISSUE
A	12-14-23	ISSUED FOR PERMITTING

JACKSON COUNTY BOARD OF SUPERVISORS
 ST. MARTIN OCTAVIA DREDGE PROJECT

SITE 3A - LA CALA STREET BAYOU
 PROPOSED DREDGING PLAN & PROFILE

DATE: 12-14-23	SCALE: AS NOTED
DRAWN BY: T. PARKER	DESIGNED BY: S. MCLELLAN
CHECKED BY: A. LEVENS	PROJECT NO: 18306

C3.2

SHEET NO.

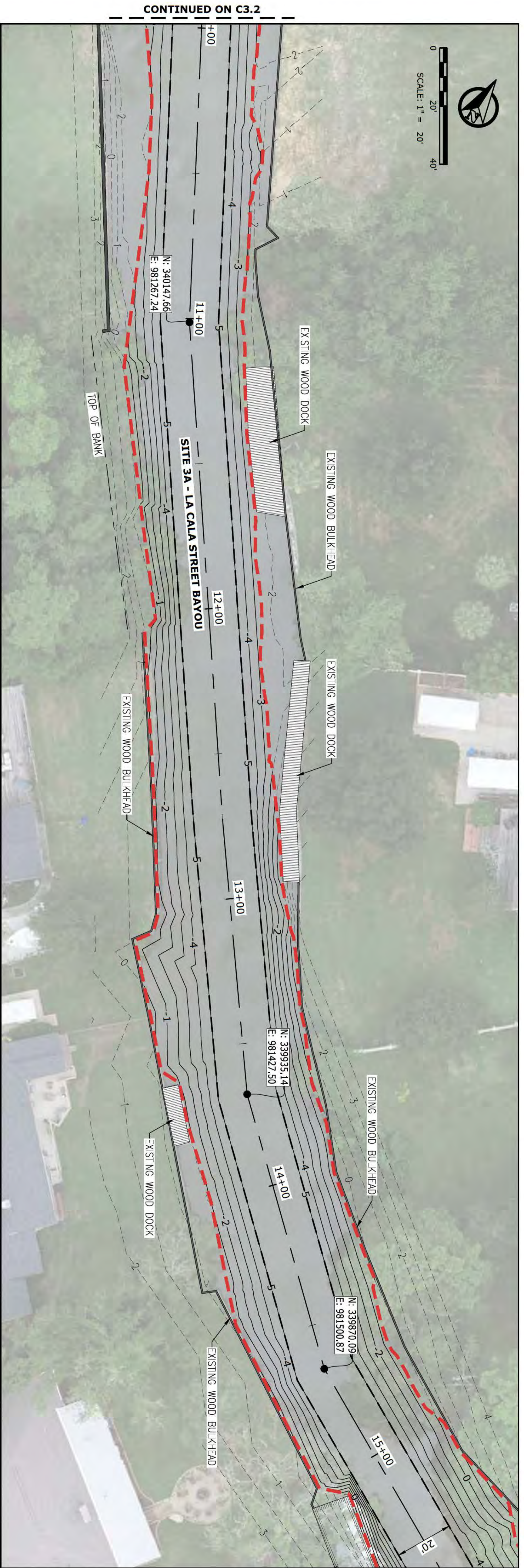

CONTINUED ON C3.2

CONTINUED ON C3.4

1 SITE 3A - LA CALA STREET BAYOU - PROPOSED DREDGING PLAN
C3.3 SCALE: 1" = 20'

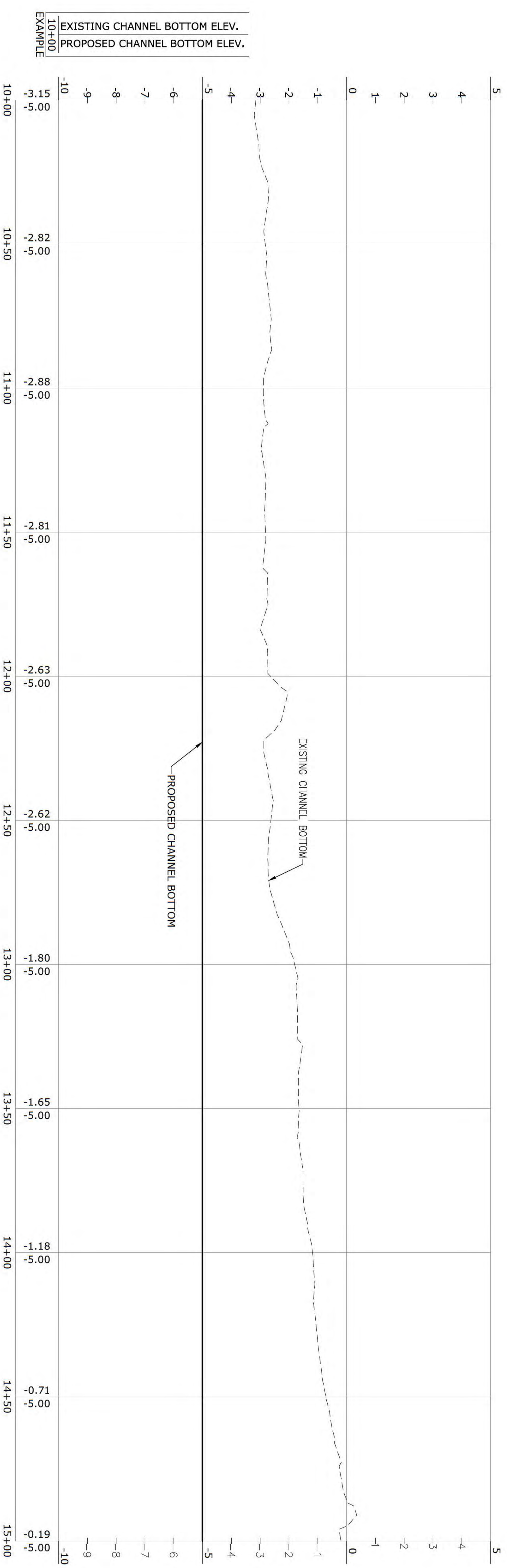

2 SITE 3A - LA CALA STREET BAYOU - PROFILE
C3.3 SCALE: H: 1" = 20' V: 1" = 2'

JACKSON COUNTY BOARD OF SUPERVISORS
ST. MARTIN OCTAVIA DREDGE PROJECT

SITE 3A - LA CALA STREET BAYOU
PROPOSED DREDGING PLAN & PROFILE

NO.	DATE	REVISION/ISSUE
A	12-14-23	ISSUED FOR PERMITTING

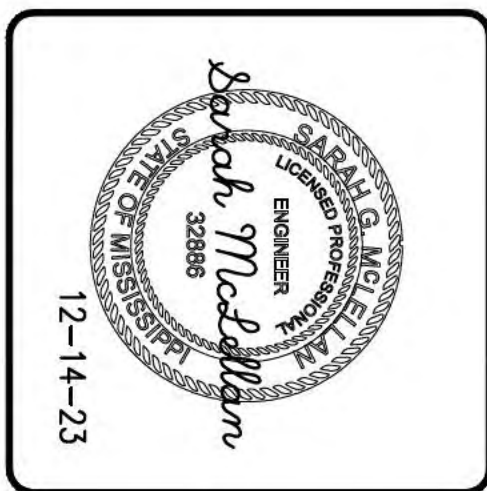

DATE: 12-14-23
DESIGNED BY: T. PARKER
CHECKED BY: A. LEVENS
SCALE: AS NOTED
AS NOTED
DESIGNED BY: S. MCLELLAN
PROJECT NO.: 18306

C3.3

- NOTES:**
1. CONTRACTOR TO TRANSITION FROM 20' WIDE BOTTOM TO 10' WIDE BOTTOM @ STA: 16+10.
 2. 2:1 SLOPE REQUIRED FROM STA: 15+00 - 17+30.

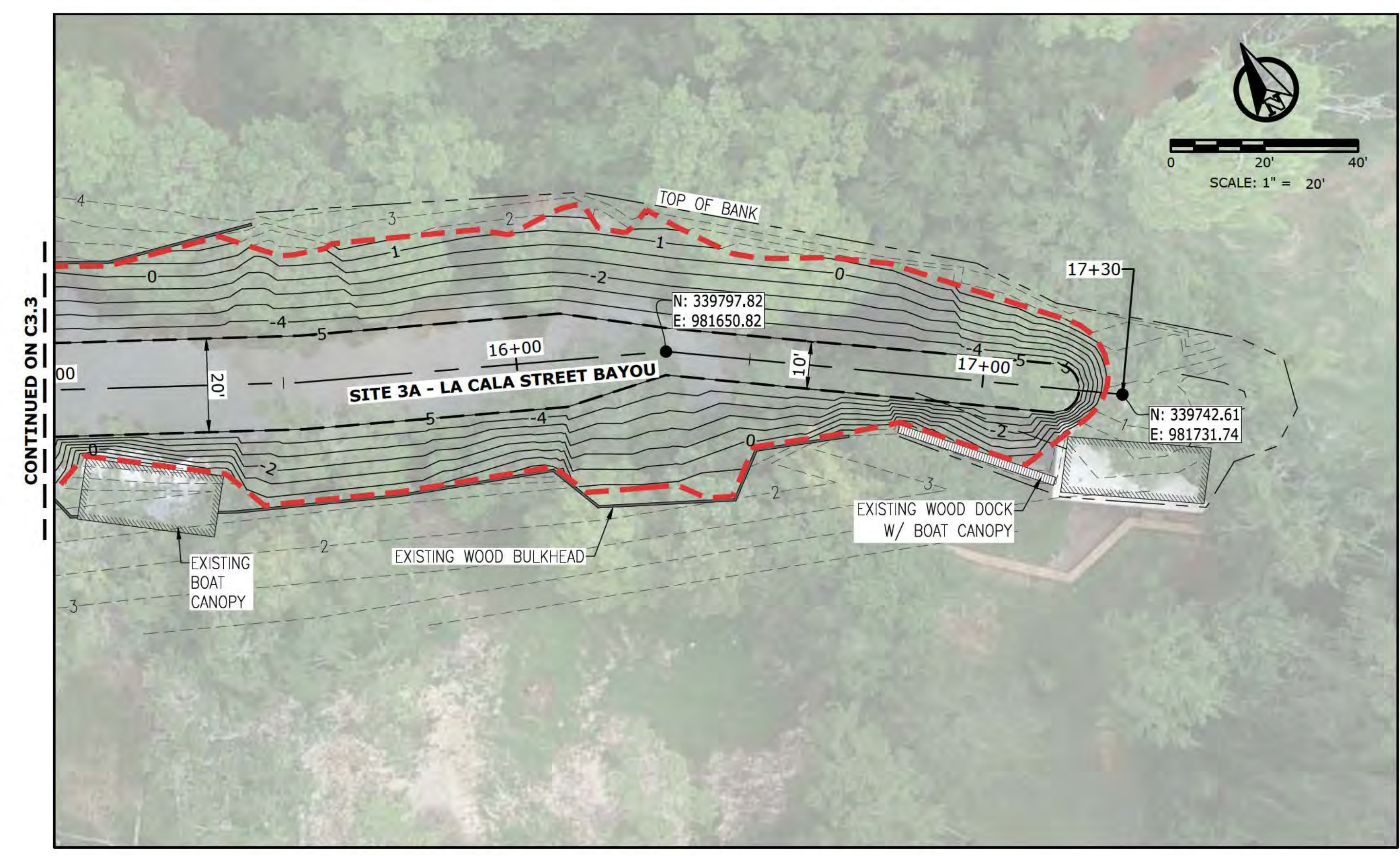

1 SITE 3A - LA CALA STREET BAYOU - PROPOSED DREDGING PLAN
 C3.4 SCALE: 1" = 20'

LEGEND:
 - - - - - LIMITS OF DREDGING
 - - - - - DREDGE BOTTOM

NO.	DATE	REVISION/ISSUE
A	12-14-23	ISSUED FOR PERMITTING

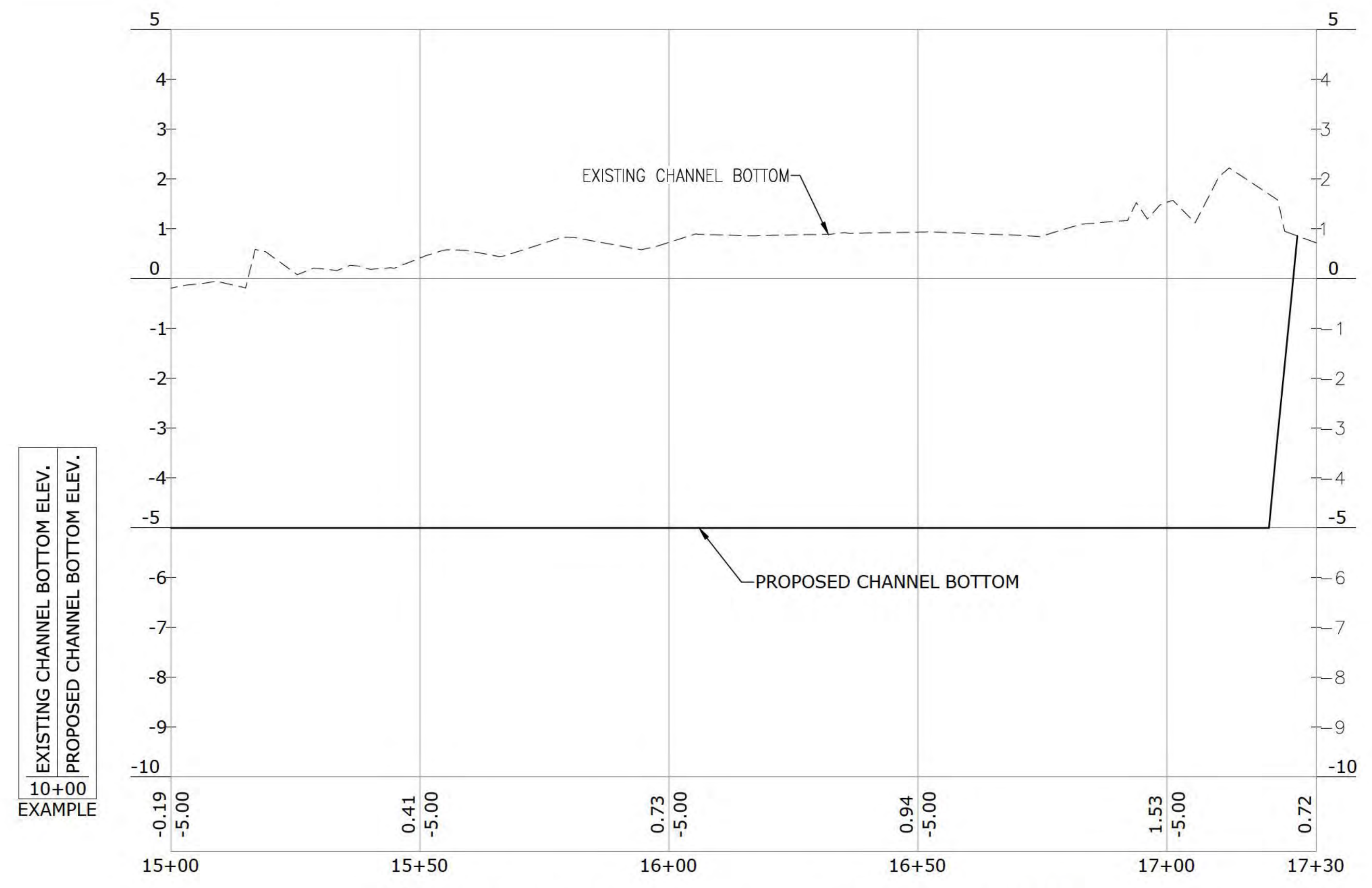

2 SITE 3A - LA CALA STREET BAYOU - PROFILE
 C3.4 SCALE: H: 1" = 20' V: 1" = 2'

JACKSON COUNTY BOARD OF SUPERVISORS
 ST. MARTIN OCTAVIA DREDGE PROJECT
 SITE 3A - LA CALA STREET BAYOU
 PROPOSED DREDGING PLAN & PROFILE

DATE: 12-14-23	SCALE: AS NOTED
DRAWN BY: T. PARKER	DESIGNER: S. MCLELLAN
CHECKED BY: A. LEVENS	PROJECT NO. 16506
SHEET NO.	

C3.4

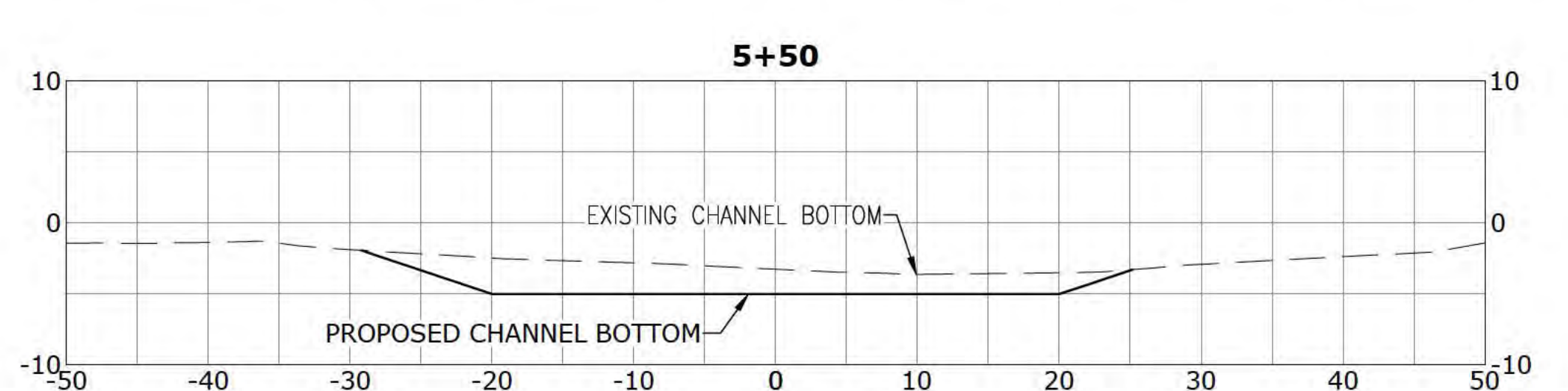
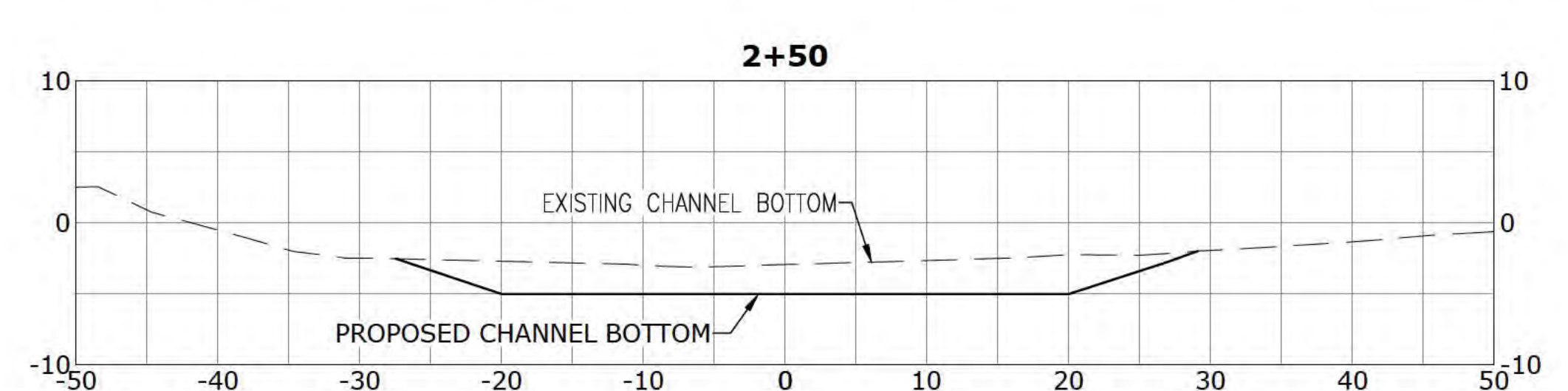
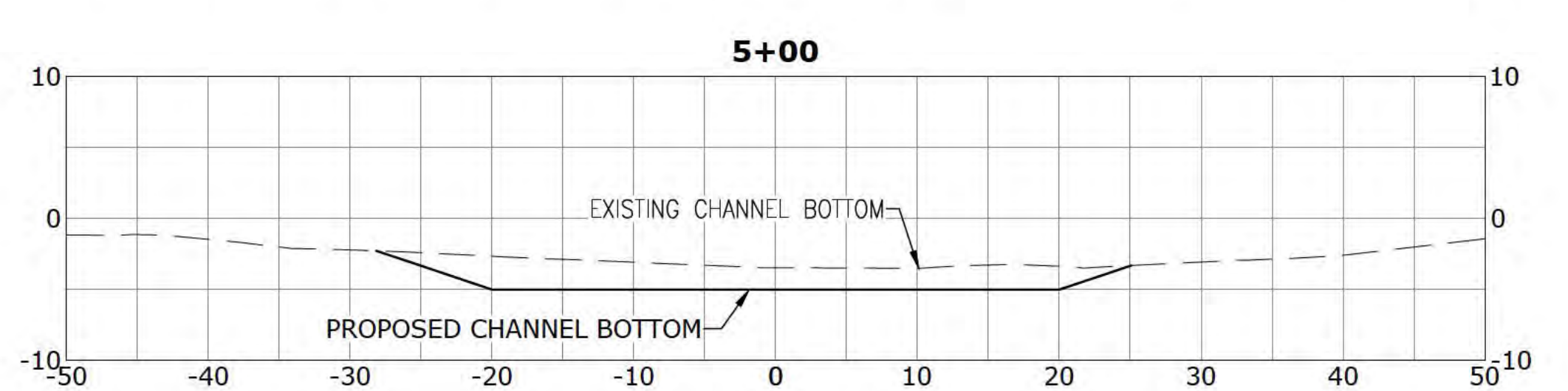
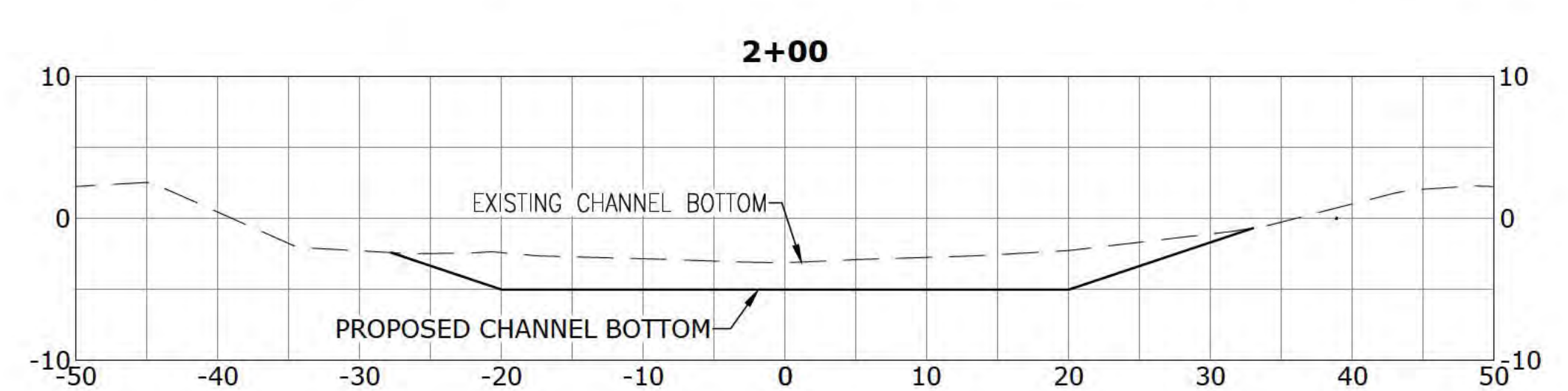
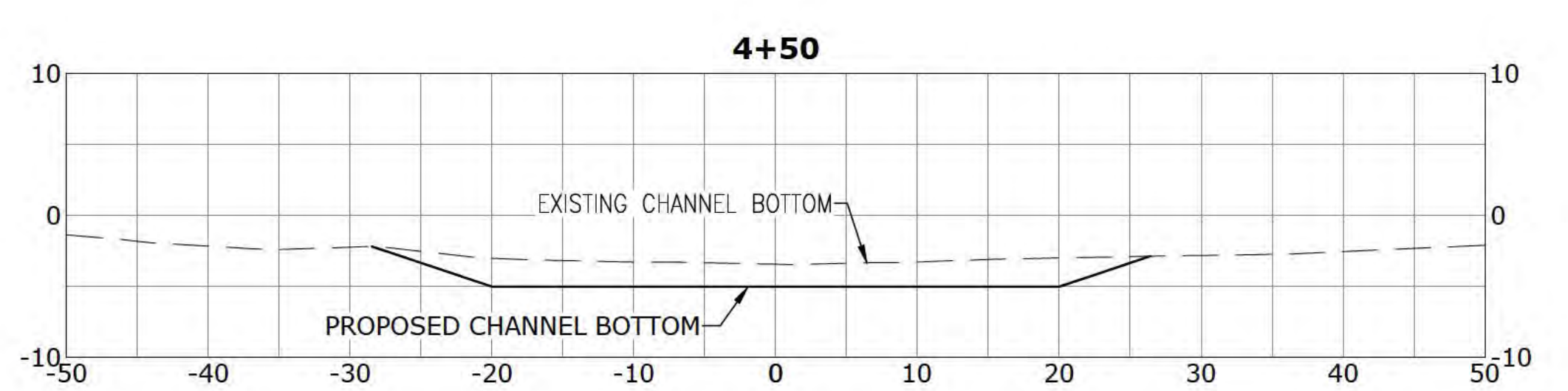
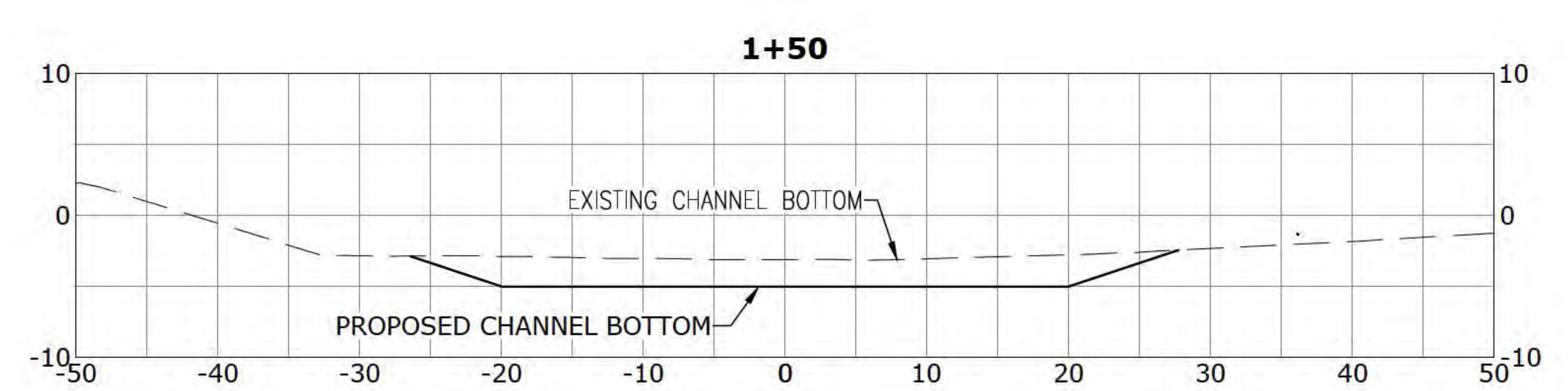
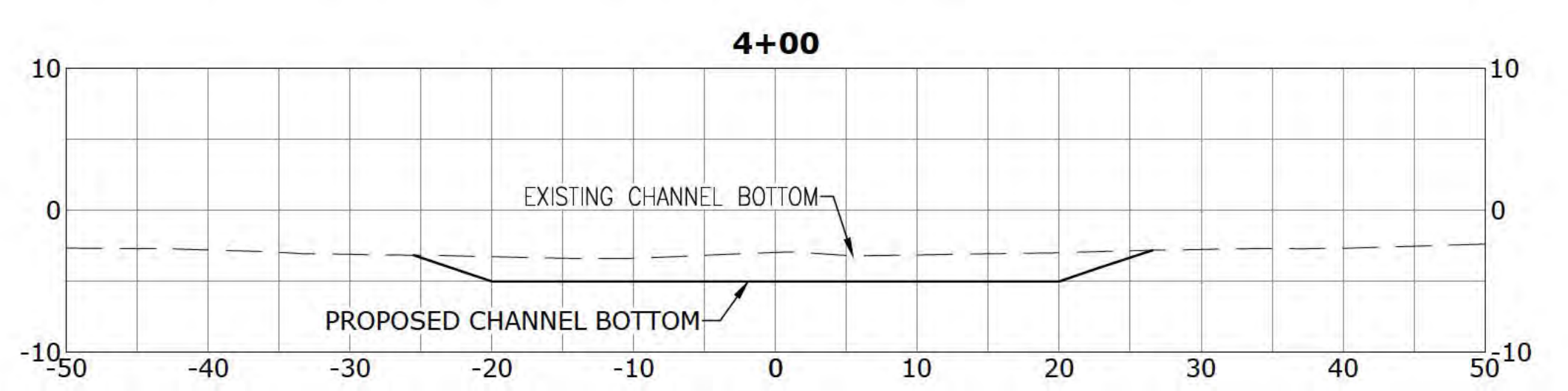
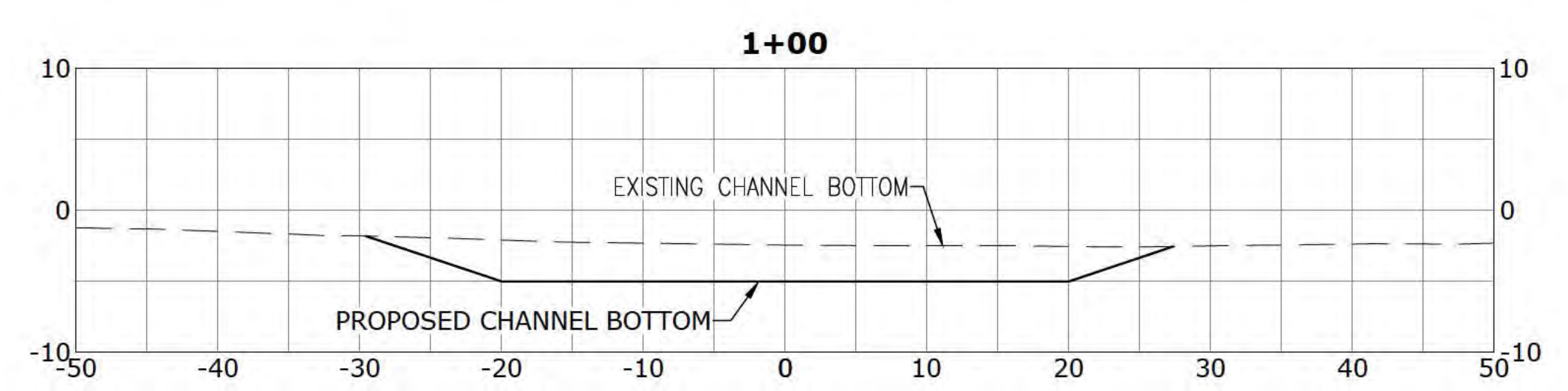
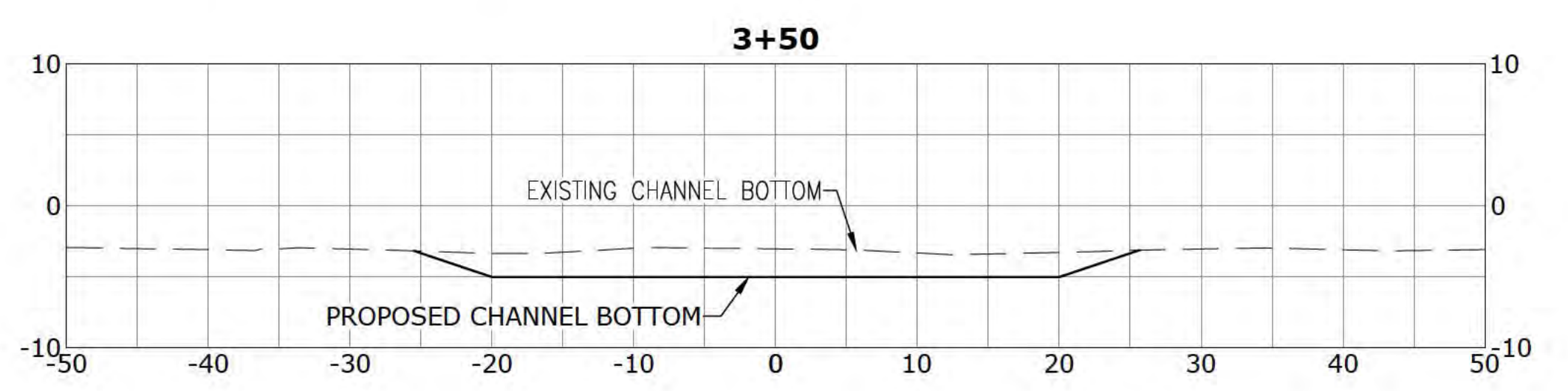
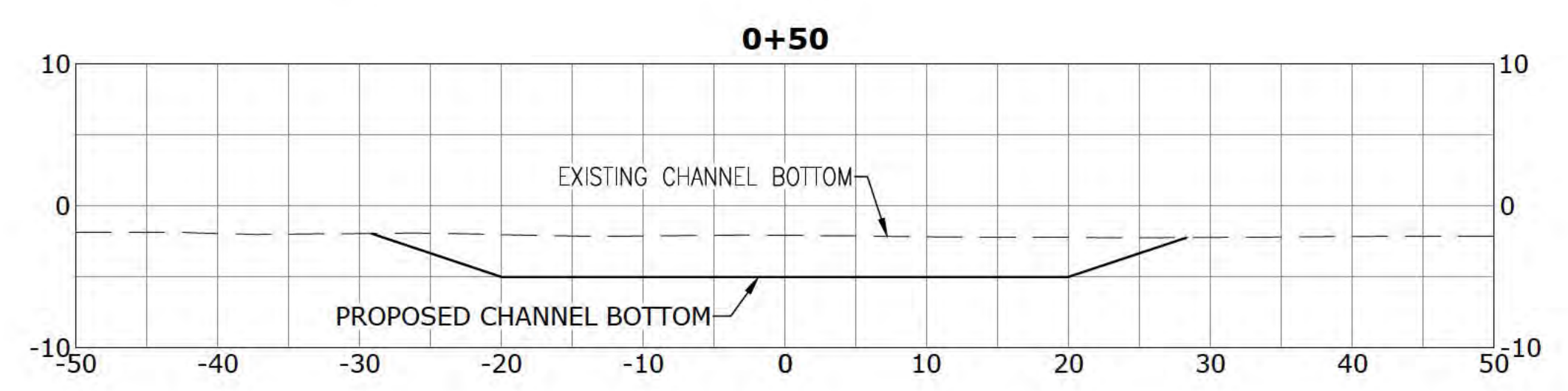
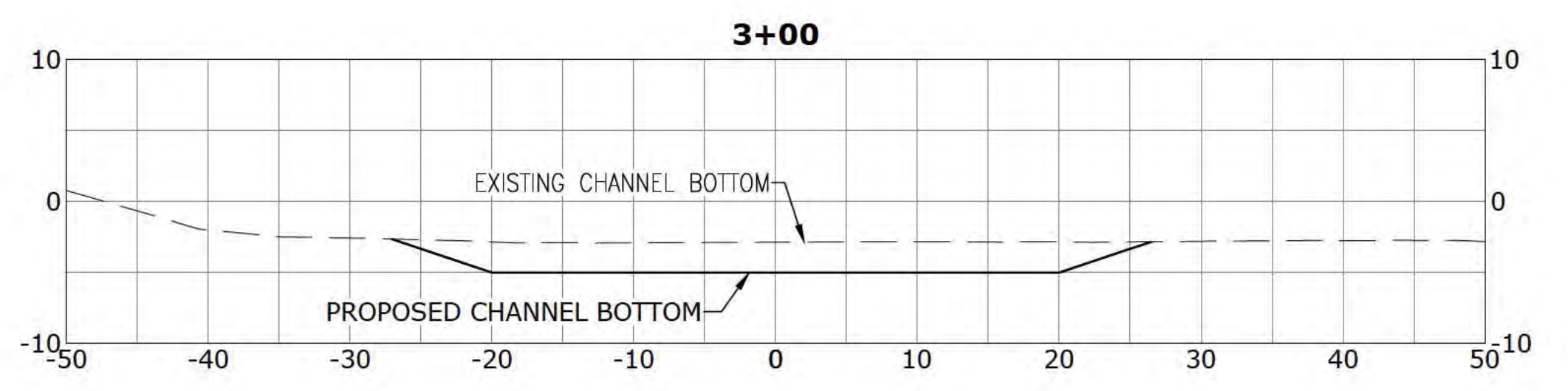
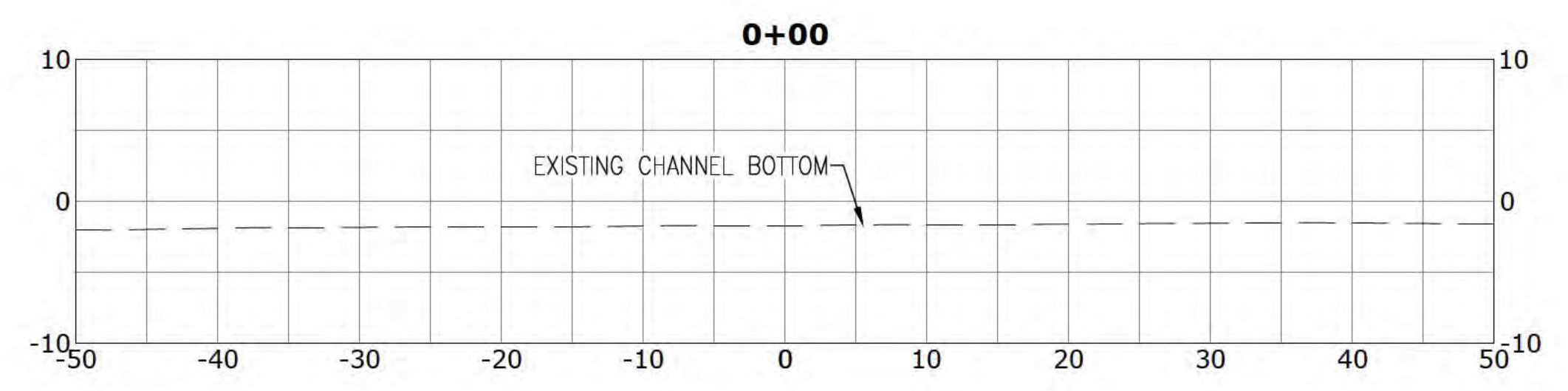

NO.	DATE	REVISION/ISSUE
A	12-14-23	ISSUED FOR PERMITTING

JACKSON COUNTY BOARD OF SUPERVISORS
 ST. MARTIN OCTAVIA DREDGE PROJECT
 SITE 3A - LA CALA STREET BAYOU
 SECTIONS

DATE: 12-14-23	SCALE: AS NOTED
DRAWN BY: T. PARKER	DESIGNER: S. MCLELLAN
CHECKED BY: A. LEVENS	PROJECT NO. 16506
SHEET NO.	

C3.5

1 SITE 3A - LA CALA STREET BAYOU - SECTIONS
 C3.5 SCALE: 1" = 10'

Z:\Shared\CAD\16506 Jackson Co BOS Octavia Dredge Project\Current Design\C3.0-C3.9.dwg, C3.5, 12/21/2023 9:14:09 AM, Brent Luderer



NO.	DATE	REVISION/ISSUE
A	12-14-23	ISSUED FOR PERMITTING

JACKSON COUNTY BOARD OF SUPERVISORS
 ST. MARTIN OCTAVIA DREDGE PROJECT
 SITE 3A - LA CALA STREET BAYOU
 SECTIONS

DATE: 12-14-23	SCALE: AS NOTED
DRAWN BY: T. PARKER	DESIGNER: S. MCLELLAN
CHECKED BY: A. LEVENS	PROJECT NO. 16506
SHEET NO.	

C3.6

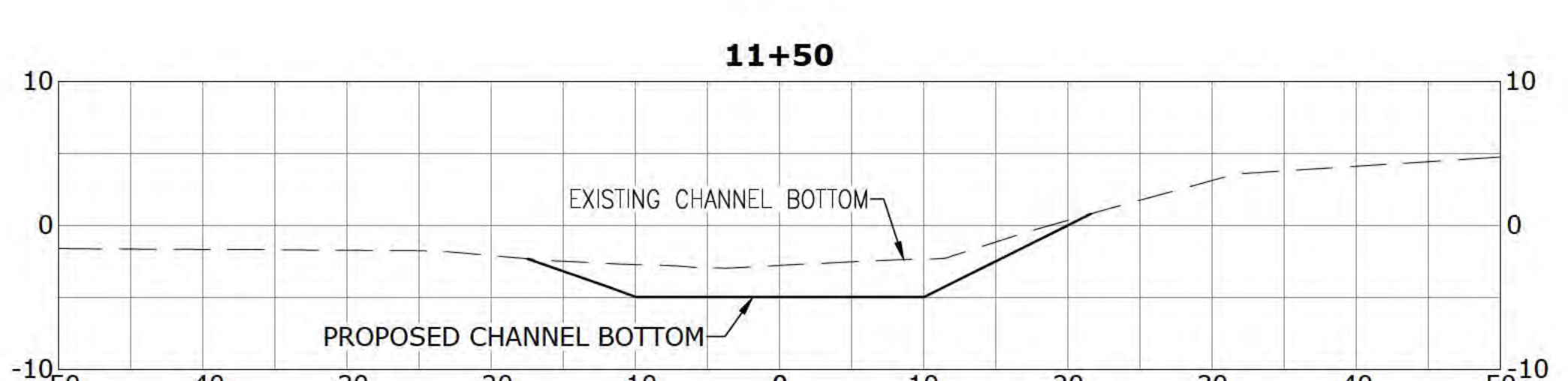
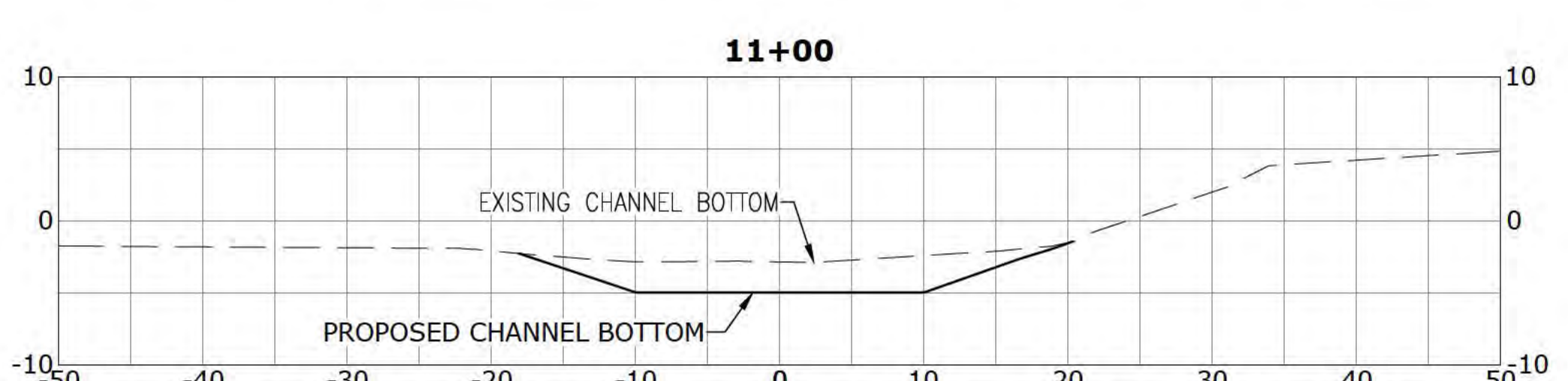
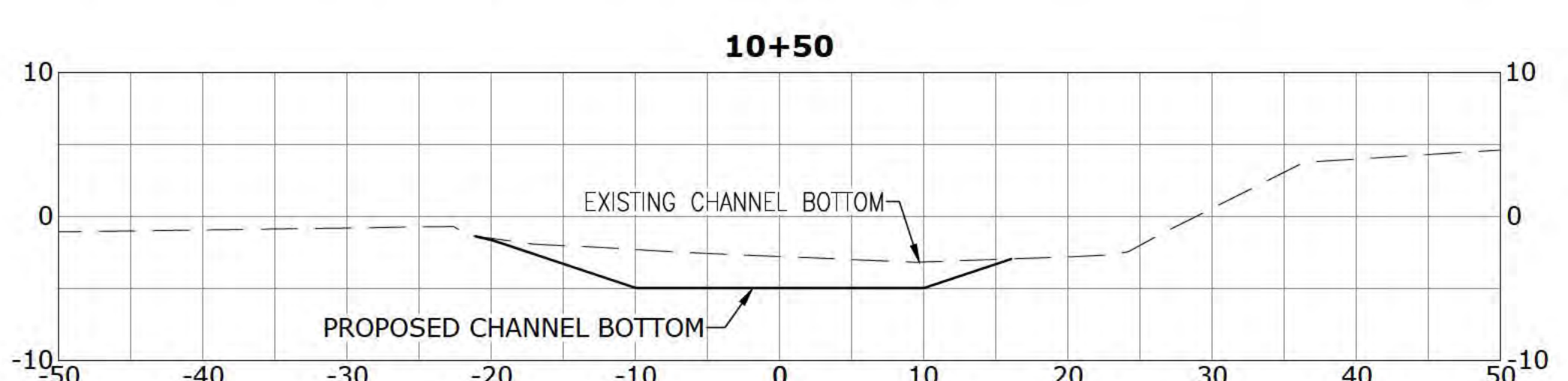
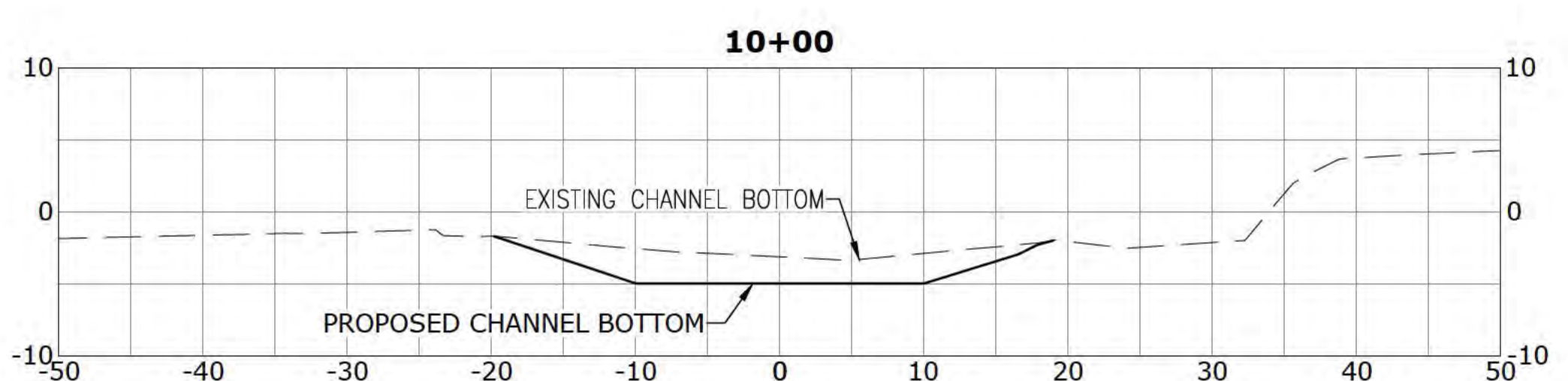
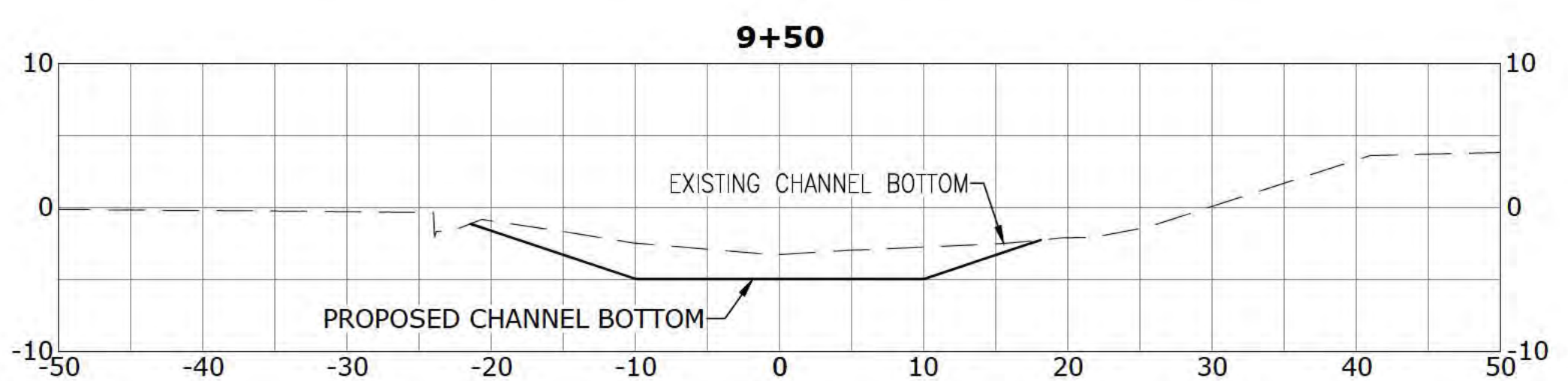
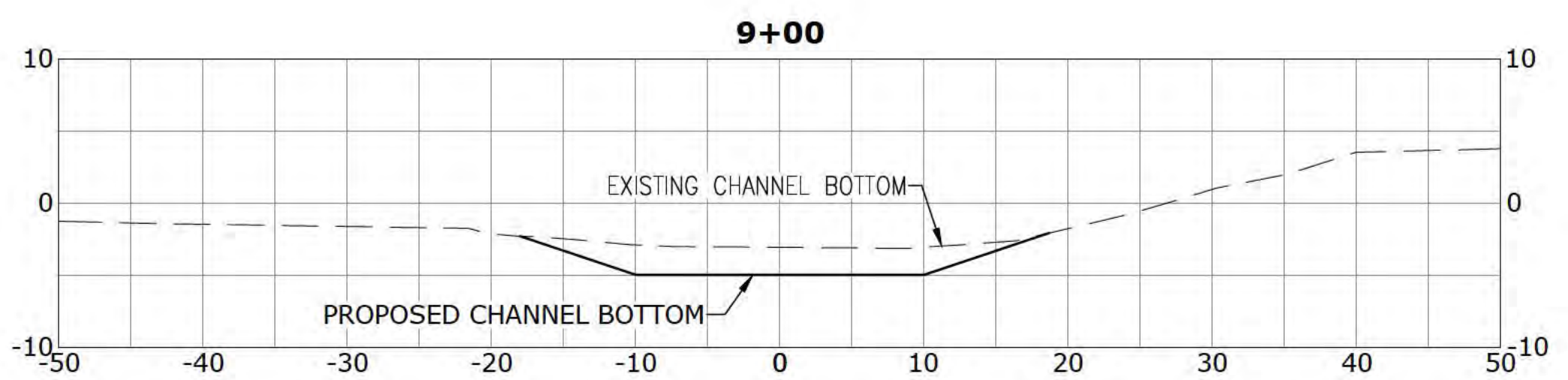
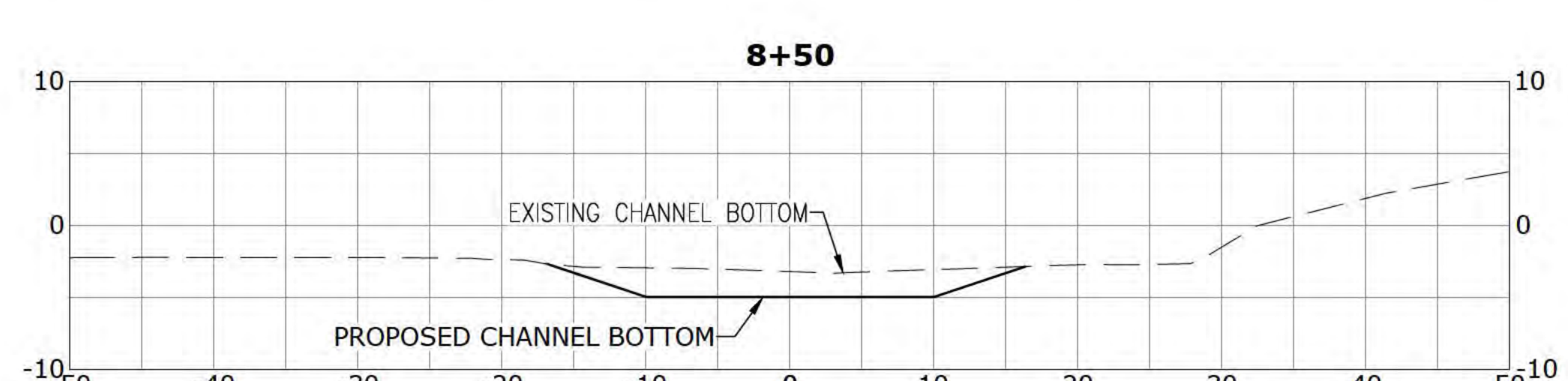
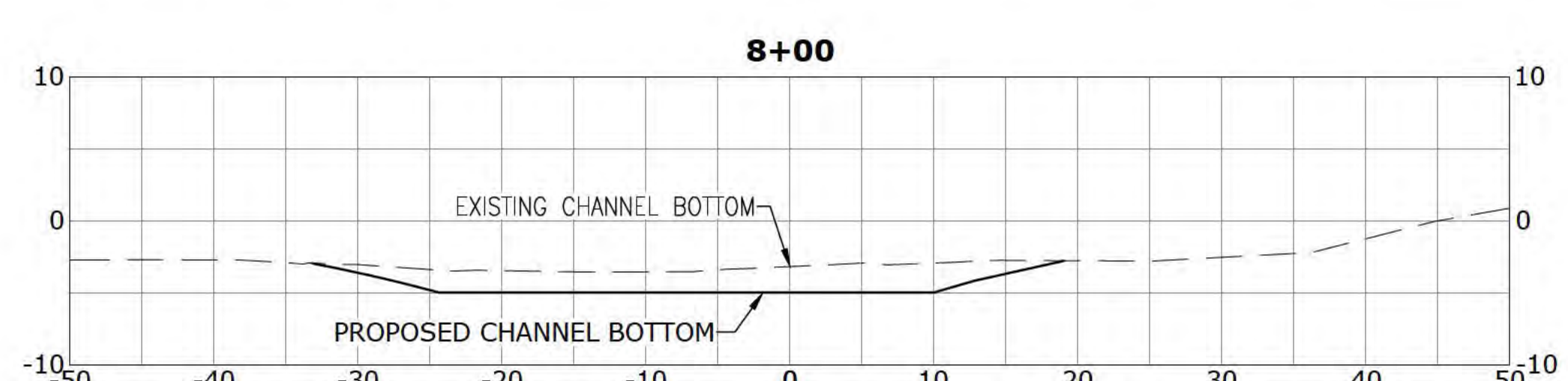
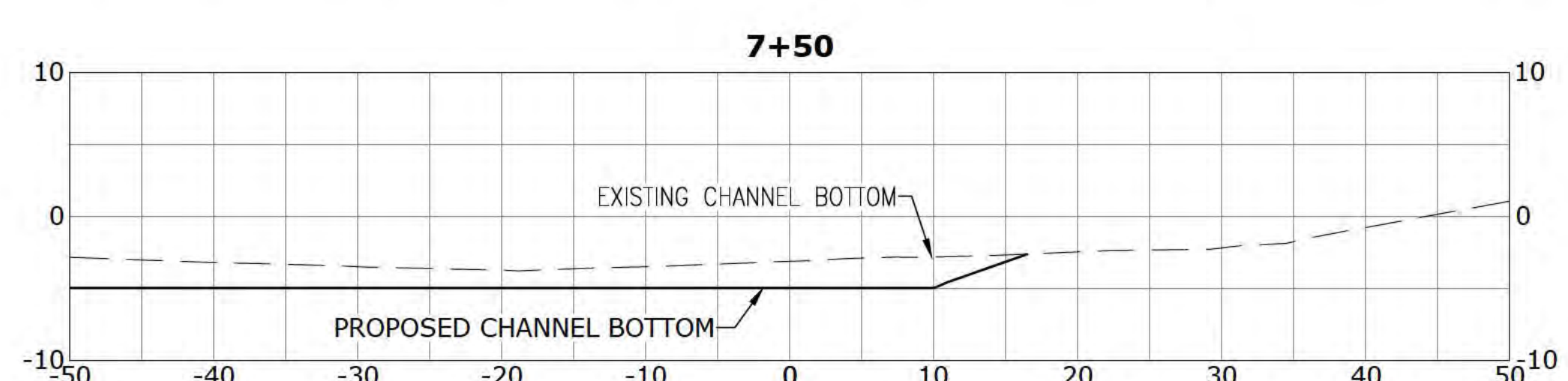
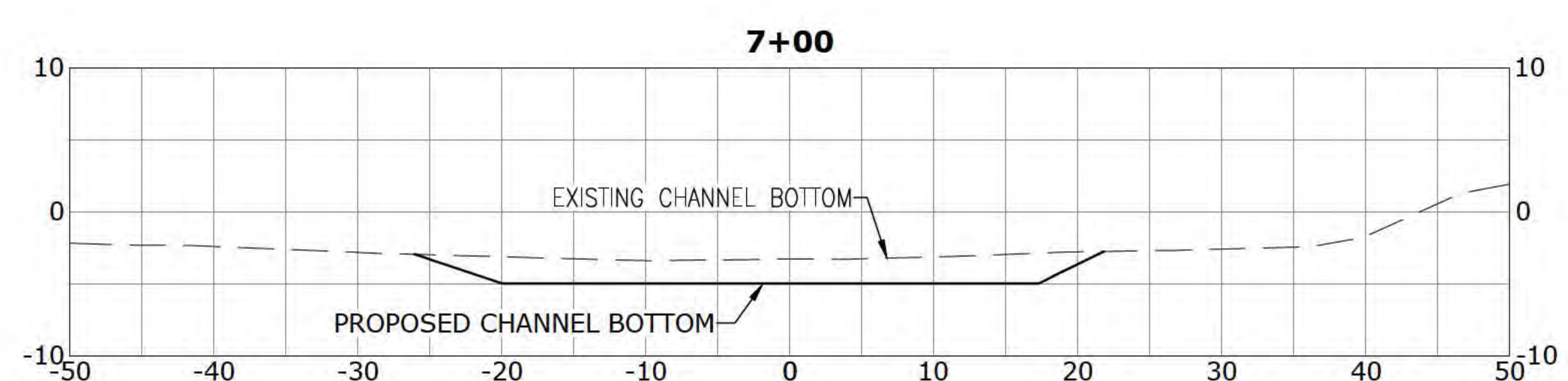
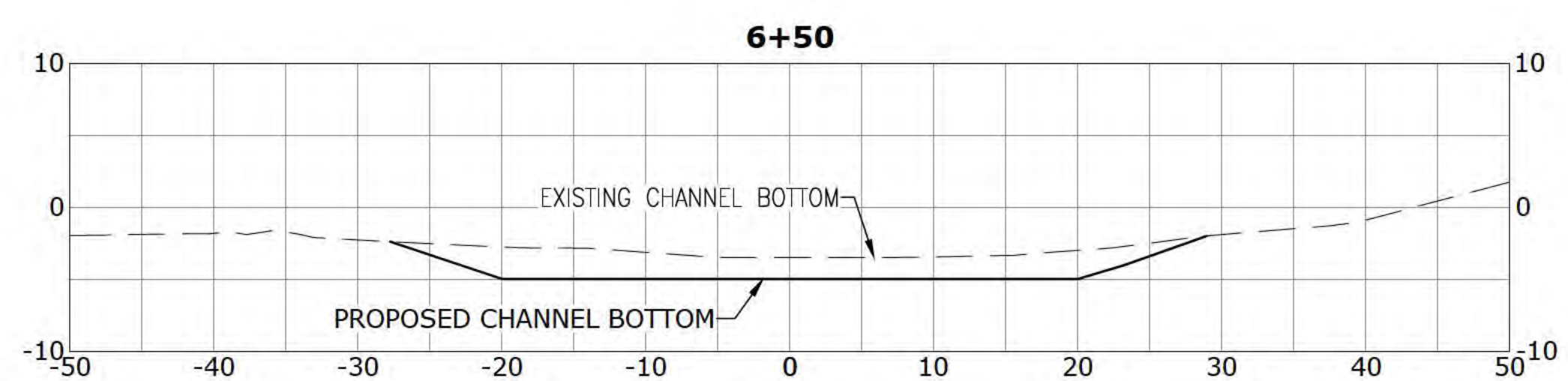
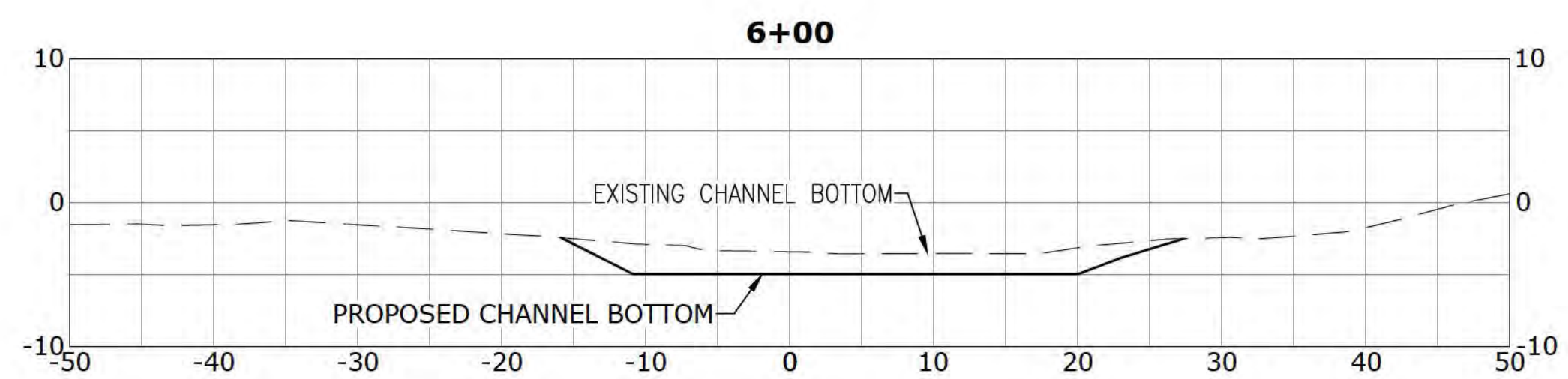

1 SITE 3A - LA CALA STREET BAYOU - SECTIONS
 C3.6 SCALE: 1" = 10'

Z:\Shared\CAD\16506 Jackson Co BOS Octavia Dredge Project\Current Design\C3.6-C3.9.dwg, C3.6, 12/14/2023 9:14:11 AM, Brent Lubner



NO.	DATE	REVISION/ISSUE
A	12-14-23	ISSUED FOR PERMITTING

JACKSON COUNTY BOARD OF SUPERVISORS
 ST. MARTIN OCTAVIA DREDGE PROJECT
 SITE 3A - LA CALA STREET BAYOU
 SECTIONS

DATE: 12-14-23	SCALE: AS NOTED
DRAWN BY: T. PARKER	DESIGNER: S. MCLELLAN
CHECKED BY: A. LEVENS	PROJECT NO. 16506
SHEET NO.	

C3.7

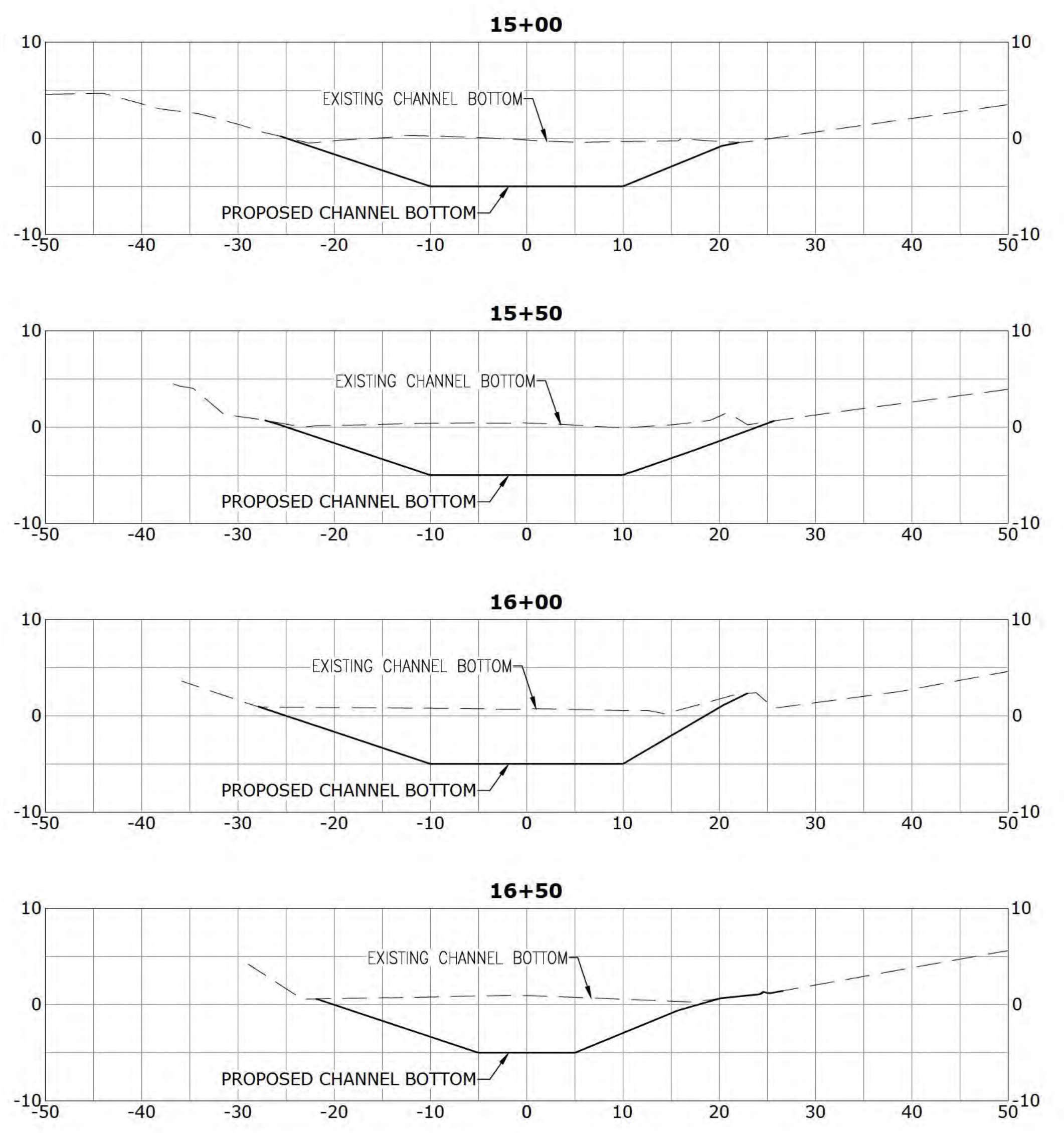
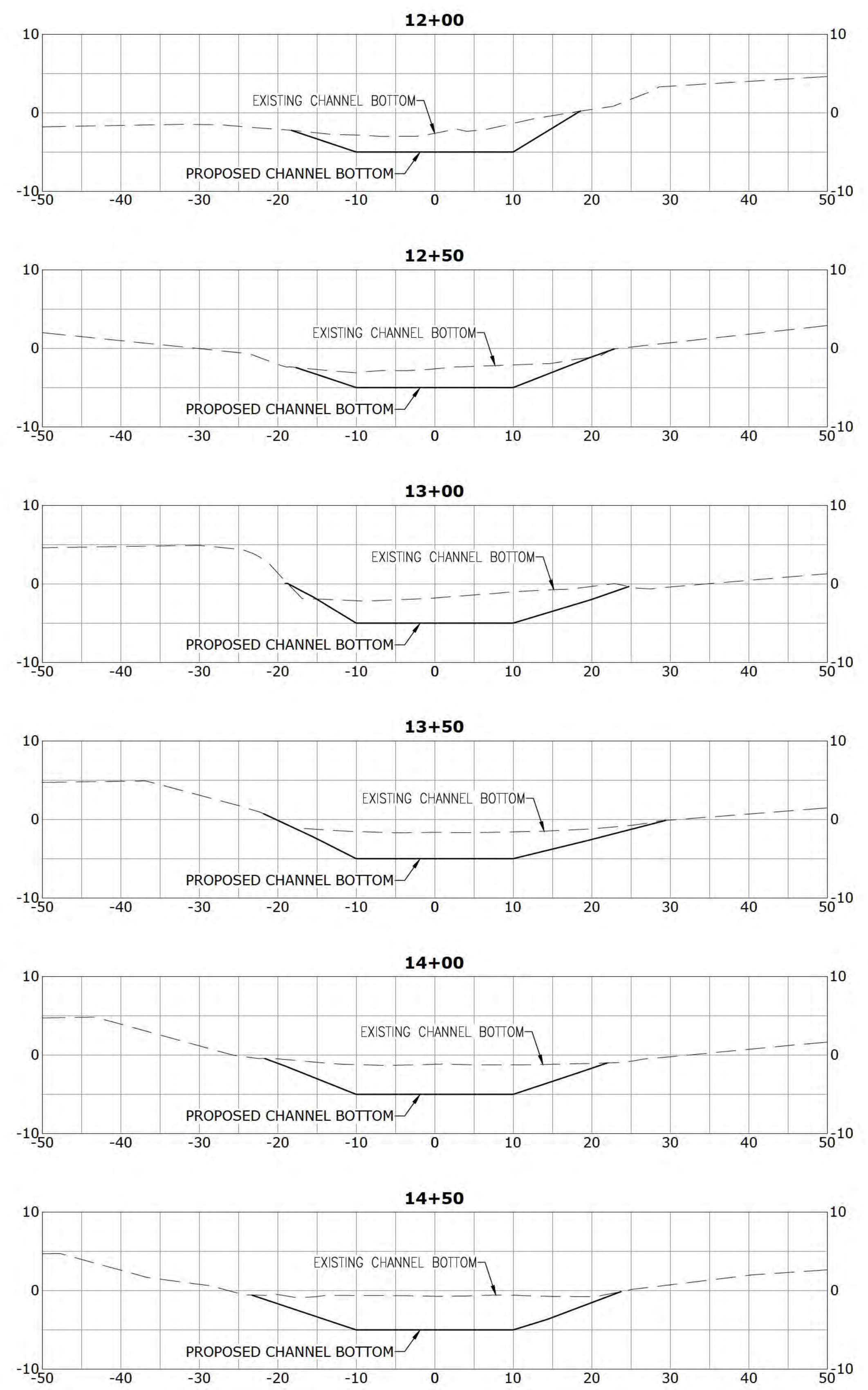

1 SITE 3A - LA CALA STREET BAYOU - SECTIONS
 C3.7 SCALE: 1" = 10'

Z:\Shared\CAD\16506 Jackson Co BOS Octavia Dredge Project\Current Design\C3.0-C3.9.dwg, C3.7, 12/21/2023 9:14:12 AM, Brent Luder

NO.	DATE	REVISION/ISSUE
A	12-14-23	ISSUED FOR PERMITTING

JACKSON COUNTY BOARD OF SUPERVISORS
 ST. MARTIN OCTAVIA DREDGE PROJECT
 SITE 3B - LA CALA STREET BAYOU
 PROPOSED DREDGING PLAN & PROFILE

DATE: 12-14-23	SCALE: AS NOTED
DRAWN BY: T. PARKER	DESIGNER: S. MCLELLAN
CHECKED BY: A. LEVENS	PROJECT NO. 16506
SHEET NO.	

C3.8

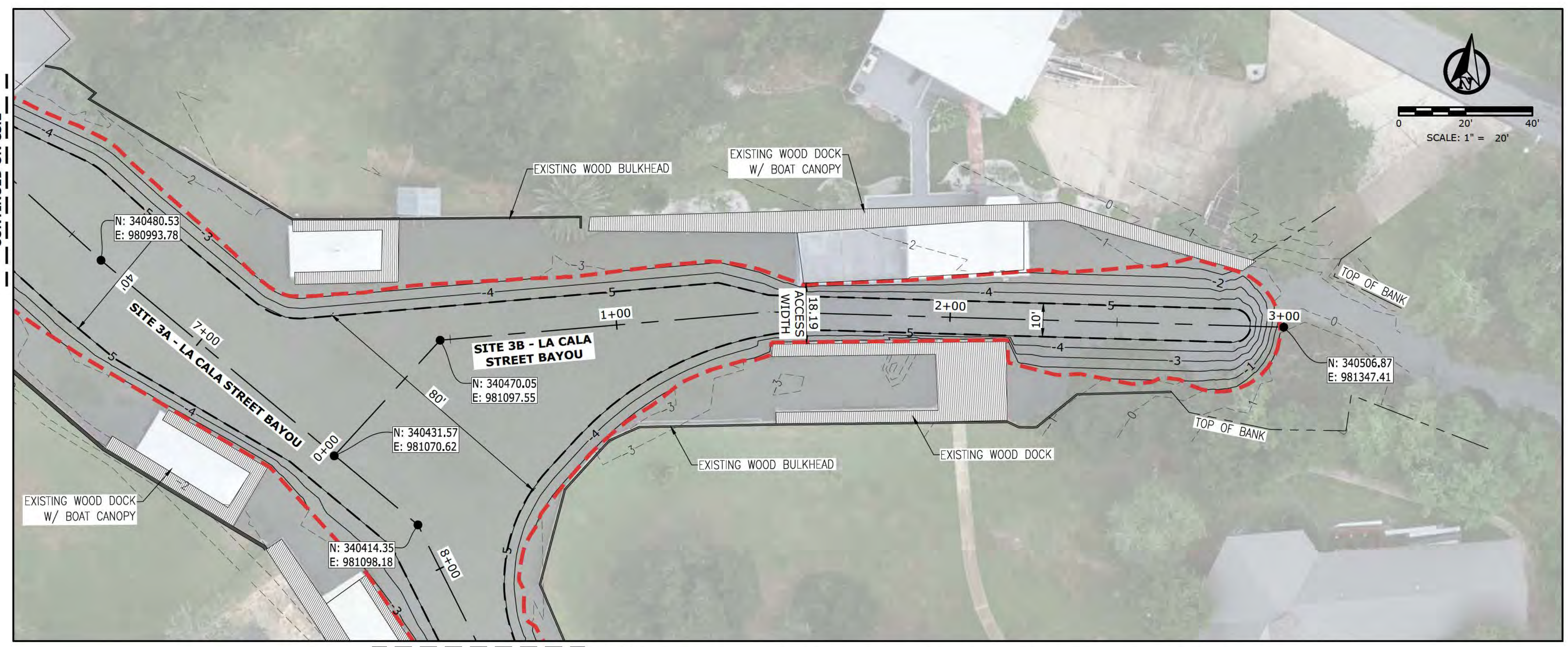

NOTE:
 CONTRACTOR TO TRANSITION FROM 20' WIDE BOTTOM TO 10' WIDE BOTTOM @ STA: 1+30.

LEGEND:
 - - - - - LIMITS OF DREDGING
 - - - - - DREDGE BOTTOM

1 SITE 3B - LA CALA STREET BAYOU - PROPOSED DREDGING PLAN
 C3.8 SCALE: 1" = 20'

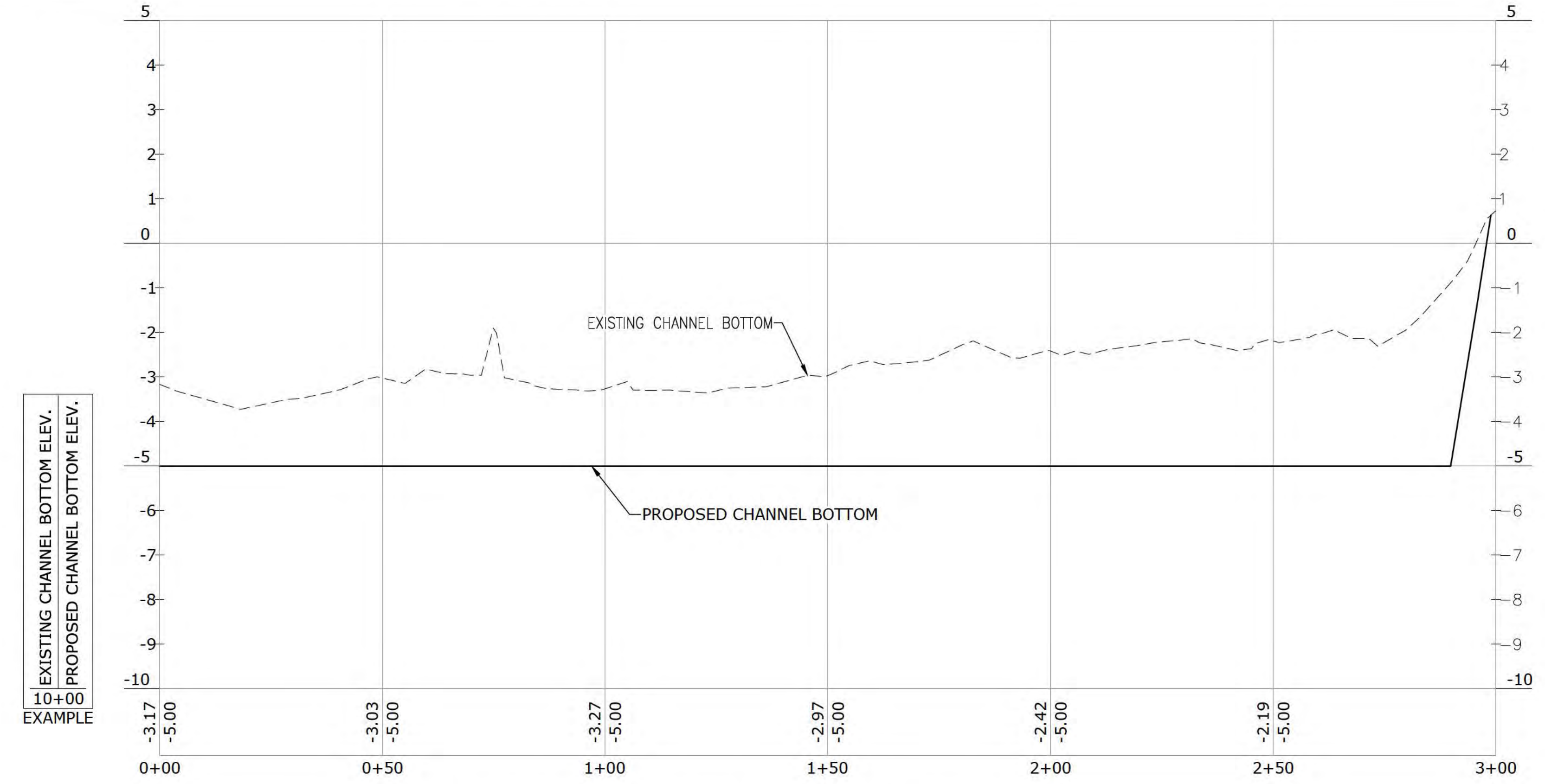

2 SITE 3B - LA CALA STREET BAYOU - PROFILE
 C3.8 SCALE: H: 1" = 20' V: 1" = 2'

Z:\Shared\CAD\16506 - Jackson Co. BGS Octavia Dredge Project\Current Design\C3-C3.8.dwg, C3.8, 12/14/2023 9:14:15 AM, Brent Luderer

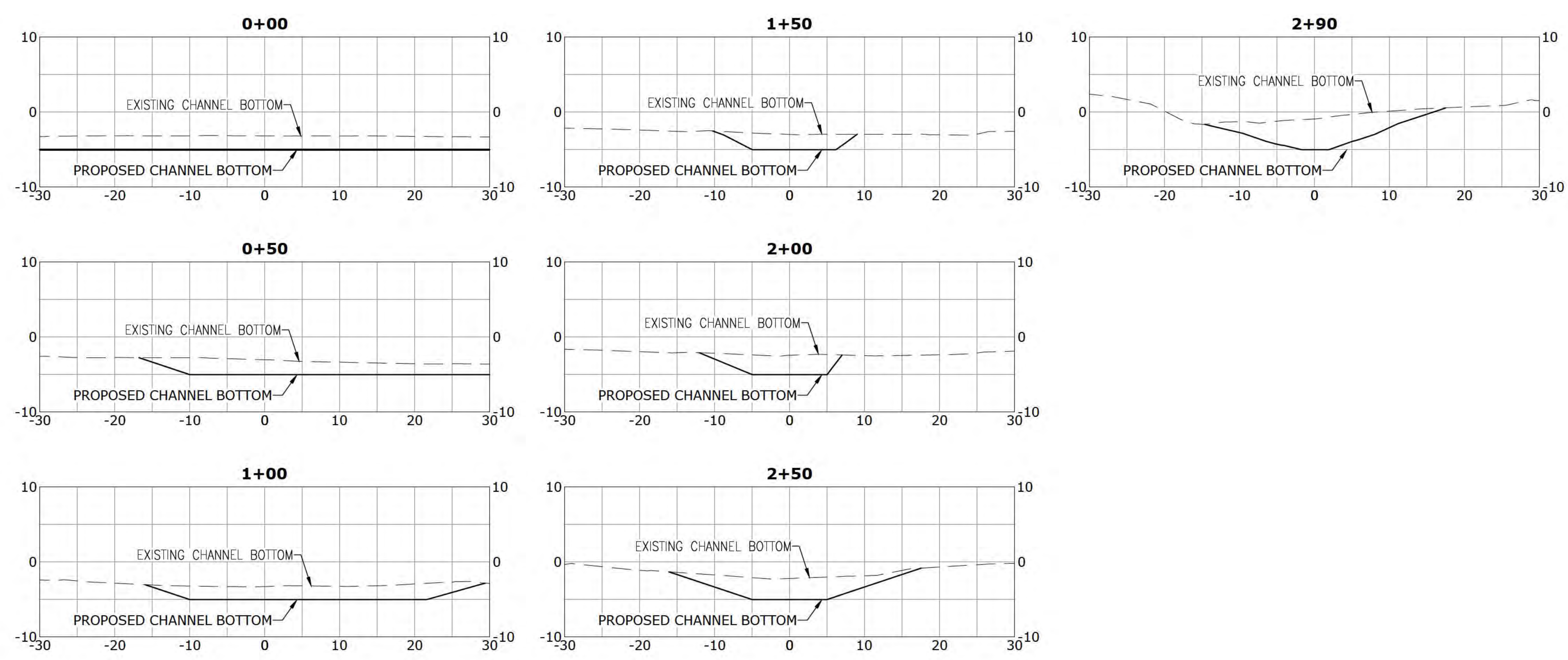

NO.	DATE	REVISION/ISSUE
A	12-14-23	ISSUED FOR PERMITTING

JACKSON COUNTY BOARD OF SUPERVISORS
 ST. MARTIN OCTAVIA DREDGE PROJECT
 SITE 3B - LA CALA STREET BAYOU
 SECTIONS

DATE: 12-14-23	SCALE: AS NOTED
DRAWN BY: T. PARKER	DESIGNER: S. MCLELLAN
CHECKED BY: A. LEVENS	PROJECT NO. 16506
SHEET NO.	

C3.9

1 SITE 3B - LA CALA STREET BAYOU - SECTIONS
 C3.9 SCALE: 1" = 10'

Z:\Shared\CAD\16506 Jackson Co BOS Octavia Dredge Project\Current Design\C3.9-C3.9.dwg, C3.9, 12/21/2023 9:14:19 AM, Brent Luderer