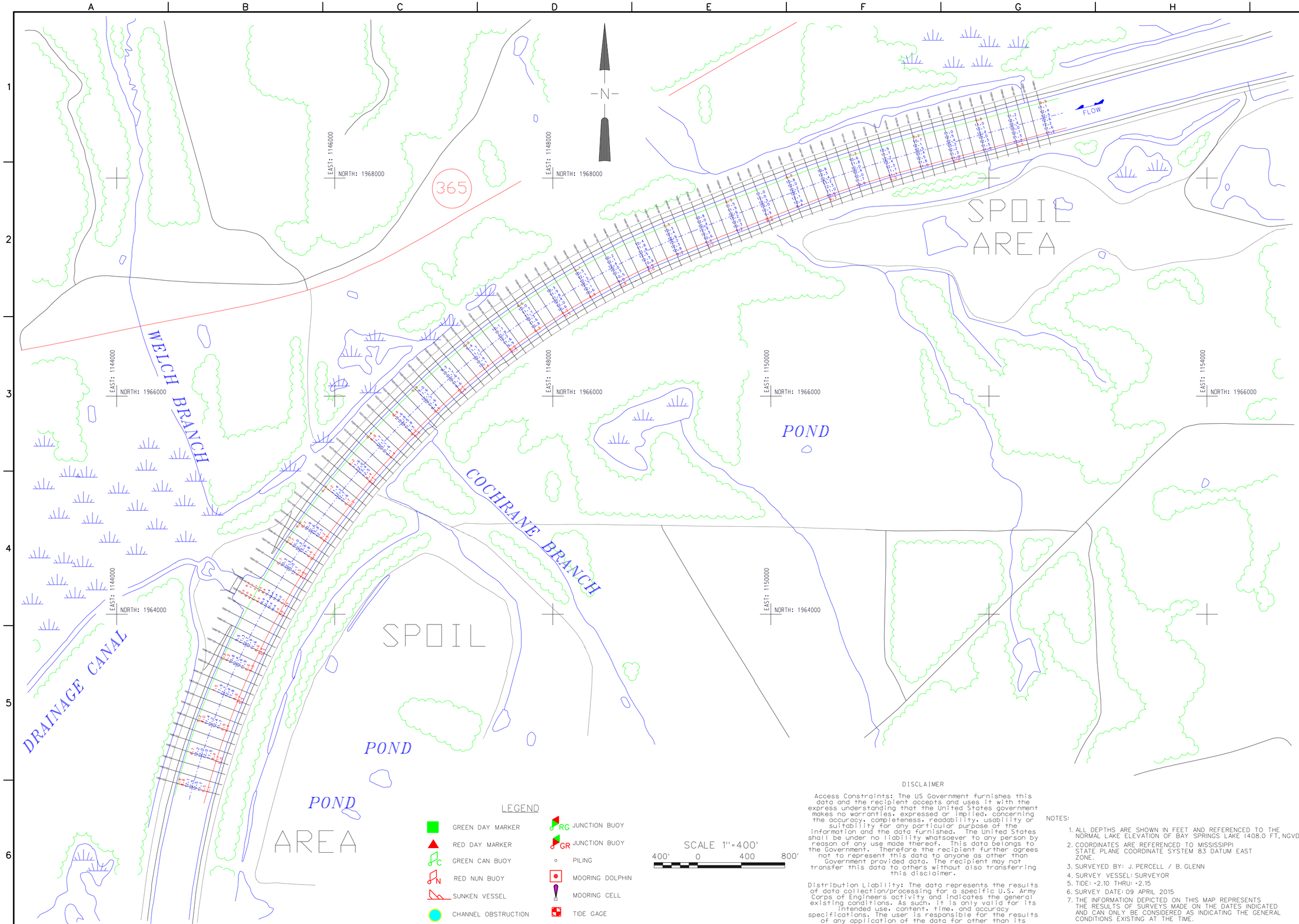

LEGEND

- GREEN DAY MARKER
- RED DAY MARKER
- GREEN CAN BUOY
- RED NUN BUOY
- SUNKEN VESSEL
- CHANNEL OBSTRUCTION
- RG JUNCTION BUOY
- GR JUNCTION BUOY
- PILING
- MOORING DOLPHIN
- MOORING CELL
- TIDE GAGE

SCALE 1"=400'

400' 0 400 800'

DISCLAIMER

Access Constraints: The US Government furnishes this data and the recipient accepts and uses it with the express understanding that the United States government makes no warranties, expressed or implied, concerning the accuracy, completeness, readability, usability or suitability for any particular purpose of the information and the data furnished. The United States shall be under no liability whatsoever to any person by reason of any use made thereof. This data belongs to the Government. Therefore the recipient further agrees not to represent this data to anyone as other than Government provided data. The recipient may not transfer this data to others without also transferring this disclaimer.

Distribution Liability: The data represents the results of data collection/processing for a specific U.S. Army Corps of Engineers activity and indicates the general existing conditions. As such, it is only valid for its intended use, content, time, and accuracy specifications. The user is responsible for the results of any application of the data for other than its intended purpose.

NOTES:

1. ALL DEPTHS ARE SHOWN IN FEET AND REFERENCED TO THE NORMAL LAKE ELEVATION OF BAY SPRINGS LAKE (408.0 FT, NGVD)
2. COORDINATES ARE REFERENCED TO MISSISSIPPI STATE PLANE COORDINATE SYSTEM 83 DATUM EAST ZONE.
3. SURVEYED BY: J. PERCELL / B. GLENN
4. SURVEY VESSEL: SURVEYOR
5. TIDE: +2.10 THRU: +2.15
6. SURVEY DATE: 09 APRIL 2015
7. THE INFORMATION DEPICTED ON THIS MAP REPRESENTS THE RESULTS OF SURVEYS MADE ON THE DATES INDICATED AND CAN ONLY BE CONSIDERED AS INDICATING THE GENERAL CONDITIONS EXISTING AT THE TIME.

US Army Corps of Engineers
Mobile District

Symbol	Description	Date	Approved

Designed By: -
Date: 17 APRIL 2015
File No.
Drawn By: G. KELLY
I.S.O. Sheet File Name:
Checked By: -
Reviewed By: R. WILSON
Solicitation Number:

U.S. ARMY ENGINEER DISTRICT
CORPS OF ENGINEERS
MOBILE, ALABAMA

TENNESSEE TOMBIGBEE WATERWAY
BAY SPRINGS LAKE & DIVIDE CUT
DC15_4400-4420_09APR2015
MI440.0 TO MI442.0
CONDITION SURVEY

Sheet Reference Number:
15 OF 16