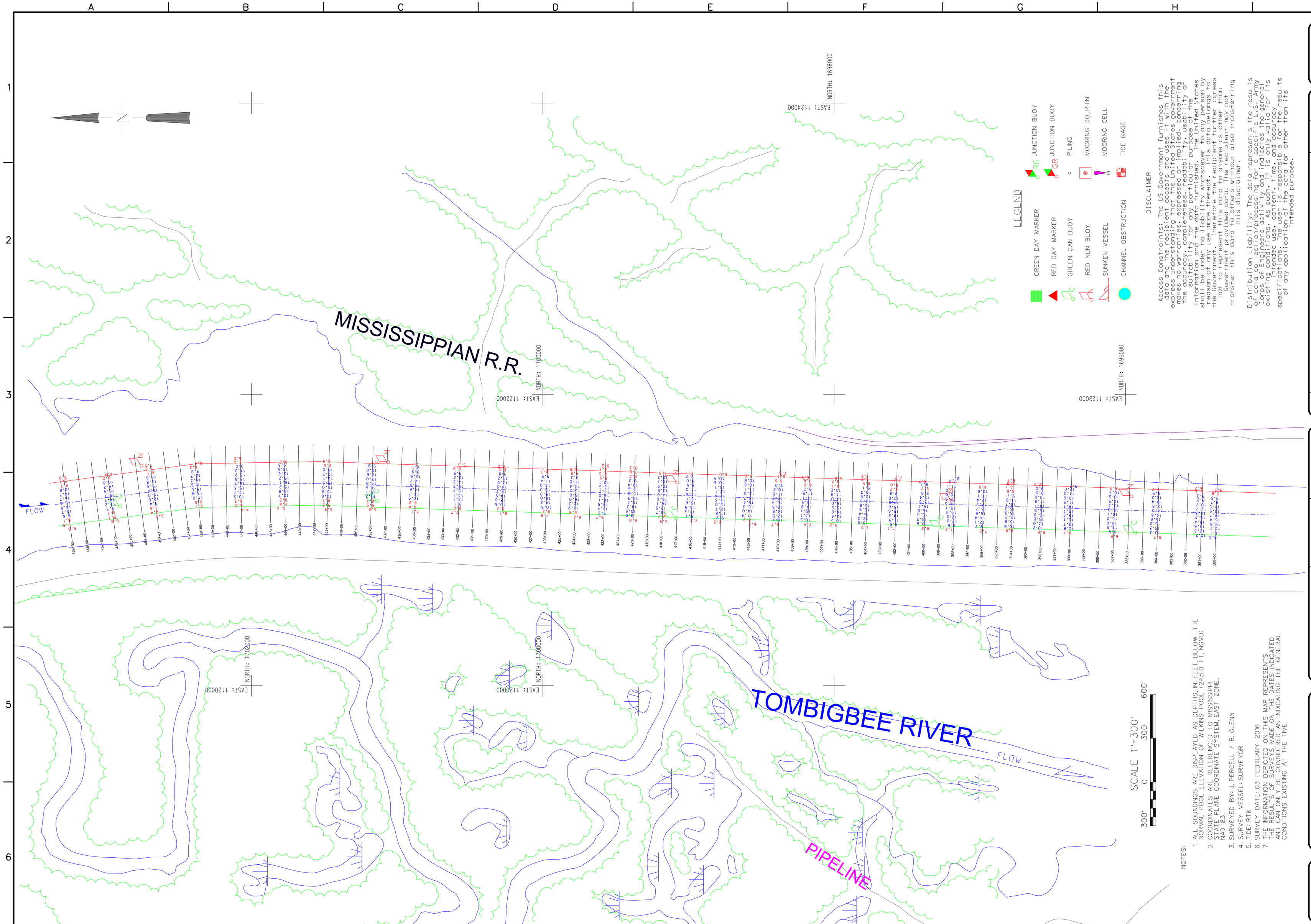

DISCLAIMER

Access Constraints: The US Government furnishes this data without warranties of any kind, either express or implied. It is understanding that the United States government makes no warranties, expressed or implied, concerning the suitability of this data for use in any or all applications, commercial or military. The United States government makes no warranties of any kind, express or implied, concerning the suitability of the data furnished. The United States shall be under no liability whatsoever to any person by reason of any use made thereof. Except as granted by the government, Therefore the recipient further agrees not to represent this data to anyone as other than government data, not to hold the United States harmless, and not to transfer this data to others, without also transferring this disclaimer.

Distribution Liability: The data represents the results of data collection/processing for a specific U.S. Army Corps of Engineers activity and indicates the general existing conditions, as such, it is only valid for its intended purpose at the time of survey. Use of specifications. The user is responsible for the results of any application of the data for other than its intended purpose.

NOTES:

1. ALL SOUNDINGS ARE DISPLAYED AS DEPTHS, IN FEET, BELOW THE NORMAL POOL ELEVATION OF WILKINS POOL (245.0 FT, NGVD).
2. COORDINATES ARE REFERENCED TO MISSISSIPPI STATE PLANE COORDINATE SYSTEM, EAST ZONE, NAD 83.
3. SURVEYED BY: J. PERCELL / B. GLENN
4. SURVEY VESSEL: SURVEYOR
5. TIDE: RTK
6. SURVEY DATE: 03 FEBRUARY 2016
7. THE INFORMATION DEPICTED ON THIS MAP REPRESENTS THE RESULTS OF SURVEYS MADE ON THE DATES INDICATED AND CAN ONLY BE CONSIDERED AS INDICATING THE GENERAL CONDITIONS EXISTING AT THE TIME.

US Army Corps of Engineers
Mobile District

Symbol	Description	Date	Approved

U.S. ARMY ENGINEER DISTRICT
CORPS OF ENGINEERS
MOBILE, ALABAMA

Designed By: -	Date: 18 FEBRUARY 2016
Drawn By: R. WILSON	File No.
Checked By: -	S.O. Sheet File Name:
Reviewed By: R. WILSON	Solicitation Number:

TENNESSEE TOMBIGBEE WATERWAY

WILKINS POOL

GW06_3835-3850_03FEBRUARY2016

MI 383.5 TO MI 385.0
CONDITION SURVEY

Sheet Reference Number:
6 OF 11