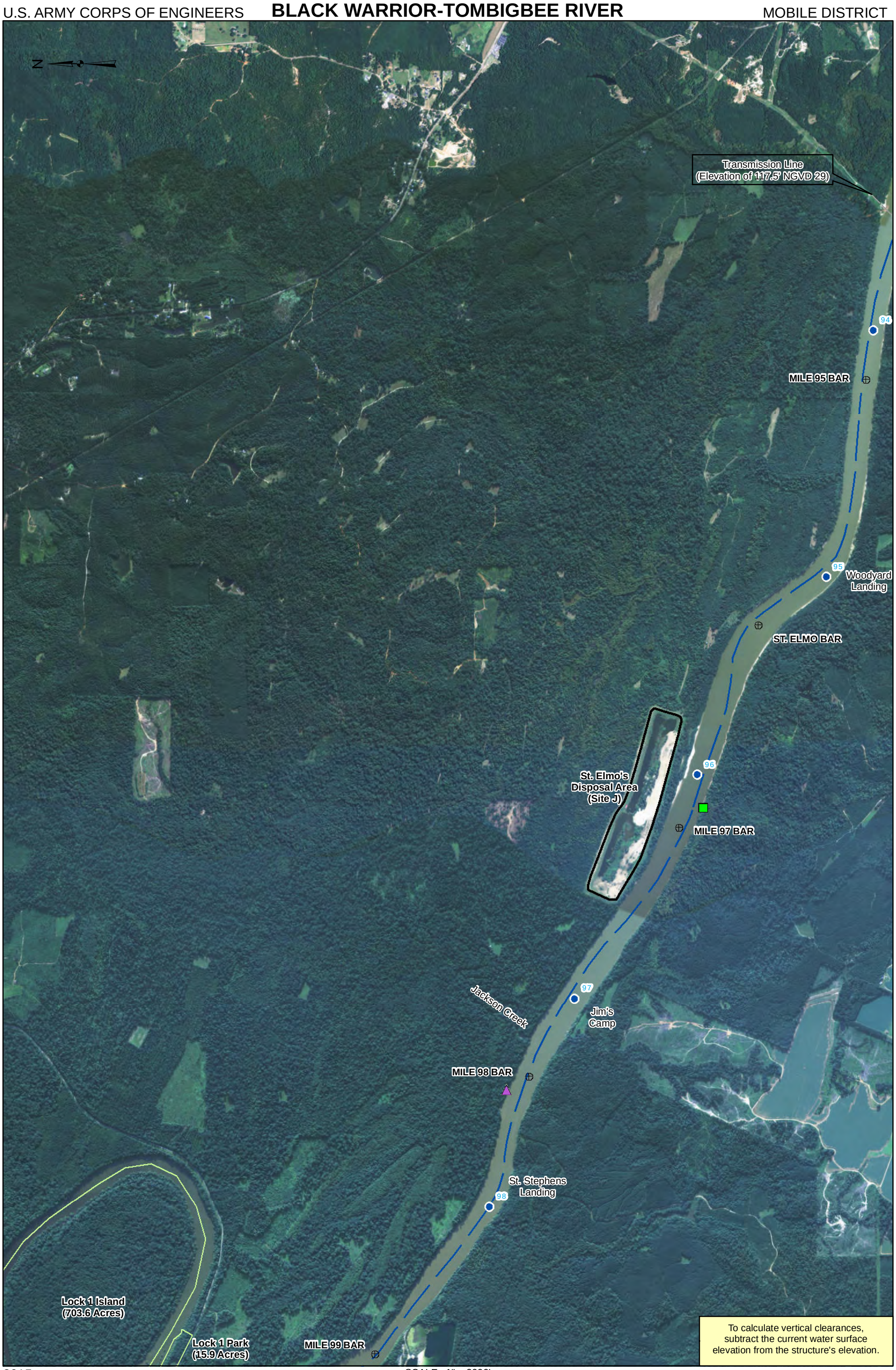

To calculate vertical clearances, subtract the current water surface elevation from the structure's elevation.