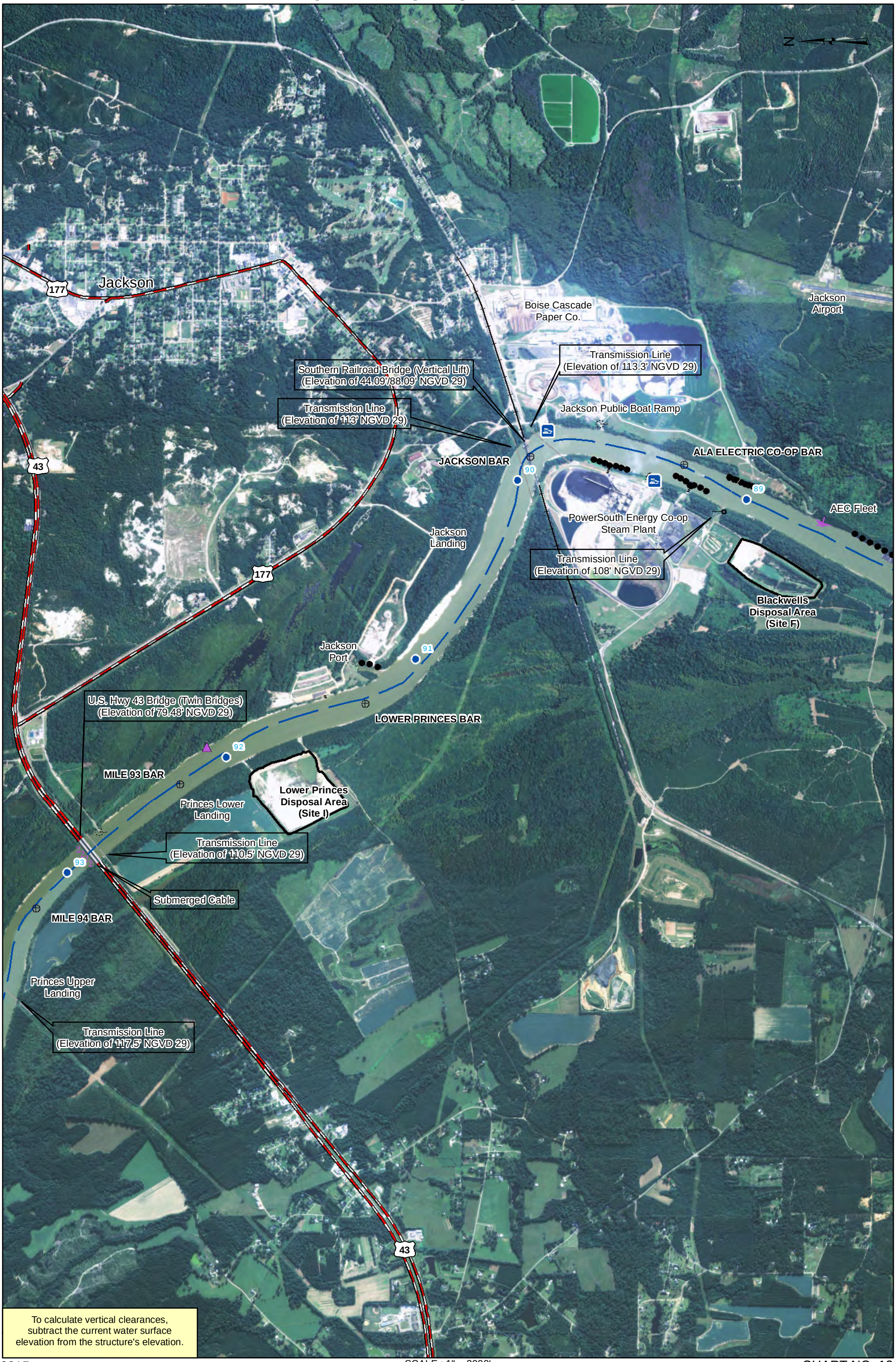

To calculate vertical clearances, subtract the current water surface elevation from the structure's elevation.

SCALE : 1" = 2000'

1,000 500 0 1,000 2,000 3,000 4,000 Feet