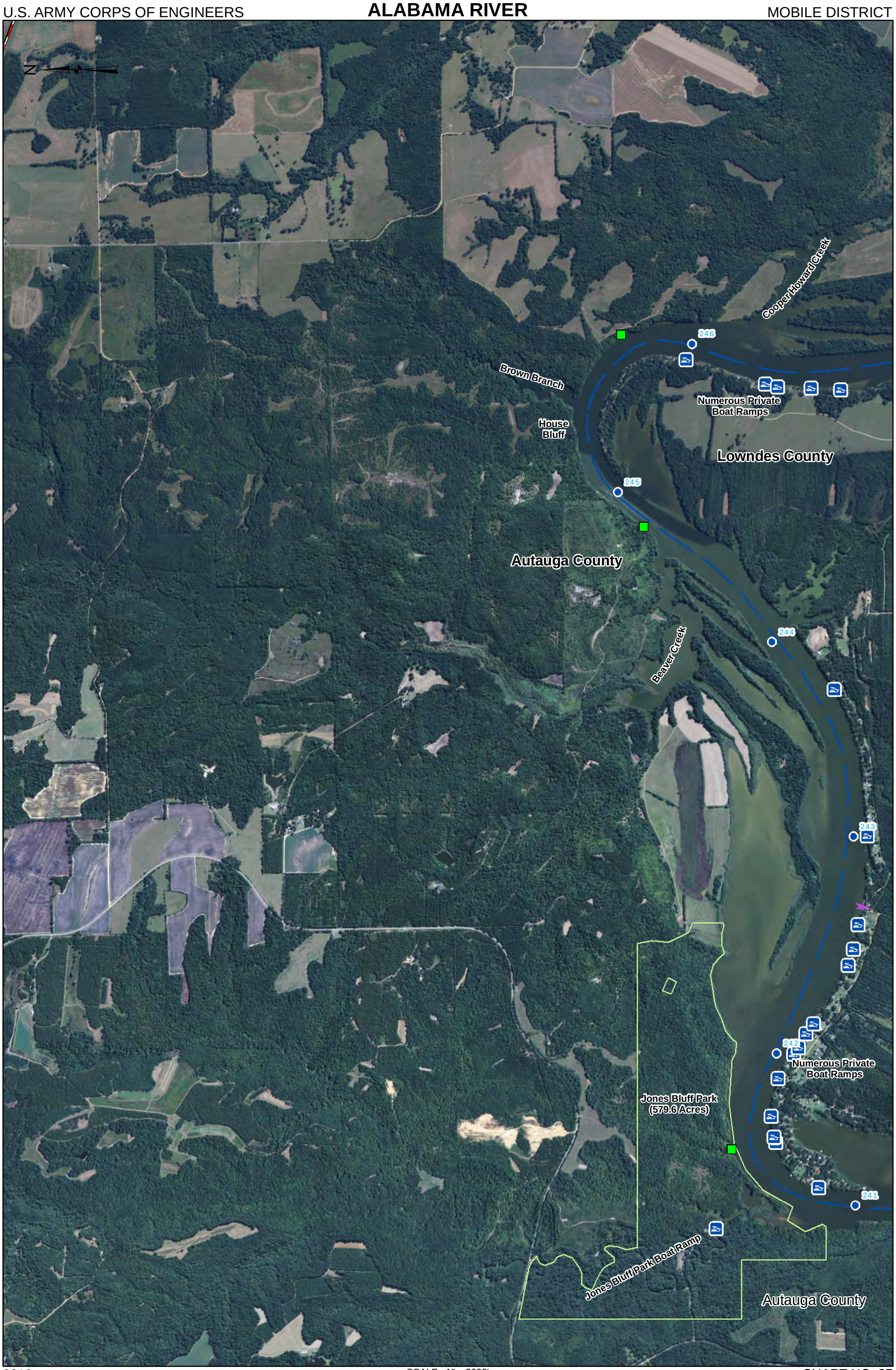
N
Cooper Howard Creek
246
Brown Branch
Numerous Private
Boat Ramps
House
Bluff
Lowndes County
245
Autauga County
244
Beaver Creek
243
242
Numerous Private
Boat Ramps
Jones Bluff Park
(579.6 Acres)
241
Jones Bluff Park Boat Ramp
Autauga County