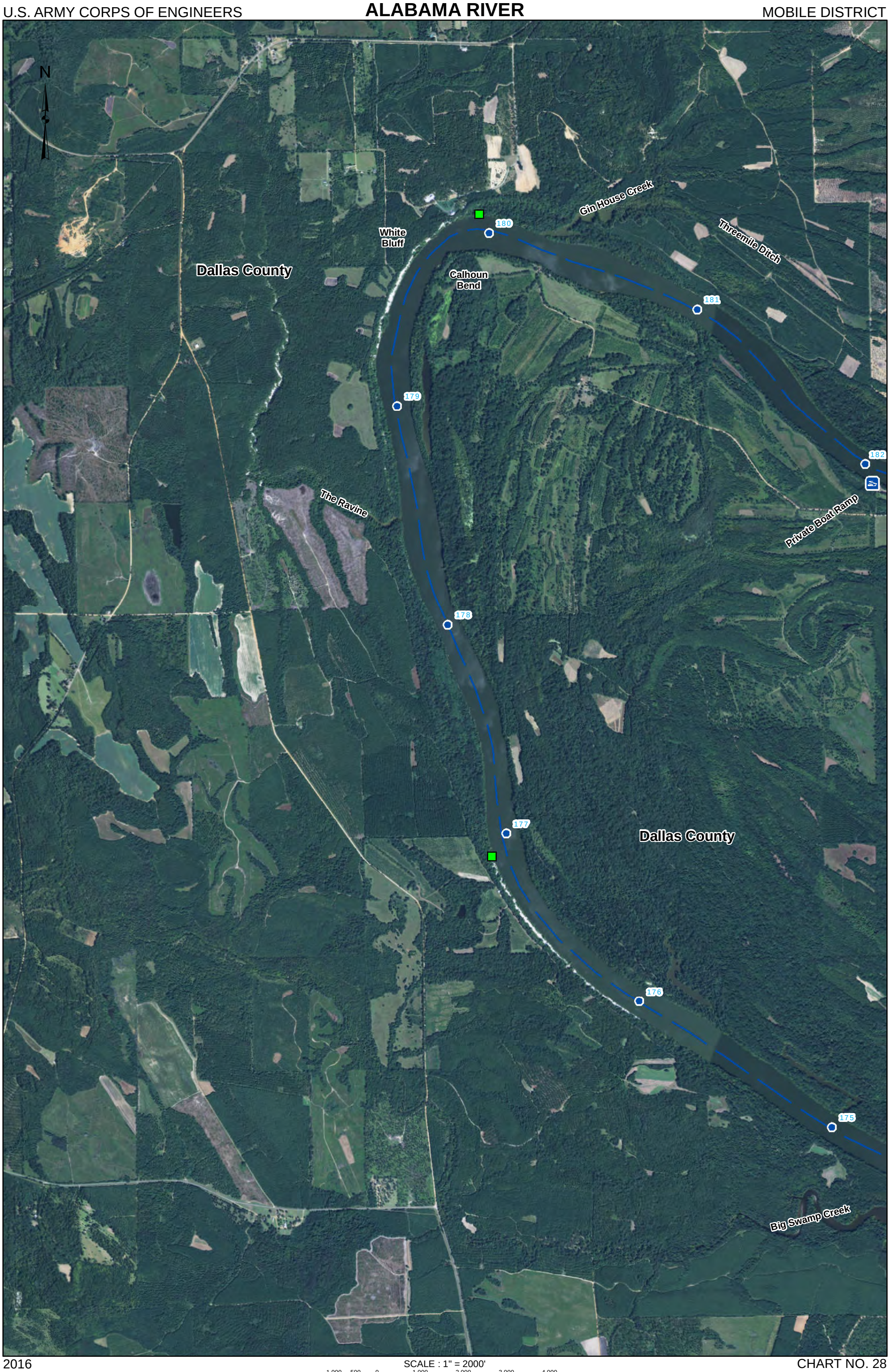
N
Dallas County
White Bluff
Calhoun Bend
Gin House Creek
Threemile Ditch
180
181
179
182
The Ravine
Private Boat Ramp
178
177
Dallas County
176
175
Big Swamp Creek